

# Wachet auf ruft uns die Stimme

BuxWV 100

Violino 1

D.Buxtehude

## Sinfonia

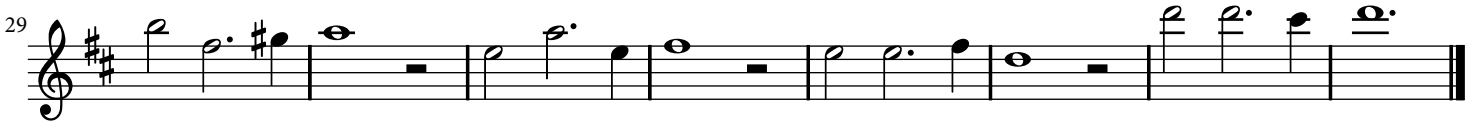
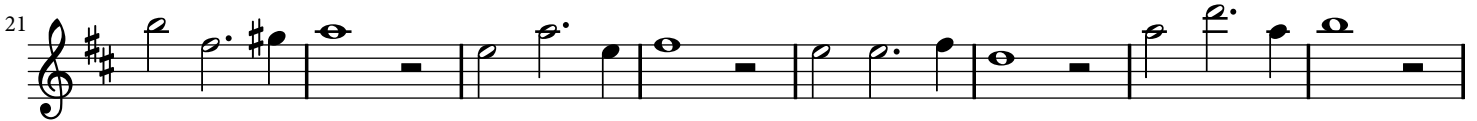

## Versus I

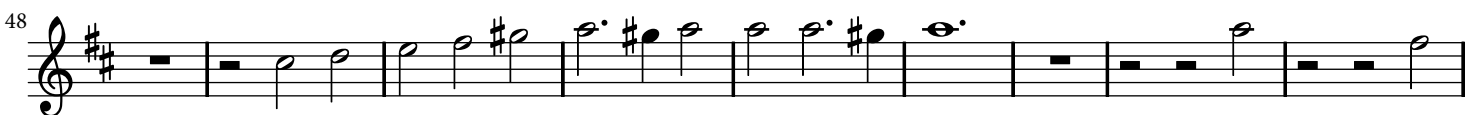
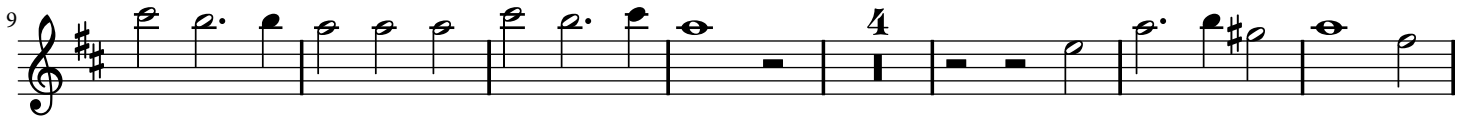

57

65

72

84

94

101

108

Versus II

10

23

37

48

60 5

73 6

87 8 2

104 6 9

126 126

133 133

## Versus III

2

10 10

19 19

26 26

34 3

44 44

Violino 1

4

51

58

66

74

92

106

120

129

**Adagio**

## Wachet auf ruft uns die Stimme

BuxWV 100

Violino 2

D.Buxtehude

## Sinfonia

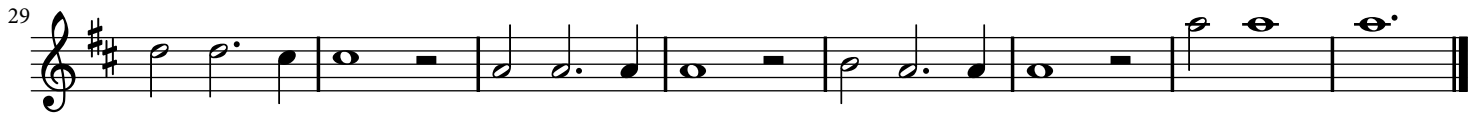
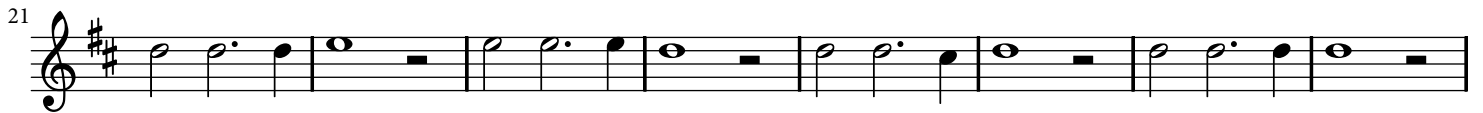

## Versus I

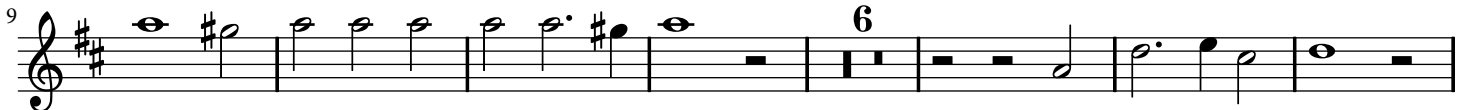

Violino 2

6  
60

67  
74  
89  
96  
101  
108

Versus II

11  
26  
41  
56

70

84

100

116

133

## Versus III

2

10

19

26

34

51

58

66

74

92

106

120

129

**Adagio**

# Wachet auf ruft uns die Stimme

BuxWV 100

Violino 3

D.Buxtehude

## Sinfonia

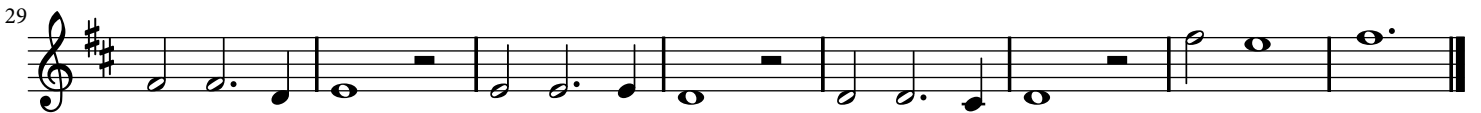
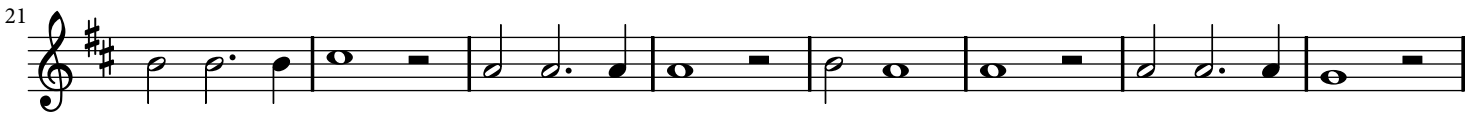

## Versus I

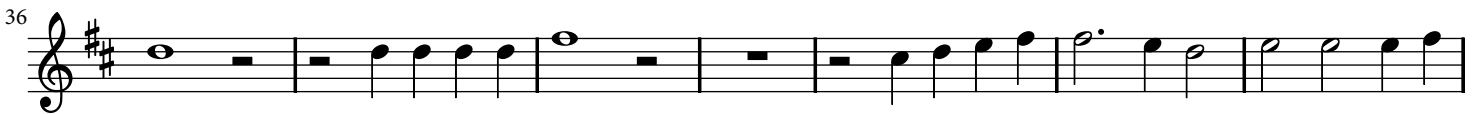
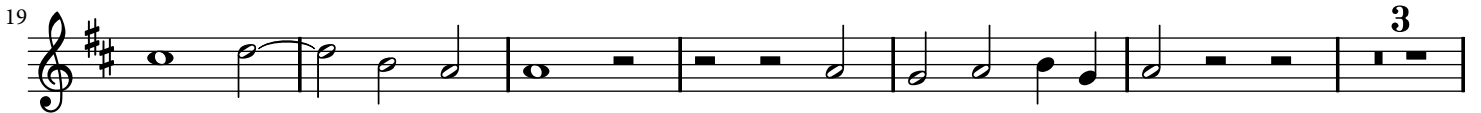

52

60

66

71

81

91

98

103

109

Versus II

10

23

Versus III

31

39

49

56

64

72

90

104

120

128

# Wachet auf ruft uns die Stimme

BuxWV 100

Violino 4

D.Buxtehude

## Sinfonia

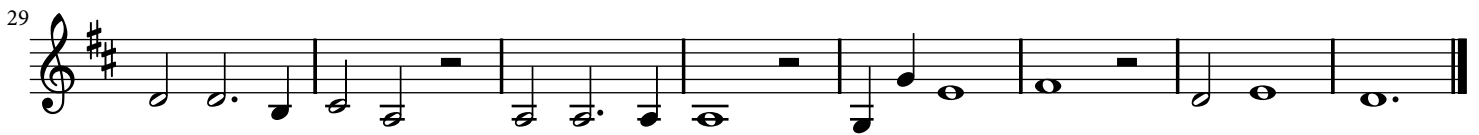
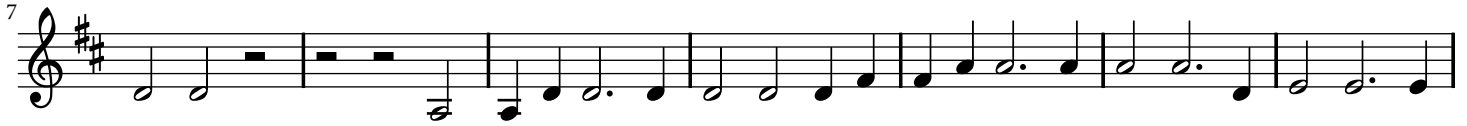

## Versus I

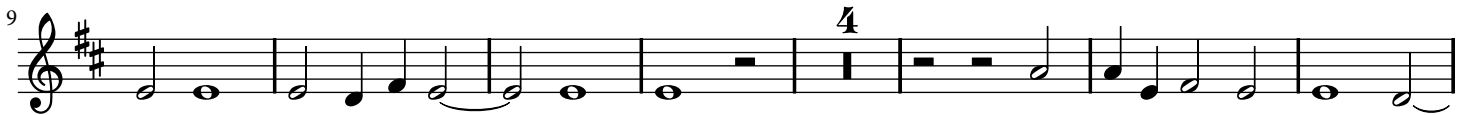

56

63

67

73

84

94

102

109

Versus II

11

26

41

56 

## Versus III

Violino 4

16

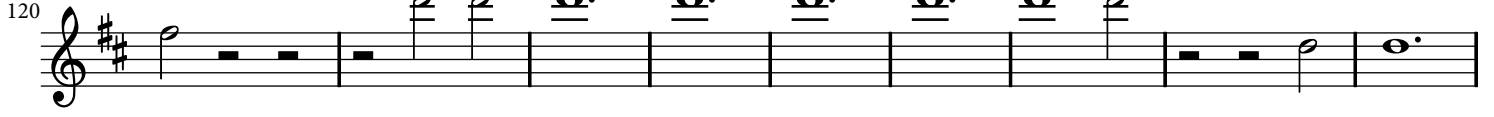

# Wachet auf ruft uns die Stimme

BuxWV 100

Fagotto

D.Buxtehude

## Sinfonia

## Versus I

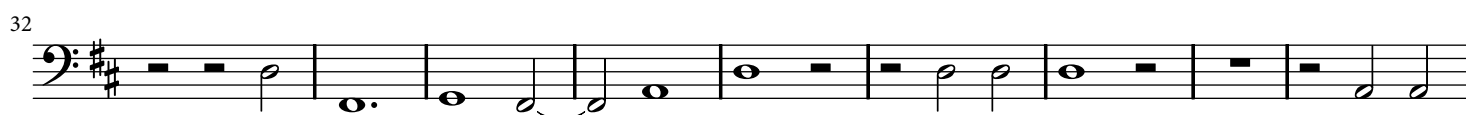

65

71

81

92

100

108

Versus II

12

34

48

68

85

105 **6** **9**

130

Versus III

**2**

10

19

27

36

45

53

62

70 **6**

84 **6** **6**

20

Fagotto

102

115

122

129

**Adagio**

# Wachet auf ruft uns die Stimme

BuxWV 100

Basso Continuo

D.Buxtehude

## Sinfonia

## Versus I

57 <sup>6</sup>/<sub>5</sub> 4 3 6 <sup>6</sup>/<sub>5</sub> <sup>6</sup>/<sub>4</sub>/<sub>2</sub> 6 4 3

65 6 6 6 <sup>7</sup>/<sub>5</sub> 6 6 6 <sup>7</sup>/<sub>5</sub>

71 6 6 6 <sup>7</sup>/<sub>5</sub> 6 6 6 <sup>7</sup>/<sub>5</sub> 6 2

76 6 6 6 <sup>6</sup>/<sub>4</sub> <sup>5</sup>/<sub>3</sub> 6 # 4 #

85 6 6 6 <sup>6</sup>/<sub>5</sub> 4 3 6 6 6 <sup>7</sup>/<sub>5</sub> 6 6 6 <sup>7</sup>/<sub>5</sub>

92 6 6 6 <sup>7</sup>/<sub>5</sub> 6 6 6 <sup>7</sup>/<sub>5</sub> 6 6 7 6 2 #

98 6 7 6 7 6 4 # 6 5 9 8

104 <sup>6</sup>/<sub>5</sub> 4 # 2 6 7 6 4 3 7 6 6 <sup>6</sup>/<sub>5</sub> 4 3

110 6 6 <sup>6</sup>/<sub>5</sub> 4 3 6 6 4 3 7 6 6 <sup>6</sup>/<sub>5</sub> 7 4 3 6 <sup>6</sup>/<sub>5</sub> 4 3

Versus II

6 6 <sup>6</sup>/<sub>5</sub> 6 6 <sup>6</sup>/<sub>5</sub> 4 3

11 6 6 4 # 6 6 4 #

21 4 # 6 6 <sup>7</sup>/<sub>5</sub> 4 # b 6 6 7 6

31 6 5 4 3 6 6 6 4 3 6 6

41 6 4 # 6 6 4 # 6 7 6 6

51 6 5 4 # 6

61 7 6 4 3 6 6 6 5 6

71 6 5 6 7 5 6 4 5 6 6 6 6 4 5 6 5 3

83 6 6 6 5 6 6 5 5 3 6 6 5 6 7 5

95 7 5 7 6 2 7 6 6 6 4 3

107 6 6 6 6 6 7 6 6 6 4 3 6 6 4 3

119 6 6 5 6 5b 5 6 6 6 5 4 3 6 5 6 5

130 6 5 4 3 6 5 6 5 6 7 5 4 3

Versus II

9 7 6 6 6 7 5

13 6 5 4 #

17 6 6/5 4 3 6 5 6 7 6

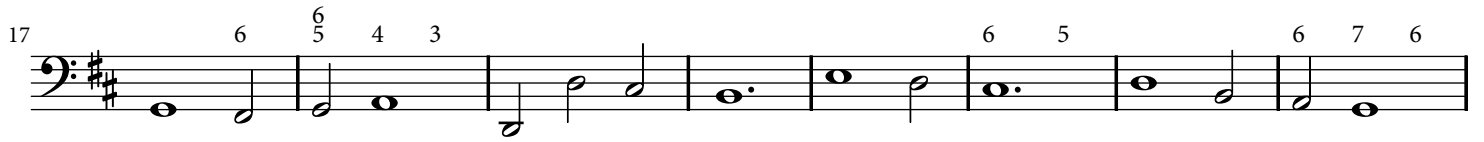

25 # 6/3 6/4 6/5 6/4 5/4 # 6 5 7 6

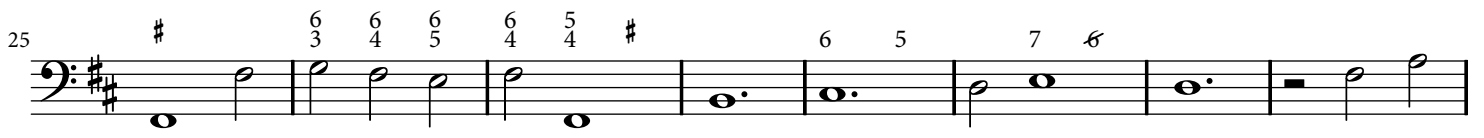

33 6 6 6 4/2 6/5

41 6 6 6 5 4 3

50 6 5 5 6 7 6 # 6/3 6/4 6/5 6/4 # 3

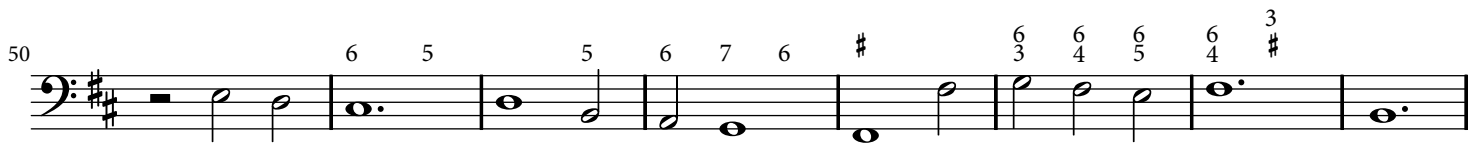

58 6 5 7 6 6 6 6

66 6 6 6 6 7 6 6

74 6 5 6 6 6 6 4 3 6

82 4 3 6 5 6 8/6 6 6 6 4 3

90 6 4 3 6 6 6

98

105 6 6

