

Scène Septieme Et dernière. 221
Le Triomphe de la Folie sur tous les âges.
Suite de la folie,
Et Les Acteurs de la Scène Précédente

un suivant de la folie

3. Entrée

O Puissante folie, Puissante fo

Basso

lie Re ce ver nos hommages, vôtre bon

Scène 7^e

223

3. Entrée

luy Reques. sur toutes a ges,

Comme luy vous à ver une nombreuse

Court. Comme luy vous à ver une nombreuse

Bour

Bour

Raffes

3.^e Entrée

Two empty musical staves, likely for a second system of music.

Two empty musical staves, likely for a second system of music.

Scène 7.

Chœur Des Suivans de la Folie.

Triompher charmante folie, Triompher, triompher...
Triompher charmante folie, triompher triom
Triompher charmante folie, Triompher triom
Triompher charmante folie, charmante folie triom

3.^e Entrée

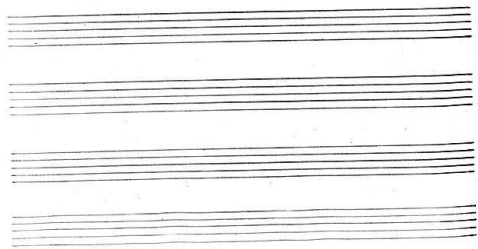

Scène 7.^e

229

triumpher charmante folie. Cher vous tous les plai
triumpher charmante folie. Cher vous tous les plai
triumpher charmante folie. Cher vous tous les plai
..... charmante folie. Cher vous tous les plai

Four empty musical staves, each consisting of five horizontal lines, arranged vertically.

3. Entrée

Iris, sont toujours de saison, chez vous tous les plai
Iris, sont toujours de saison, chez vous tous les plai
Iris, sont toujours de saison, chez vous tous les plai
Iris, sont toujours de saison, chez vous tous les plai

Scène 7.

231

Iris, sont toujours de saison.

Iris, sont toujours de saison.

Iris, sont toujours de saison.

Iris, sont toujours de saison.

Scène 7.

233

phes, Triompher... triompher... triompher

3.^e Entrée

Scène 7.

235

deux

Les moments qu'on de robe à la triste raison,
deux
e Les moments qu'on de robe à la triste raison,
Les moments qu'on de robe à la triste raison,
Les moments qu'on de robe à la triste raison

Four empty musical staves are shown at the bottom of the page, arranged in two pairs. Each staff has a treble clef and a key signature of one sharp (F#). The staves are blank, with no notes or lyrics.

236

3.^e Entrée

Tous les plus doux de notre vie.

Tous les plus doux de notre vie.

Tous les plus doux de notre vie.

Tous les plus doux de notre vie.

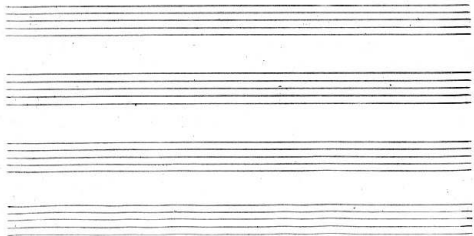

Scène 7.

237

Triompher charmante folie.

Triompher charmante folie, *Le pivot*

Triompher charmante folie, *Triompher, triompher*

Triompher charmante folie.

Triompher charmante folie.

Scène

Scène

Scène

Scène

3^e Entrée

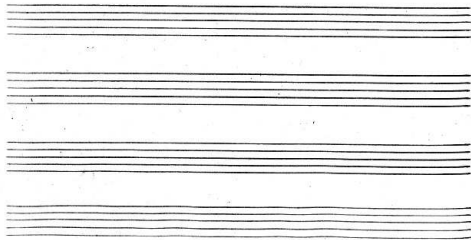

Scène 7.

239

sous
Triompher - - - - *Triom*
sous
cher Charmante fe li - e, *Triompher*
Triompher
Triompher
sous

Four empty musical staves, each consisting of five lines, arranged vertically. They are currently blank, suggesting they were intended for additional musical notation but were not filled in.

3. Entrée

triumpher Charmante folie.

triumpher Charmante folie.

triumpher Charmante folie.

triumpher Charmante folie.

violens

Danse

Scène 7.

241

air la folie

Rien sur la terre, et dans les Cieux, n'est galé ma

gloire immortelle. le; J'entens mon pouvoir en tous lieux

malgré la fausse Re-belle, l'amour; maître des autres

lieux, en mon kuyet le plus fi-delle. l'amour; le.

3^e Entrée

vivace
Ramp

Scène 7^e

Rigaudon

243

Rigaudon

Tarabande

Tarabande

3.^e Entrée

Requies

Gigue

Air des Matasins

Scène 7.

245

246

3. Entrée

Silvanire

2 hautbois et
2 violons

Prélude

I flûte et
I violon

A.C.

Reprise

Deux fois, Deux fois, a

mon cœur constant te fait le bonheur de mon âme, tu fais le bon

Scène 7.^e

247

heur de mon a-me. Douce fo

lie, amour constant, tu fais le bonheur de mon

ame, tu fais le bonheur de mon a-me, j'ai

3.^e Entrée

is Dieu triomphe & clatant, que ta gloi ---

re & gale ma flâ -- me, Que ta gloi ---

re &

Scène 7.

249

gale ma fla me, que ta gloi - re & gale ma fla

fin une tendre et fi

belle ardeur, de tes fa vo ris est le ga -

3. Entrée

ge, quand tu n'entends pas un cœur, tu lui per

met d'être, vo la - - - ge, tu lui permets d'être, vo

la - - - ge. Deux fois, alla. *Reprise*
 jusqu'au bout *fin*

Scène 7.^e

251

Chaconne Comique

hautbois

252

3. Entrée

Scène 7.^o

253

3. Entrée

Scène 7^e

hautbois 255

256

3.^e Entrée

Scène 7.

257

Air Italien.

3. Entrée

Scène 7.

259

re *fort* *se* *sempre* *sempre* *sempre* *sa* *rai*

l'ara *fol*

Donna *ti* - *a*, *folle* - *a* *Ca* - *ra* *Don* *tro* *il* *mi* *o*

Do *na* *Co* - *re* *Con* *sum* *mo* *ar* *do*

3. Entréé

sempre ta rai Tem - - - pre sempre sempre ta*

Scène 7.

261

fort

sempre sempre la rai.

fort

fin

fin

To stado jme

fin souz

fort

mento de tuoi se qua -- ci

fort

To stado jme

souz

mento de tuoi se qua ci sebben au da -- ci

3.^e Entrée

Nal mio valo ————— re vinti

vinti ve Orai ————— Nal mio valo

re vinti vinti ve Orai. Da capo

On Reprend La Chacome.

Scène 7^e

263

Chœur

Chantons, Chantons, ce sont les faveurs de la Divini

Chantons ce sont les faveurs de la Divini

Chantons ce sont les faveurs de la Divini

Chantons ce sont les faveurs de la Divini

Chantons ce sont les faveurs de la Divini

3^e Entrée

te' qui re que sur nos coeurs, Chantons, chantons, cele

te' qui re que sur nos coeurs, Chantons, chantons, cele

te' qui re que sur nos coeurs, Chantons, chantons, cele

te' qui re que sur nos coeurs, Chantons, chantons, cele

Reprise Scène 7.^e

bons les fa veurs, de la di vi ni té qui re gne sur nos
bons les fa veurs, de la di vi ni té qui re gne sur nos
bons les fa veurs, de la di vi ni té qui re gne sur nos
bons les fa veurs, de la di vi ni té qui re gne sur nos

Four empty musical staves, likely for a second vocal part or additional instruments.

3^e Entrée

Coeur. de la di vi nité qui re

Coeur. de la di vi nité qui re - - - que qui

Coeur. Chantons, Chantons Cele Brons les fa

Coeur. Chantons Cele Brons les fa veurs De la di vi ni

Scène 7.

que qui re - que fut nos
re - que fut nos
veurs de la divinite qui re - que fut nos
te' qui re - que fut nos

Four empty musical staves, each consisting of five lines, arranged vertically.

3. Entrée

Coeurs, Chantons, Ce le Bros les fa veurs De la di vini

Coeurs. Chantons ce le Bros les fa veurs

Coeurs. De la di vinités qui re

Coeurs. De la di vinités qui re

Scène 7.

269

te, qui re- que sur nos
de la divinité qui re- que sur nos
que sur nos
que sur nos

Four empty musical staves, each consisting of five lines, arranged vertically. They are currently blank, suggesting they are either unused or intended for future notation.

Scène 7.^e

271

Scène chœur.

The 'Scène chœur' section begins with a vocal line on a treble clef staff. The lyrics are written below the notes. The piano accompaniment is shown on two bass clef staves below the vocal line. The music is in common time and one flat.

L'un ni vers Enchanté L'adore; Elle à mille autels dans des

L'un ni vers Enchanté L'adore; Elle à mille au tels dans des

3. Entrée

Accus
lieux où l'on ignore tous les autres Dieux. L'univers Enchan

lieux où l'on ignore tous les autres Dieux. L'univers Enchan

L'univers Enchan

L'univers Enchan

Scène 7.^e

273

te la Dore; Elle à mille autels dans des lieux où l'on j

te la Dore; Elle à mille autels dans des lieux où l'on j

te la Dore; Elle à mille autels dans des lieux où l'on j

te la Dore; Elle à mille autels dans des lieux où l'on j

Four empty musical staves, consisting of two grand staves (treble and bass clefs) and two single staves (treble and bass clefs).

3. Entrée

gnore, tous les autres Dieux. L'oni verronchanti L'adore. Elle
gnore, tous les autres Dieux. L'oni verronchanti L'adore. Elle
gnore, tous les autres Dieux. Elle
gnore, tous les autres Dieux. Elle

Scène 7.

275

a mille autels dans des lieux, où l'on ignore tous les autres Dieux. Elle
a mille autels dans des lieux, où l'on ignore tous les autres Dieux. Elle
a mille autels dans des lieux, où l'on ignore tous les autres Dieux.
a mille autels dans des lieux, où l'on ignore tous les autres Dieux

1^{er} violon,
2^e violon

Four empty musical staves, likely for a cello, double bass, and other instruments.

276

3. Entré'e

Solo Chœur

a mille autels dans des lieux, où l'on ignore tous les autres Dieux.

a mille autels dans des lieux, où l'on ignore tous les autres Dieux.

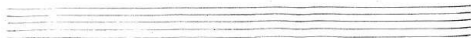
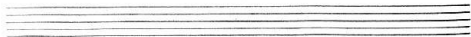
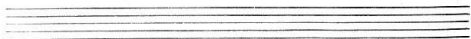
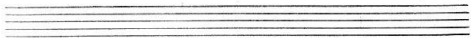

Scène 7.^e

277

Alors
in' clous

3.^e Entrée

Scène 7^e

279

deux

L'univers enchanté la
L'univers enchanté la
L'univers enchanté la
L'univers enchanté la

Four empty musical staves, likely for additional instruments or voices.

3.^e Entrée Scène 7.^e

Dore, Chantons ce le bron ala Remise page 265
jus qu'à mot fin.

Dore, Chantons, chantons ce le bron

Dore, chantons, chantons ce le bron

Dore, chantons, chantons ce le bron

Dore, chantons, chantons ce le bron

Dore, chantons, chantons ce le bron

Dore, chantons, chantons ce le bron

Dore, chantons, chantons ce le bron

Dore, chantons, chantons ce le bron ala Remise page 265
jus qu'à mot fin.

Fin de la Troisième et dernière Entrée.

