

COLLECTION MUSICALE EN FORMAT NUMÉRIQUE
MUSIQUE FRANÇAISE DE STYLE CONCERTANT

André Campra (1700-1763)

Silene

Cantate pour une basse seule avec accompagnement

Basse

Gravement

Violon

Basse continue

7

Mesuré

Sous un feüil-lage é - pais je vois le vieux Si-

Doux

12

le - ne, Dans les bras du som-meil; Le vin qui dans son sang cou - - -

16

- le de veine en__ vei - ne, __ Rend son teint plus ver - meil;

19

22

26

ARIETTE

 REPRISE

4

Li-queur en-chan - te - res - se, Li-queur en-chan - te-

8

res - se, Sour-ce de nos plai - sirs, _____ Par u - ne douce y - vress - se, Rem-pli tous nos de-

11

sirs, Rem - pli tous nos de - sirs. Par u - ne douce y - vres - se, Rem-pli tous nos de -

14

sirs. Ef - fa - ce de nos pei - nes L'im - por - tun sou - ve -

FIN

18

nir, Ban-ni les crain-tes vai-nes D'un obs-cur a-ve-nir. Li-queur en-chan-te-

21

res-se, Li-queur en-chan-te-res-se, Sour-ce de nos plai-

24

sirs, Par u-ne douce y - vres - se, Rem-pli tous nos de - sirs, Rem - pli tous nos de

27

sirs. Par u - ne douce y - vres - se, Rem-pli tous nos de - sirs.

30

Tu tiens lieu de ri - ches - se, Tu fait re - gner _____ les

34

jeux, Tu dé-truis la ten - dres - se Des A - mants mal - heu - reux. Li-

A LA REPRISE
JUSQU'AU MOT FIN %

RÉCITATIF

Mais, tan - dis qu'au som - meil Si - le - ne s'a-ban - don - ne, Des Ber-gers d'a-len -

4

tour la trou-pe l'an-vi - ron-ne! Quel des-sein les peut a-me - ner? Ils s'em-pres-sent de l'en - chaî -

7

ner De ces fleurs dont il se cou - ron - - - ne.

AIR

Lentement

8

15

Res-pec-

REPRISE

23

- tez la tran-qui - li - té D'un Bu - veur char - mé, qui som - meil - le; Il

30

n'aime à re - voir la clar - té, Que lors-que sa soif le re-

36

veil - - le. Loin de son es-

FIN

43

prit en-chan - té, Son y - vresse é - car - te les son - ges — Dont il se-roit é-pou-van - té, Et n'ad-

A LA REPRISE
JUSQU'AU MOT FIN %

50

met que d'heu - reux men - son - - ges. Res - pec-

RÉCITATIF

Je les ar-rête en vain: ex-ci - té par leur bruit, Si-le - ne se re - veille et le som-meil s'en-

5

fuit. La Ber-ge-re Do - ris qui rit de l'a-ven - tu-re, O-se le noir-cir de ce fruit Qui du sang de Pi-rame a re-

9

Gravement

cû la tein - tu - re. C'est as - sez de m'a-voir sur - pris, Dit - il, en s'éveil-

12

lant: Bri-sez, bri - sez mon es-cla - va - ge, Ber - gers, pour ma ran-çon je vais sous ce feüil-la - ge,

16

Plus animé

Vous re - pe - ter ___ des ___ chants que l'au - tre jour ___ j'ap-pris. Mais, si ja-mais sur la fou-

19

ge - re, Je trou-vois à l'é - cart cet - te jeu - ne Ber - ge - re, Je luy re-serve un au - tre prix.

[AIR]

Gravement A - lors d'un creux pro - fond sa voix se fit en - ten - dre, Les

7

Ar - bres, les Ro - chers at - ten - tifs à ses sons, _____ De tou - tes

12

parts s'em - bloient des - cen - dre, Tan - dis qu'il di - soit ces chan - sons.

17

20

23

Tris - tes Cap-

26

⌘ REPRISE

tifs d'u - ne Cru - el - le, Bri-sez, Bri-sez vos chaî - - - - -

29

nes, van-gez-vous, van-gez - vous Ac-cou - rez,

31

Ac-cou - rez, Bac - chus vous ap - pel - - - -

34

le, Ve-nez, ve - nez, ve-nez boire et

37

rire a-vec nous.

41

De vos maux cher-chez le re - me - de, Dans ce Nec -

FIN

45

tar de-li - ci - eux: C'est le mê-me que Ga-ni-me - de Pré - sente au sou-ve - rain ___ des

49

Dieux. Tris - tes Cap - tifs d'u - ne Cru - el - le, Bri-sez, bri-sez vos

52

chaî - - - - - nes, van - gez-vous, van - gez -

54

vous, Ac-cou - rez, Ac-cou - rez,

56

Bac - chus vous ap - pel - - - - le, Ve-nez, ve-

59

nez, venez boire et rire a-vec

63

nous. A son as-

67

pect l'en-nui s'en - vo - - - le, Et cede aux plai - sirs les plus doux,

70

L'A-mant re-bu-té sez con - so - le, L'A-mant tra - hi n'est plus ja - lous. Tris - tes Cap-

A LA REPRISE
JUSQU'AU MOT FIN %

André Campra (1700-1763)

Silene

Cantate pour une basse seule avec accompagnement

Violon

Gravement

6

Doux

12

18

25

ARIETTE

Gay et lié

4

REPRISE

9

13

FIN

17 **4**

24

28 **5**

A LA REPRISE
JUSQU'AU MOT FIN %

RÉCITATIF

AIR

Lentement

7

15

22 **2**

% REPRISE

31

39

FIN

47

A LA REPRISE
JUSQU'AU MOT FIN %

RÉCITATIF

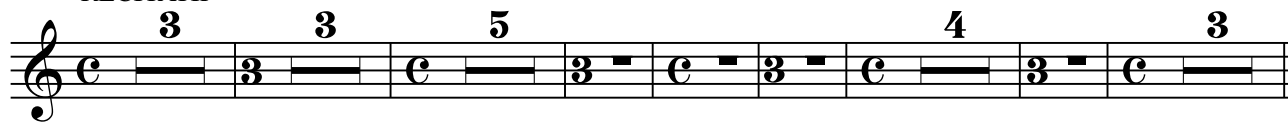

[AIR]

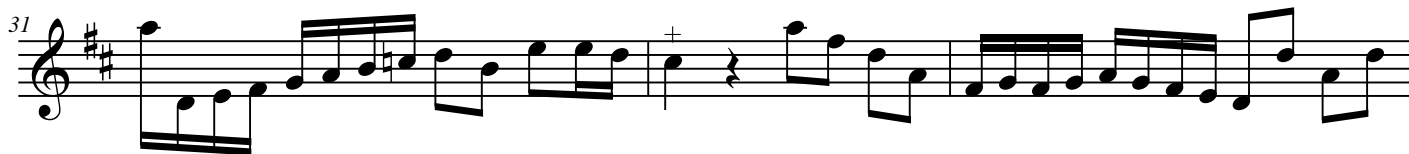
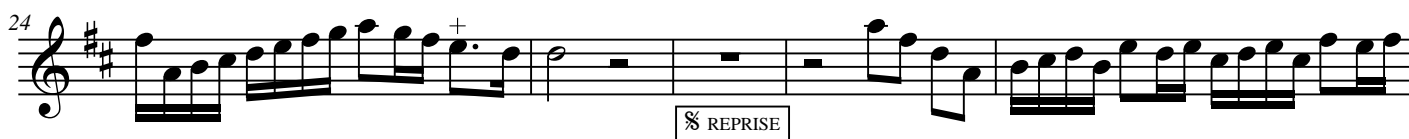
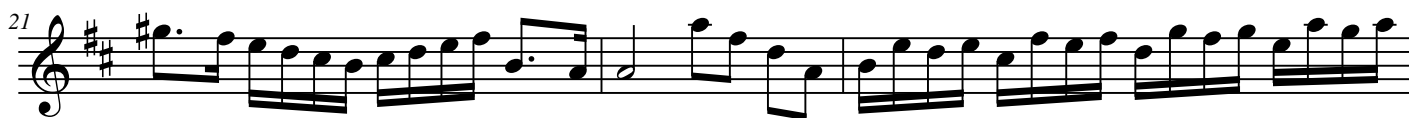

Basse continue

André Campra (1700-1763)

Silene

Cantate pour une basse seule avec accompagnement

ARIETTE

A LA REPRISE
JUSQU'AU MOT FIN §

RÉCITATIF

AIR

Lentement

A LA REPRISE
JUSQU'AU MOT FIN §

RÉCITATIF

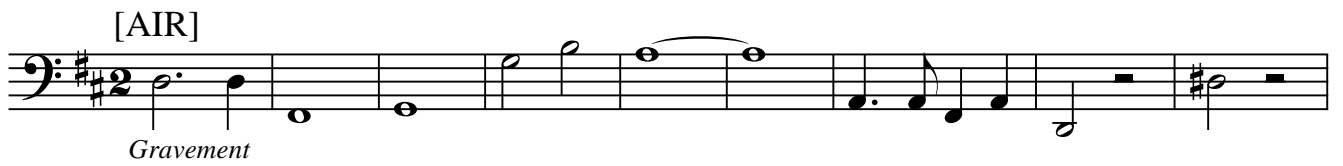
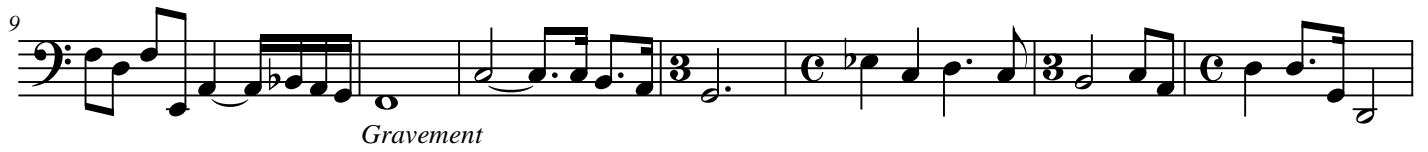

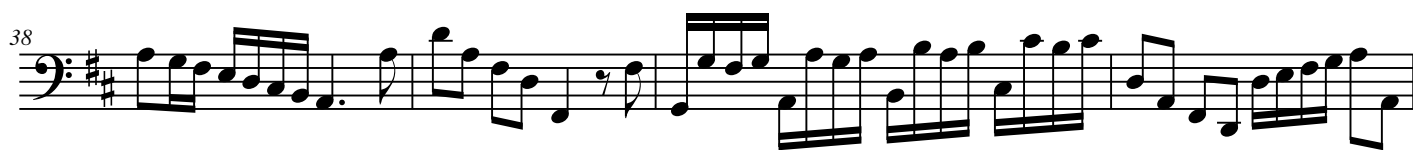

Accès à Musique (Documents manuscrits et imprimés)

Access to Music (Handwritten and printed documents)

[https://my.pcloud.com/publink/show?
code=kZn8Fp7ZIQSgaSJO58XWjezbH5pspY1mJk77](https://my.pcloud.com/publink/show?code=kZn8Fp7ZIQSgaSJO58XWjezbH5pspY1mJk77)