

L. E. ROI ARTHUS

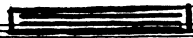

ACTE II

E CHAUSSON

Calme

2^e granduo flûtes *pp*

3^e grande flûte *pp*

2 Hautbois *p* *pp*

Cor anglais *pp*

1 Clarinette en b *p* *pp*

Clarinette basse
à il s'agit commença à la 3^e mesure
de la page *pp*

Bassons 1 et 2 *pp*

3^e Basson *pp*

4 Cors chromatiques
en fa *pp*

4 Trompettes à pistons
en ut *pp*

Trombones 1 et 2 *pp*

3^e Trombone
et Tuba *pp*

Timbales chromatiques *pp*

Harpe

Calme

1^{er} Violons *pp* *div.*

2^e Violons *pp* *div.*

Altos *pp* *div.*

Violoncelles *pp* *div.*

Contrebasses *p* *pp*

plussf

C.A. *plussf*

Clar. *plussf*

Bass *plussf*

9/4

plussf

Cori *plussf*

Tub. *plussf*

9/4

plussf

plussf

plussf

plussf

plussf

plussf

plussf

9/4

Five empty musical staves at the top of the page, with a small box containing the number '3' on the right side.

Clan.

Bass 1. 2.

Musical score for Clarinet and Bass 1 & 2. The Clarinet part features a melodic line with dynamics *mf* and *f*. The Bass part provides harmonic support with chords and a steady rhythm.

Coro

Musical score for strings and woodwinds. The woodwind part includes dynamics *mf* and *f*. The string part includes dynamics *div.* and *rit.*.

Five empty musical staves at the bottom of the page.

- Fl. (Flute)
- P. (Piccolo)
- Clar. (Clarinet)
- Corn. (Cornet)
- Trp. (Trumpet)

4

Musical score for strings, woodwinds, and brass instruments. The score is divided into two systems. The first system includes parts for Violins (Vn.), Violas (Vla.), Cellos (Vcl.), Double Basses (Cb.), Clarinet (Cl.), Flute (Fl.), Oboe (Ob.), Bassoon (Fg.), Horns (Cra.), and Trumpets (Tpt.). The second system includes parts for Trombones (Cra.), Trumpets (Tpt.), and Timpani (Tym.). The music is in 4/4 time and features various dynamics such as *mf*, *mp*, *pp*, and *ppp*. The notation includes notes, rests, and articulation marks.

Rideaux

La lisière d'une forêt de pins, Les troncs, droits et réguliers,
 font l'effet d'une multitude de colonnes. A droite, un rocher
 à moitié recouvert de mousse, forme près de terre un

Clar.

Bass

Cors

Trp.

T. b.

uba

Cimb.

emplACEMENT où l'on peut d'asseoir au fond vast étendue de champs.
 Plein jour. - Le soleil, filtrant à travers les branches, fait des taches claires sur
 le sol - quelques instants après le lever du rideau, une tendresse

5

Modéré

Fl. *p* *f* *1.* *p* *mf* *p*

Htg.

Clar.

Bom. 1.2

Cors

traverse le fond du théâtre, jetant la semence dans les sillons

Modéré

un laboureur *(dans la coulisse)* *f*

Ri - on, Le Roi des

dim. *p*

dim. dim.

dim.

Le lendemain entre en scène à grande

3 - les, A rail huit pieds haut, O-hé — sur des charaux à voi - les se traversa la mer Pour

c. B.

prendre dans nos vil - les Nos femmes et nos fil - les — Les ai - gles de l'omond vil -

c. B.

(Il sort)

- laient sur la montagne, O-hé — Ils virent dans la nuit s'avon - cer - les Li - ra - as, "Mer

c. B.

6

Calme

Flûte

clar.

B^{1.2}

Cors

Calme

les jours

-lin, évail la toi -- E. velle aussi le Roi

7

Animo

Sc.
Hr6.
C.A.
Clar.
Bass
Cora
Timp.

Animo

8

Asses lent

Animé

Hcb.

Clar.

Bass.

Corn.

Musical score for woodwinds and brass. The woodwinds (Hcb., Clar., Bass., Corn.) have melodic lines with dynamics like *p* and *mf*. The brass section (Hcb., Clar., Bass., Corn.) has a chordal accompaniment with dynamics like *pp* and *mf*.

Asses lent

Animé

Musical score for vocal and strings. The vocal line includes lyrics: "L'amelet Lyomel a-t'il pu la voir?" and "O Ra-ge! A-t'en - dre!". The strings (div. 8) provide accompaniment with dynamics like *f* and *p*.

très retenu Assez lent

Fl.

B. fl.

Clar.

Bom.

Cors

très retenu Assez lent

Chant.

Et ne pou voir rien faire Rien...qu'attendre.

9

Anime 1-104

Clar. *p*

Bass *p*

Avec Inquietude

p

Le jour allait bientôt pa-raître Les veilles des ramparts m'auraient-il reconnu?

Anime

Clar.

Bass

Cors

Lanc.

Mor-dred est-il bien mort? si d'une

Fl. 1. u. 2
2. fl.
Hr.
C.A.
clar.
Bons

Musical score for woodwinds and brass instruments. The instruments listed are Fl. 1. u. 2, 2. fl., Hr., C.A., clar., and Bons. The score shows a melodic line for the flutes and horns, and a harmonic accompaniment for the clarinets and brass. Dynamics include *pp* and *f*.

Cors

Musical score for horns. The score shows a melodic line for the horns with dynamics *mf* and *f*. The bass line is also visible.

Lanc.

main mal assu - rée - je l'a - vais seulement... Dieu! s'il vivait en cor re Dans sa fu -

Musical score for the vocal ensemble. The score shows a melodic line for the vocal ensemble with dynamics *mf* and *f*. The bass line is also visible.

10) *modéré*

Lanc.

-reux S'il m'avait accu. se.
 Le laboureur (dans le couliss) De mon manteau roy. al Vois la ri. che doubleure Ohi

Le lab.

c'est la poille menton Jerois tués en guerre. Arthur, ta bar. be d'or, Il me la faut en. cor.

Empty musical staves for various instruments, including Flute, Clarinet, and Bassoon, positioned at the top of the page.

Flute
Clar.
Bassoon

Entre le Salmouze il traverse le fond du théâtre de droite à gauche le cocher qui d'abord n'y avait prêté aucune attention, voit la charrue vers son intérieur et s'arrête.

Le Salmouze

Empty musical staves at the bottom of the page.

12

d=d.

Fl. 1.2

Fl. 3.

Grp.

Lanc.

14

con più volume a 2^a

Hob.
C.A.
Clar.
Bass

Cors

f j'ai trahi l'ami. tii d'un homme qui j'ai me. *moins f* De mon Roi! *3* ma parole est men

con più volume a 2^a

Five sets of empty musical staves, each consisting of two lines, intended for brass instruments.

Cors

Lanc.

-teuse Non honneur est souillé. Et mon nom, autrefois symbo- le de loyau- té. se.

Five sets of empty musical staves, each consisting of two lines, intended for string instruments.

15

C.A.

Clar.

Bass

Corn

Timb.

Sanc.

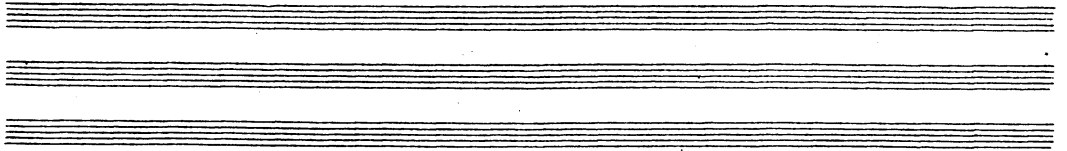

Ht6.

Cors

Lanc.

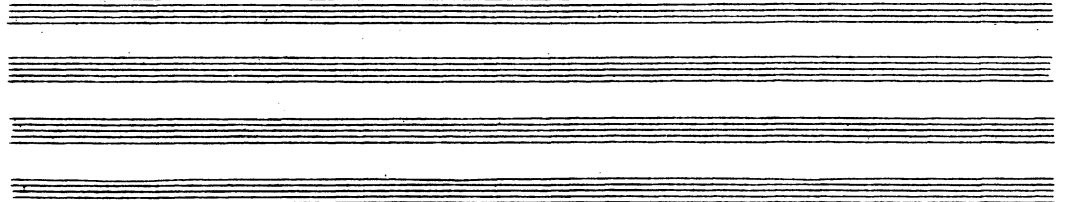

Clar.
B \flat

Corn

Sanc.

Infidè - le, et par - ju - re, Oui. Par - ju - re

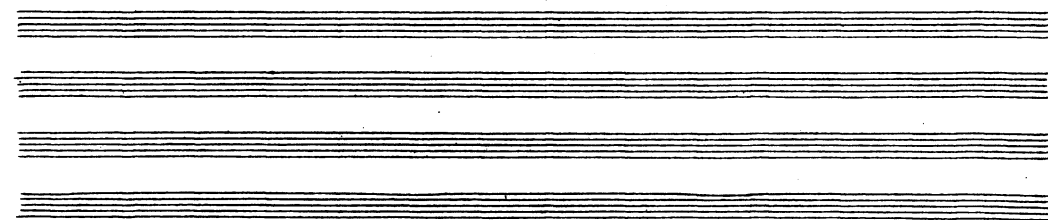

16

H+6.

Clar.

12 sola

p

Sanc.

A ja. mais je resterai li. é je le sens bien, à celle qui m'en fiô — vra.

mf

pp

pp

mf

pp

Hrn. (Horn) part with notes and rests.

Clar. (Clarinet) part with notes and rests.

Bass part with notes and rests.

Cors (Trumpets) part with notes and rests.

Chant part with lyrics: "Tout, loyauté, serments, honneur, est oulli - é ———. D'is que mon bras é -".

17

Clar.

Cl. B.

Bass

clainette basse sib

Cors

Trb. et Tuba

G.

Lanc.

Genièvre

(dans la coulisse)

Lancelot! Lancelot!

(Kremouk se va à sa rencontre)

-trei. gant ma Genièvre

C'est el _____ le

C.A.
clar.
Cl. B.
Bour.
Cora
Trep.
Tub. et
tuba
Cimb.
g.
Sau. ve moi

Spinnere erde in sich impetuosamente, hat habim. Elle est couronné par l'homme qui se s'élève au ciel.

18

très animé

cl.

cl.B.

Bom

Cors

Trp.

Trb. et tuba

très animé

G

L.

mor-dred est vi-vant

Il tac.

ma ge-nie-re!

Clar.

Bom.

Cors

G.

L.

- ce - se de nombreux chevaliers s'unissent contre toi. Seul Arthur te de-

pizz *arco*

This page of a handwritten musical score includes the following parts and markings:

- Cl.** Clarinet
- Cl. B.** Clarinet in B-flat
- Bass** (two staves)
- Corn** (two staves)
- G.** Soprano vocal line with lyrics: *-fend. Il hé-si-ta. Il re-fuse enco - re de le croi - re*
- L.** Bass vocal line with lyrics: *Ciel!*
- String section** (multiple staves) with markings *mf* and *aria*.
- Dynamic markings:** *mf*, *pp*, *ppp*, *aria*.
- Performance instructions:** *1.*, *2.*, *mf*, *pp*, *ppp*.

19

Clan.

Cl. B.

Bon.

Cors

Trp.

Tr. b.

G.

L.

Puis je me voir te sau- ver que faut-il que je fas- se ?

40

cl.
cl. B.
B^{ms}

Cors
1.2
3.4

G.
L.

Un moyeu te res. te: clauda ce.

21

$\text{♩} = \text{♩}$

un peu retenu

Uln
u B
B 3

$\text{♩} = 84$

un peu retenu

G
2

Encore plus lent

Animé

B^{on}

1.2
Coro

3.4

encore plus lent

Animé

G

L.

- cence.

Que dirais-je pour ma défense? Ouhais - , je rougis de moi.

3:ende

div

div

Pizz

Clar.

Cors

G.

L.

mf
Dis ce que tu voudras, mais sau - ve ta Genie - ve

Fant.

rit

Hr6.

C.A.

Clar.

Cl. B.

Bass

Coro 1.2

G.

L.

- il que le mensongera li - vres, moi, cheva - lier, moi - , Lancelot,

This section of the score contains staves for strings and woodwinds. It includes parts for Flute 6 (Hr6), Clarinet in A (C.A.), Clarinet in B (Cl. B.), Bass, and Coros 1.2. The notation features various musical symbols such as notes, rests, and dynamic markings like *pp* (pianissimo) and *p* (piano). There are also first and second endings marked with '1.' and '2.'

23

Clar. C.B. Bom

Coro 1.2 3.4

G L.

Il le faut
 jail - le me dis - cer de - vant tous menti - rai - je à mon no - ble

Clar.
Cl. B.
Bass

Corn

G.
L.

Un mensonge de plus qu'importe? Nes-tu pas délo-yal et traî-
maî-tre?

aria

sur la touche
ou la touche

24

H+6.
 Clar.
 Cl. B.
 Bm

Cors

G.
 L.

- ou en m'aimant. Et crain-tes donc un men-son-ge su-prê-me Qui doit sau-ver, in-
 Hélas!

1^o
mf

Cl.

Cl. B.

Bom

1.2
3.4

Cors

mf

1^o / 1^o

G.

L.

grat, cel le qui t'ai - me?

Oui, c'est

mf

mf

mf

mf

mf

arco

mf

augmentez beaucoup

25 Plus lent un peu retenu Animi

Musical score for woodwinds and strings. The section is marked "25 Plus lent un peu retenu Animi".

- Hautb.** (Horn): Solo, *f* dynamics.
- Cl.** (Clarinet): Solo, *mf* dynamics.
- Cl. B.** (Bass Clarinet): *mf* dynamics.
- Bom.** (Bassoon): *mf* dynamics.

Musical score for Horns (Corns).

- Cors** (Horn): *p* dynamics.

26 Plus lent un peu retenu Animi

Vocal line with lyrics: "vrai; mon a-mour m'a fait fait ou-bli-er."

Musical score for strings and woodwinds.

- Violins** (V. I, V. II): *mf* dynamics.
- Violas**: *mf* dynamics.
- Celli** (Cello): *mf* dynamics.
- Bass** (Bass): *mf* dynamics.

augmenter peu à peu

cl.

cl.B.

B[♭]

Cors

1.2

3.4

augmenter peu à peu

G.

L.

j'ai pu tra-hir l'hom - - me que je ve'-nè - - re de peux Ar.

Handwritten musical score for a vocal and instrumental ensemble. The score includes parts for Cello (C), Bassoon (B), Clarinet (Cl), Bassoon (B), Violin (V), and Viola (V). The vocal line has lyrics in French. The music is in G major and 4/4 time. The score is divided into two systems, with the second system starting with the word "cedez".

System 1:

System 2:

- V:** Vocal line with lyrics: *-thus! Lui, mon Roi! Lui! mon frè - re! Lui! qui m'a saerd cheva -*

Section Header: *cedez*

cl.

cl. B.

Bass

Cors

Timb.

Lanc.

Clar.
Cl. B.
Bom.

ritenu *a tempo*

2.

97

cl.

cl. B.

Bom.

cors

Cimb.

G.

L.

N'exige pas de moi ce sacrilège horri-ble. Je suis

Plus lent

28

Grazie amanté
♩ = 84

u.
cb.
Bms

Musical score for woodwinds and brass instruments. The section includes parts for Flute (u.), Clarinet Bass (cb.), and Bassoon (Bms). The music is in 3/4 time and features various dynamics such as *f* (forte) and *p* (piano). The woodwinds play melodic lines, while the brass instruments provide harmonic support.

Corn

Grazie amanté

G.
L.

prêt à verser mon sang pour te sau-ver. Ordon-ne que je meure. Prends ma vi-
e.

Ah!

Musical score for strings and other instruments. The section includes parts for Violins, Violas, Cellos, and Double Basses. The music is in 3/4 time and features various dynamics such as *p* (piano), *f* (forte), and *mf* (mezzo-forte). The strings provide a rich harmonic texture.

Cl.
Cl. B.
Bass

Cors

G.
L.

29

Musical score for a vocal line. The lyrics are: "n'est-il pas un moyen de salut moins perfide, et moins bas."

cl.

U.S.

Bass

Cora

G.

This is a handwritten musical score for a band and voice. The score is organized into systems. The first system includes staves for Clarinet (cl.), U.S. (likely Alto Saxophone), Bass, and Cora (likely Horn). The second system is for the Cora. The third system is for the voice (G.), with lyrics in French: "c'est odieux, je le sais c'est in-fâ-me. mais il le faut. mon hon-neur le re-". The score features various musical notations including notes, rests, and dynamic markings such as *mf* (mezzo-forte). There are also some handwritten annotations like "unisi" and "die." within the score.

11. *ll.*
ll. B.
B. 2.

Basso 3: f

6/4 6/4 6/4 6/4 6/4 6/4 6/4 6/4

da — me. Le tien aussi —.

6/4 6/4 6/4 6/4

div.

6/4 6/4 6/4 6/4 6/4 6/4 6/4 6/4

30 un peu moins vite.

Prenez la petite flûte

Clan.

Bom.

p

p très expressif

ppp

Cora

pp

pp sempre

un peu moins vite

G.

L.

c'est toi, mon lance lot — par ton a-mour —, c'est toi qui m'as per-

p

pp

pp

Cl.
Cl. B.
Bass.

Cms
Bass.

G.
L.

- due — Ne me re- fu- se pas cette grâ- ce, il le faut.

Vocal line with lyrics. The lyrics are: "- due — Ne me re- fu- se pas cette grâ- ce, il le faut."

cl.

cl. B.

Bom.

Cora

Trp.

Timb.

G.

L.

Don

oro

omb.

G.

L.

Cet horrible ser-ment —, je com-prends com-bien il te cou-te. He'-las

Plus lent

Bom

Cora

Ctp.

Bom

Plus lent

G.
L.

Qui ne peut me sauver — autre — ment. Le Roi te croit fi — dèle en — co — re. mais il

Pon

Cors

G.
L.

32

lent ♩ = 80

Cl.

Cl. B.

Bom

cors

Bimb.

lent

G.

L.

pres-se

Ah! c'est trop de laes-se.

Ja-mais je ne pour-

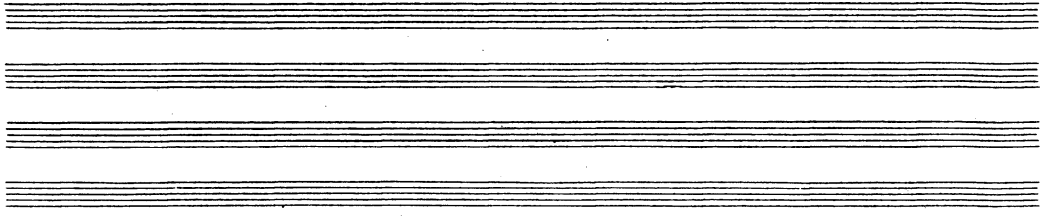

Clan.

C.B.

Bass

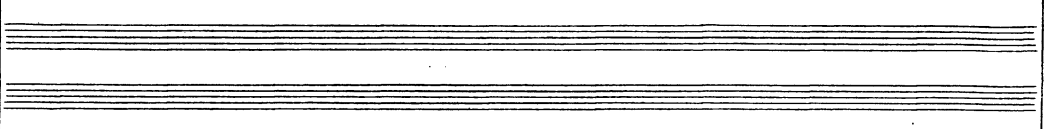

G.

L.

Handwritten musical score for voices. The lyrics are written below the notes: *-rai soutenir son regard. Je n'aurai point la hiteanda ce, vois-tu, de lui mentir en fa. ce.*

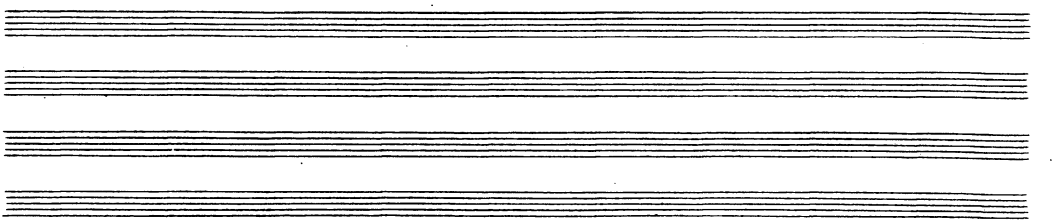

Anime

Fl. 1. 2

Fl. 3.

Htg.

C. A.

Clar.

Cl. B.

Bass

Corn

Trp.

Bass

Anime

G.

L.

mon trouble avouera tout. Non. Non. je ne peux pas.

Grès animé

FL. 1.2
3.
Hr6.
C.A.
Cl.
Cl.B.
Bom.

Cors
Tpt.
Trb.
Timp.

Grès animé

G.
L.

cre. Ainsi, tu dis que tu m'aimes et c'est toi qui me perds

dis. f
arco *très sensé*

Cors 1.2. *mf* > *p*

G.
L.

Un inep-té scriu pu-le tinter-dit aujourd'hui de sauver mon honneur! Dé-ja par.

54

1^o

mf

Cl

Cl B.

Bass

Cors

4^e

mf > p

G

L

3

3

-jure et subor-neur, - Le loyal Lan-ce - lot pour cette fois re - cu - le.

mf

f > p

f > p

Lyrics: Ch bien, soit. A bandon - ne moi. Seu - le,

f

Violins I
Violins II
Violas
Cellos
Double Basses

mf

Cellos
Double Basses

G

J'irai trouver le Roi... j'avouerai tout — A. près — ... que mon destin s'a —

div. *uni* *div.*

arco

Clar.

Bass

Cors
1.2
3.4

G.
L.

-chi - ve que m'impor - te à pré - sent. Mais toi, pars, à l'instant.

2.
1.8

2.
arco

Handwritten musical score for vocal line (labeled 'G'). The lyrics are: "Notre amour - fut un mauvais rê - ve. Je ne veux plus te". The music includes a long melisma over the first part of the line.

Cl.
Cl.B.
Bom.

Cora
1.2
3.4
Tromp.
Tromb. 1.2
Tr. 3. u. Tub.
Timb.
Cymbales

G.
L.

voir. jete chas. se. Va. t. en.

arco

36

Plus lent

1.2
3

Cora

Tomb.

Pomb.

Plus lent

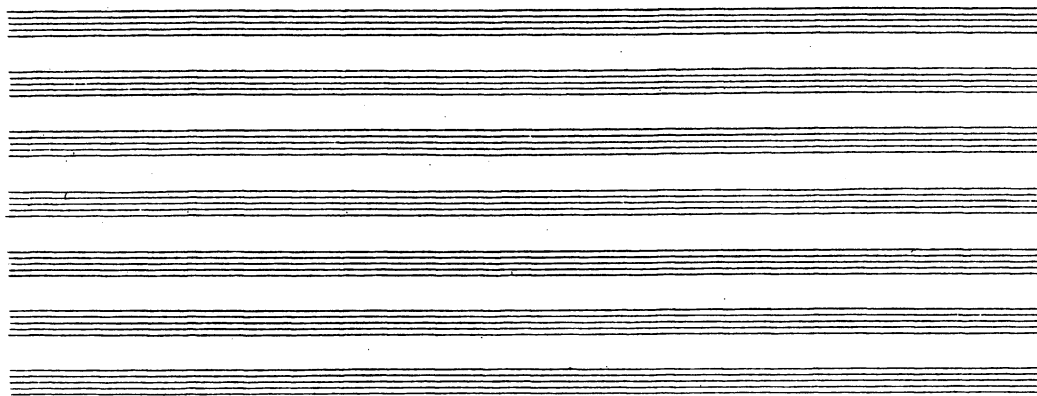

Muscle.

G.

d.

donc que j'a. ban don. ne cel — le Par. qui mon suppli. ant appel Fut c'. cou.

pp *pp* *pp* *pp* *pp*

div. *div.* *div.* *unis*

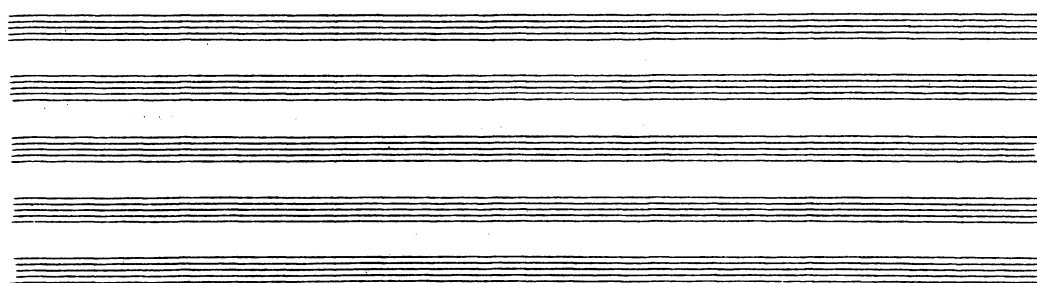

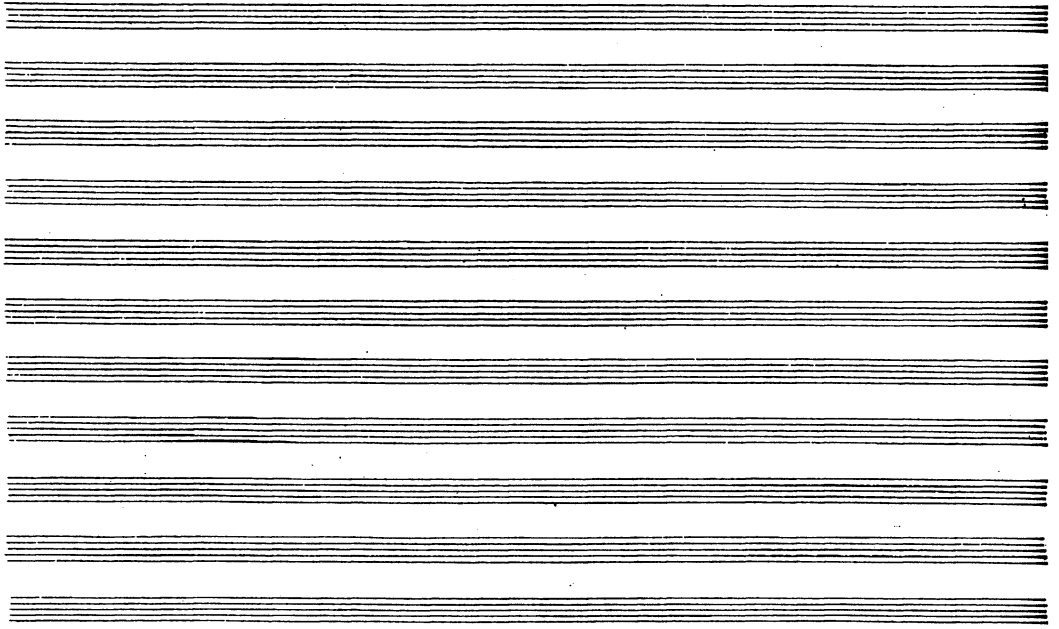

37

sans trahir

G.
L.

- le? A mon cou-pable a-mour

mf *pp* *segno* *sf*

mf *pp* *segno* *sf*

mf *pp* *segno* *sf*

p

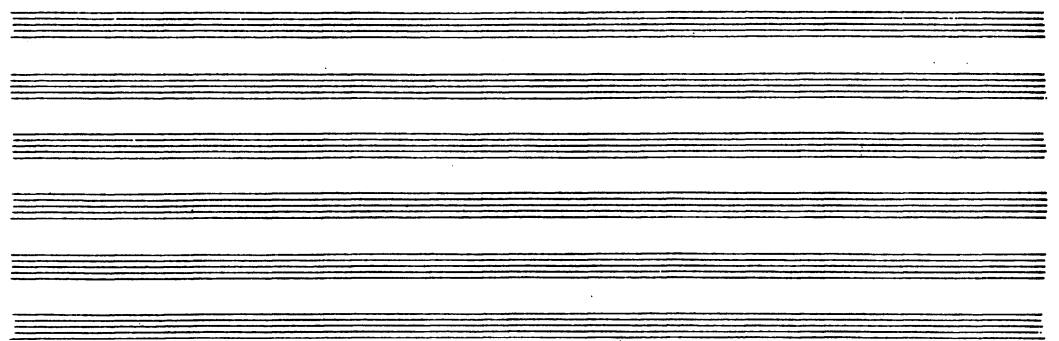

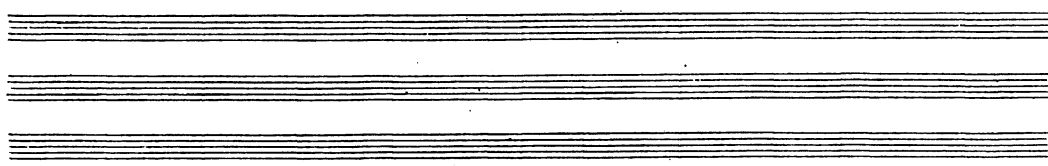

Cl.

Cor

P

V

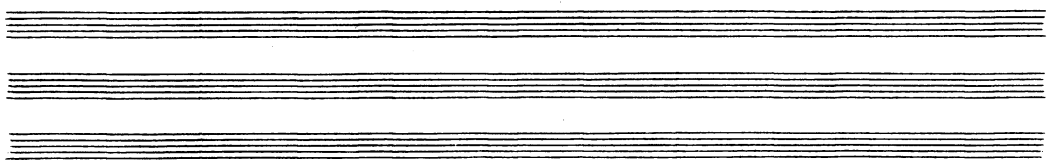

58

Cors

1.2 *pp* *sfz* *pp*

3.4

G

D.

pp

maintenant, c'est fi - ni - , plus rien.

rit *arco pp* *pluss f*

rit *p* *arco pp* *pluss f*

rit *p* *arco pp* *pluss f*

rit *p* *arco pp* *pluss f*

pp *pluss f*

en pressant un peu

FF

ME

CA

Clan

CB

B...

Cor

G

L

en pressant un peu

Ah! que n'importe, Dshonneur, mensonge

1.
rit

Clas.

Cors

G.
L.

De goût. Je la vois défaillir, Pa - le comme une mort - te.

Musical score for Violin (G.) and Viola (L.) with lyrics: "De goût. Je la vois défaillir, Pa - le comme une mort - te."

39

1.1
1.2
2.4
P.p 1.2

G
L

$\downarrow = 92$

Il faut la sauver avant tout. Puis...

40

Cl.
Cl. B.

Bom.

Cors

Tromp.

Jans Trainor 98-104

A series of empty musical staves, likely representing the continuation of the score for other instruments.

- Cl. (Clarinet)
- Cl.B. (Clarinet Bass)
- Pano. (Piano)
- Cor. (Cor Anglais)
- Bass. (Bassoon)

clar.

clar. B^b

cors

G

L.

42

Thomb.
à l'usage

seuls

Mon Lancelot, ar-rê-te. Par-le, où vas-tu?
Devant le Roi je m'en

dim.

enlevy la soundine

enlevy la soundine

enlevy la soundine

1:36
Alles

4.3 un peu plus vite

B^{on}

Cors

Tromb. 1.2

T^{r.} 3 uT^ub^e

G.

L.

vais ju-er, sans baisser la t^ê-te, que pas un n'est plus fi-è-re que moi. Ge.

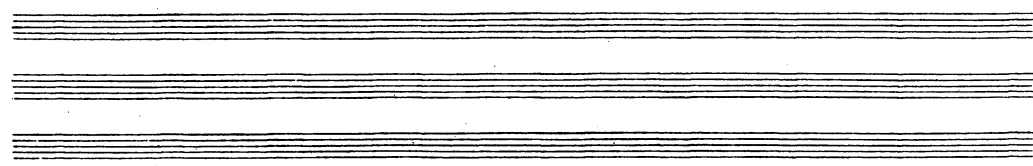

Handwritten musical score for a vocal line. The lyrics are: *-nie - vre, voi - ci l'épreu - ve suprême. Mais il me croira, dis - tu,*

Handwritten musical score for strings and woodwinds. The system includes parts for Violins (v), Flute (fl), Clarinet Bb (cl B.), Bassoon (bs), and Double Bass (cb). Dynamics include *f*, *pp*, and *ppp*. A *rit.* (ritardando) marking is present in the bassoon part.

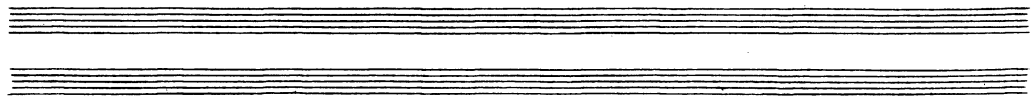

Clan.
Cl. B.
Bom.

Coro
1.2.
3.4.

ritenu

G.
L.

ritenu
Car il m'ai-me. Suit. Je saurai mentir. Pour te sau-er je subi.

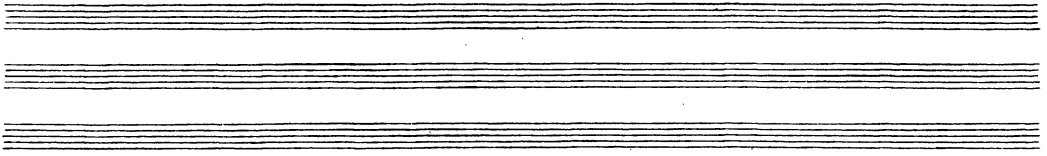

Uln
 CB
 Dr

Cora

G
 2

-rai la honte. A. près, dans les combats je saurais bien trouver une mort noble et prompte. *Coi, mourir!*

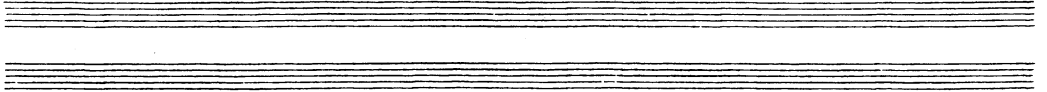

Anima' (sans rigueur)

Cl. 1. 2

Cl. B.

Bom.

Cors

Trump.

1. 2

3 = 12 Tuba

Anima' (sans rigueur) $\text{♩} = 166$

G.

L.

Elle se lève vivement et se rapproche de Lancelot

AR! ne parle pas ainsi

rit. a t^e

Al
ce

Al

rit. a t^e

Al
p

très passionné

CA

CM

CS

B.

CS

CS

Genièvre

Qu'ai-je donc pu te

très passionné

très passionné

46

un peu retenu.

a T^o

Clar.

B^{on}

Corn

G.

D.

Vocal line with lyrics: "di — re ? Toune vers moi — tes yeux . Par — don — ne". The lyrics are written below the notes. The music is marked *p*.

un peu retenu

a T^o

Clarinet (Cl.) and Bassoon (B.) parts. The Clarinet part includes the instruction "1^o Solo" and dynamic markings *p*, *pp*, and *sfz*. The Bassoon part includes dynamic markings *pp* and *sfz*.

Violin (V.) and Viola (V.) parts. The Violin part includes dynamic markings *mf* and *f*. The Viola part includes dynamic markings *f* and *sfz*.

Vocal line with lyrics: "moi. je ne sais quel dé-li-re m'a fait pro-non-cer des mots o-di-eux."

47

Ht6.
 Clar.
 B^{on}

Cors

G.
L.

O ————— hin ai. mé ————— sans toi

cresc. *cresc.*

cresc. *cresc.*

cresc.

cresc. *bd.* *bd.* *bd.* *bd.*

cresc. *cresc.*

Pourrais-je vi - - - vre ? Sans ton a -

cresc. *cresc.*

cresc. *cresc.*

cresc. *cresc.*

cresc. 48

Petite flûte

Clan.

cresc.

Bon.

Cors

cresc.

$\text{♩} = 144-152$

G.
L.

-mour, sans te ar-dents Cai-sers. Au des-tin quelqu'...

cresc.

cresc.

dim. beaucoup

soit, avec toi je me li - vre - Nous ne crai - gnons plus rien l'un à

soit, avec toi je me li - vre - Nous ne crai - gnons plus rien l'un à

dim. beaucoup

dim. beaucoup

49

un peu retenu *a 1^o*

Clar.

B^{on}

Cors

Tromp.

Tromb.

Cl. tuba

G.

L.

Musical score for Clarinet (Clar.) and Bassoon (B^{on}). The Clarinet part features a melodic line with slurs and accents, while the Bassoon part provides harmonic support with sustained notes and some rhythmic patterns. Dynamics include *pp* and *p*.

Musical score for Horns (Corns), Trumpets (Tromp.), Trombones (Tromb.), and Tuba (Cl. tuba). The Horns part has a melodic line with a *solé* marking. The Trumpets and Trombones play sustained notes, while the Tuba plays a low, sustained note. Dynamics include *pp* and *ppp*.

Vocal parts for Soprano (G.) and Alto (L.). The Soprano part has the lyrics "l'autre en-la-cés." and the Alto part has "Gou a-mour". The tempo marking *un peu retenu* and *a 1^o* is repeated.

Clar.

Bass

Cor

Trp.

Tomb.

G.

L.

50

moins vite

Clar.
Cl. B.
Bass

Cors
1.2
3.4

$\text{♩} = 104$
moins vite

G.
L.

même, il faut nous quitter. Si par un dernier par ju-re, j'absencor le

This section of the score features a complex arrangement of woodwind and string parts. The woodwinds (Clarinets, Bass Clarinet, Bassoon) play intricate melodic lines with various articulations. The strings (Violins I & II, Viola, Cello, Double Bass) provide a rhythmic and harmonic foundation, with markings for *div.* (divisi), *pp* (pianissimo), and *arco* (arco). The lyrics are written below the vocal line, which is partially obscured by the woodwind notation.

51

rit a T^e

Violoncelle I (cello) part, measures 1-4. The staff shows a melodic line starting with a half note G4, followed by quarter notes A4, B4, and C5. Dynamics include *mf* and *p*. There are some handwritten annotations above the staff.

Voice part, measures 1-4. The lyrics are: "Roi, pouvons-nous éviter que nos yeux, devant tous se recherchent sans cesse? La hai - ne de mor". The tempo markings "rit" and "a T^e" are written below the staff.

52

Andante

Clar.

Bom.

Corn

1.2

3.4

G.

L.

Ch bien, fuyons mon amour l'empor - - - te. Genie: vre vivant ou mor - te de
-dras Fuir!

Andante

Clar.

Cl. B.

Bass

Corn

Tromp

Tromb. 1.2

S. & Tuba

Timb.

G.

L.

The musical score is arranged in systems. The top system includes Clarinet (Clar.), Clarinet in Bass (Cl. B.), and Bass. The middle system includes Corn, Trombone (Tromp), Trombones 1 & 2 (Tromb. 1.2), and Snare & Tuba (S. & Tuba). The bottom system includes Timpani (Timb.), Guitar (G.), and Drums (L.). The vocal line (G. and L.) has the lyrics: "toi ja-mais ne doit se se-pa- rer. Qu'un me-me". The score includes various musical notations such as notes, rests, and dynamic markings.

53

Clarinet (Clar.)

Bassoon (Cl. B.)

Trumpet (T. B.)

Corno 1.2

Corno 3.4

Tr. p. 1.2

Vocal line (G. d.) with lyrics: "sort nous en chaî-ne. Je ne veux plus être rei-ne Pour rien à d'or".

G.

d.

Pia.

arco

Clan.

Bom

Cors

G.

L.

C A
clan
Cl B.
Dm

Cors

G.
L.

(tout à toi)
suis ton butin ta proie, Emprè-te moi. Fu-yons.

54

Clar

Cl. B.

Cors

G.

L.

1^o
p
 1^o *mf*
p *mf* *pp*

1.2
 3.4
pp

G.
 nous li-bre-ment O bien ai-me', l'a-mour est notre unique

mf
div.
acc.
div.
mf
pp

cresc

Clar.

Bom.

Cors.

Tzp.

G.
L.

du - ge Arthus nous poursuivra — mais s'il est le plus fort,

cresc

div.

cresc

Detailed description of the musical score: The score is for page 118 and includes parts for Clarinet (Clar.), Bassoon (Bom.), Horns (Cors.), Trumpets (Tzp.), and a vocal line (G. and L.). The woodwinds and bassoon parts feature melodic lines with dynamic markings of *p* (piano) and *mf* (mezzo-forte), and a *cresc.* (crescendo) marking. The brass parts (Corns and Trumpets) provide harmonic support with sustained chords and some melodic fragments. The vocal line includes the lyrics "du - ge Arthus nous poursuivra — mais s'il est le plus fort,". The score is marked with a *cresc.* at the top right and bottom right, and a *div.* (divisi) marking for the brass parts in the lower system. The key signature has three sharps (F#, C#, G#) and the time signature is 4/4.

cresc. cresc. cresc.

Fl.
Ob.
Cl. A
Cl. B.
Bsn.
Tromb.

cresc. cresc. cresc.

Cors
Trep.
Tromb.
Timp.

G.
L.

Nous nous serons ai-més du moins jus-qu'à la mort.

cresc. cresc. cresc.

Vln.
Vla.
Vcl.
Cb.

rall.

calme et très caressant 1-80

Clar.

Tr. 1. 2

G.

L.

calme et très caressant

1^o

Clav

B^o

2^o

Corn

G.

L.

t'ai - me. Où tu voudras, bien loin - , emporte moi. Ma royau - té, mon hon -

très peu retenu et

Clar.

Bom

Cors

G.
L.

rit

-neur - mê - me. je ne regret - ta rien Si je perds tout pour

56

Clar

Bom

Cou

Tp.

E. b

W. wha

G.

- Clarinet (Clar):** Part 1, marked *p*.
- Bassoon (Bom):** Part 1, marked *p*.
- Cor Anglais (Cou):** Part 1, marked *p*. Includes markings for 1^o and 4^o.
- Trumpet (Tp.):** Part 1, marked *p*.
- Euphonium (E. b):** Part 1, marked *p*. Includes the instruction *seuls pp*.
- Trombone (W. wha):** Part 1, marked *pp*.
- Guitar (G.):** Part 1, marked *tui.*

Fl.

Ht.

C.A.

Cl.

C.B.

B

Cors

Tup.

Tub. u. Euba.

G.

L.

A ja. mais u - nis! Vivre en

en unissant.

- Flg.** (Flute): Melodic line with dynamics *p* and *mf*.
- C.A.** (Clarinete Alto): Melodic line with dynamics *mf* and *p*.
- Clar.** (Clarinete): Melodic line with dynamics *p* and *mf*.
- Cl B.** (Clarinete Baixo): Melodic line with dynamics *p* and *mf*.
- Bom.** (Basson): Bass line with dynamics *p* and *mf*.

- Cors** (Corno): Horn line with dynamics *p* and *mf*.
- Trp.** (Trompa): Trumpet line with dynamics *p* and *mf*.
- mb. et tuba** (Tromba e Tubo): Trombone and tuba line with dynamics *p* and *mf*.

en unissant.

Vocal lines for Soprano (G.) and Alto (A.):

- G.** (Soprano): *Et ne plus nous quitter ja.mais!*
- A.** (Alto): *-sem. ble! Dis. tu vrai, Ge. ni. vre, Je me*

- Flg.** (Flute): Melodic line with dynamics *p* and *mf*.
- C.A.** (Clarinete Alto): Melodic line with dynamics *mf* and *p*.
- Clar.** (Clarinete): Melodic line with dynamics *mf* and *p*.
- Cl B.** (Clarinete Baixo): Melodic line with dynamics *mf* and *p*.
- Bom.** (Basson): Bass line with dynamics *p* and *mf*.

Hfb.

Clar.

Cl. B.

Bom.

Cora

Tup.

G.

L.

f *mf* *p* *pp* *ppp*

seuls *div.* *rit.*

Aimer libre.

sem-ble que cest un re-ve que je fais Ah! pouvoit aimer sans mensou-ge!

58

C.A.
clan.
cl.B.
B.m.

Cors
Tup.
Tub.
et
Tuba

G.
L.

-ment au grand jour! — joie à peine espérée en songe!
Ne vi — vre que pour notre a — mour — !

Cl.A.

Cl.B.

Bom.

Cors

T.p.

T.b.

utuba

G.

Q.

E - me ci - o tres! Enfin! Bon - heur di - vin!

Li - tres Bon - heur certain! Bon - heur di - vin!

Très animé 1-168

C.A.
 Clar.
 Ob.
 B.
 Cors
 Trp.
 Tuba
 G.
 L.

x
 manquent
 2 mesures
 qui sont
 dans la
 partition.

C. I.
Clar.

Bass

Cora

Tup.

Tub.
et
bula

The lyrics are: "Nos corps sont à ja-mais enchaînés l'un à l'autre."

Fl. 2.
Fl. 1.
Mtg.
Cl. A.
Cl. B.
Bass

Corn
Trp.
Tub.
Euph.

G.
L.

Com me nos yeux courts sont u - nis Nul a -

Clar.

Cl. B.

Bass

Cors.

G.

L.

-mour n'est semblable au nô - tre. O Je li ces d'ai - mer.
O de - li ces j'ai -

60

Clar.
 U.S.
 Bass
 Cors
 Trp.
 P. u.
 Tromba
 G.
 L.
 - mer
 O
 trans - ports
 trans - ports

Hrb.

Clar.

Cors

Trb.
+
Tuba

G.

P.

This page contains a handwritten musical score for a band or orchestra. The score is organized into systems, each with a label on the left side. The instruments and their parts are as follows:

- Drums:** The bottom system shows a drum set with various rhythmic patterns.

61

Fl. *p. ff.*

Hr. *z. bp.* *f*

C.A. *bp.* *f*

Clar. *f* *f*

Cors. *mp* *pp* *pp*

Tr. u. Tuba *bp.* *pp*

G. *f* *mf*

L. *f* *mf*

fi *ni.* *Ge-nie - ve* *ma Ge-nie - ve,*

v *mf* *mf* *mf* *p* *mf* *p*

Petite flûte

Ht6. en di - mi - nu - ant.

C.A.

Clan. en di - mi - nu - ant.

Cl.B.

Bom. en di - mi - nu - ant.

Cors. ^{1^o} mf

G.

L. A - me fière et di - vi - ne A ja - mais je t'ap - par - tiens. Je

Slitta

1^o

mf

mf

G

d

t'ai - me - lance - lot

Pres - se sur ta poi - tri - ne ton a - man à fi -

v

p

p_v

p_v

div

d = 66

Clar.
Cl. B.
Bom

1. 2
Cora
3. 4

Trb.
et tuba

G.
L.

Key markings and lyrics include:

- mf* (mezzo-forte) in the woodwind parts.
- p* (piano) in the Cor Anglais and Trumpets/Tubas parts.
- f* (forte) in the voice part.
- Lyrics: "Viens" and "Ritardando de l'entraine. La toile tombe très vite."

Tr.
P.C.
C.A.
Clar.
U.B.
B.m.

Coro
Tub.
at Tuba

Four empty musical staves are located at the bottom of the page, indicating the end of the score on this page.

63

P. fl.

C. A.

clar.

cl. B.

B^{ms}

Corn

Trp.

Trb.

ct. Tuba

C.A.
Clar.
Cl. B.
Bom.

Corn.
Tpt.
Tub. & tuba

en pressant

Fl.
Ht.
C.A.
Clar.
U.B.
Bux

Cora
T.p.

en pressant

Cora
Clar.
U.B.
Bux

64

Clan.
Cl.B.
B♭

Corn
Tpt.
B♭
Tuba

2. fl.

Clar.

u.B.

Bass

Corn

Tr.p.

Tub.

3. & 4. Tuba

Fl.
Cl. A
Cl. Bb
Bsn.
Tbn.
Tromp.
Tromb. u. Euba.

mf
p
f

div.

Handwritten musical score for a brass and woodwind ensemble, page 146. The score is divided into three systems. The first system includes parts for Clarinet (Clas.), Clarinet Bass (Cl. B.), Bassoon (Bom.), and Trombone (Tromb.). The second system includes parts for Cornet (Corns.), Trumpet (Trumpf.), and Trombone/Tuba (Tromb. dtuba). The third system includes parts for various woodwinds, with 'uniss' (unison) markings. The notation includes notes, rests, and dynamic markings such as 'p' and 'f'.

dim.

C.A.

Clar.

C.B.

Bsns.

dim.

Cors

Tromp.

Tromb. u. Tuba

Bmb.

dim.

f

unio

dim.

dim.

67

Modère 1. 66

Clar.

Cl. B.

Cl. C. B.

Bass

Modère

Clar.

B[♭]

Corn.

Giml.

augm. peu à peu

68

Clar.
Cl. B.
Cl. C.B.
Bom.

augm. peu à peu

Cors.
Tpt.
Trib. et Euba.

1^o solo

(Rideaux)

Le château d'Arthur, à Cardiff. Une cour intérieure, en forme de cloître, au second plan. Au premier, une galerie couverte, faisant le tour du jardin qui occupe le centre de la scène. L'angle formé par la jonction des galeries se trouve presque en face des spectateurs. Au fond, porte élevée de quelques marches, donnant accès dans les appartements intérieurs. Les colonnes hautes et espacées, laissent voir le jardin, grands arbres, bosquets touffus, plantes grimpantes. Au-dessus de rideaux, quelques chevaliers causent entre eux à voix basse.

augm. peu à peu

moins f *dim.*

clar
Bour

moins f

Coro.
Tsp.

moins fort

Arthuro *mf*
Arthuro *mf*

un chevalier
l'ancelot n'a pas encor paru?

A

moins fort *di... nu... nu... er* *mf*

Bour
Tbn.

Vocal line with lyrics: *un chevalier*
Tas en Co.re, Si. re.

70

ce.
ce. 8.
Puz.

Cora

A

Arthur. *p* *mf*
 Toujours! Toujours cette pen-

1^o Solo *mf*
très expressif

Clar.

Cors

A.
 - sés je la repousse loin de moi. mais c'est en vain. la paix fuit mon âme angoissé - e. je ne puis retrou.

The musical score is arranged in three systems. The first system includes a Clarinet part with a solo section marked '1^o Solo *mf*' and 'très expressif'. The second system features a Horn part. The third system includes a vocal line with the lyrics: '- sés je la repousse loin de moi. mais c'est en vain. la paix fuit mon âme angoissé - e. je ne puis retrou.' Below the vocal line is an orchestral accompaniment with various dynamics such as *p*, *pp*, *mf*, and *f*.

Clar.

Cms

A.

72

Plus vite *♩ = 164*

Clar.
Cl. B.
Bour.

Cors
Tromp.

A.

Lan - ce - lot, vois, je t'appel — le; je t'ou - vre les bras, Dis - moi qu'il a vain.

79

un peu retenu Modéré $\text{♩} = 90$

Clar.
 Cl. B.
 Bom
 Cors

un peu retenu Modéré

A. - té. Mon cœur te croit fi. di. le.

très expressif *plus f*
pp
p très expressif *pp*
dim. *cresc.*

C.A.
Clar.
A.B.
B^{om}

Cors

di - mi - ni - er

di - mi - ni - er

74

Clar.

u.B.

Bom

Cors

A.

j'ai renversé les autels des faux dieux.

j'ai chassé du pays les Saxons odieux.

pp *cheval* *cheval* *pp*

pp *cheval* *cheval* *pp*

un peu

B. m.

Corn

Trp.

Cmb.

un peu

A.

- eux. Pour faire - triompher la justice en ce monde j'ai fon. de la Table Ron -

ritenu a t^e

Clar. *pp*

Bass

Cora

Timb.

bruci'

ritenu a t^e

A.

- de. Et je cro-yais mon oeuvre immortelle et fe- con - de Helas!

vally

78

Clar.

B^m

Corn

A.

Vcll.

Clarinet part: *mf*, *mp*
 Bassoon part: *mf*, *p*
 Corn part: *mf*, *p*
 Violin part: *mf*, *p*

A. *j'y découvre un germe de mort. Les chevaliers entre eux lut-tent de jalou.*

Handwritten musical score for page 166, featuring Clarinet, Bassoon, Horn, and Violin parts. The score includes lyrics in French: "A. - sie. Ils ne supportent plus sans un pénible effort La règle austère qui les lie".

The score is written in G major and 2/4 time. The instruments and their parts are:

The lyrics are: "A. - sie. Ils ne supportent plus sans un pénible effort La règle austère qui les lie".

un peu animé

Clar.
Cl. B.
Bass

Corn

A

Il é - cou - tent Mordred qui les poussa au sein de la révol - te Ma cou -

Viol.

Fl.

Hr.

C.A.

Cl.

U.B.

Bom.

76

1.2
Cora

3.4
Tymb.

A.

-ronne A fascine ses yeux et je sens qu'il me hait.

mf
La trahi-

Clar.
Cl.B.
Bom.

1.2
3.4
Cora

en di - - mi - - nu - - ant *pp*

A.

-son m'environne. Ils ont formé presque un ténébreux complet Contre mon loyal Lance-lot

p *pp* *pp* *pp*

en di - mi - - nu - - ant

77

un peu retenu

1^{re} mouvement (Moderé) ♩ = 80

un peu retenu

1^{er} mouvement (Moderé)

A.

altro

Orchestral accompaniment for the vocal line, including parts for Violins (Vclle Solo), Divas (Div.), Cellists (celli div.), and Basses (Bass). Dynamics range from *pp* to *f*. The notation includes various musical symbols like accents and slurs.

Clar.

clar. mf

B^{orn}

mf

1-2.
Cora

3-4.

mf

Ah! pourquoi donc, pourquoi m'as-tu quit.té, Merlin? Goi qui m'aïdas aux premiers jours de

allor

vall

zama

Clar.
Cl. B.
Bass

Corn.
1.2
3.4
Tromp.
1.2

Arthur
Lut. la Vois notre oeu — re s'écrou le et je résiste en vain; je n'am

Vclles

78

Plus animé J. = 96

Clar.

Cl. B.

Bon.

Coro

Tub.

Plus animé

puis arrê - ter la chû - te. Merlin, O doux a - ni Des grands jours d'autre.

allos

vclle

divisió en 2

Fl. 1.2

S.F.C.

Clar.

U.B.

Bass

Corn

Tub.
u
ruba

Arth.

celles

80

Calme 1. + 4

Buz

Cor

Tub.

Cymbales froissées.

pp

A

Entends ma voix

Les arbres s'entrevoient. On aperçoit dans une clarté verdâtre, Merlin à moitié couché sur des branches de prunier. Il a l'apparence d'un vieillard, il porte un long vêtement bleu flottant. Sa bouche blanche descend jusqu'à sa ceinture. Il tend le bras et parle sans faire de gestes. - Au moment de l'apparition, Artus fait face aux spectateurs et ne s'aperçoit de la présence de Merlin que lorsque celui-ci l'appelle.

pp

La mort

84

A.

-vues jusqu'à toi?

p

M.

Premiers vers
premiers prophétiques, qui rêvent les mots magiques

Cl.

Cor

Tub.

M.

Instrumental Staves:

- Cl. (Clarinets):** Includes parts for Cl. 1 and Cl. 2.
- Cl. B. (Bass Clarinet):** Part for Cl. B.
- Bom. (Bassoons):** Includes parts for Bassoon 1 and Bassoon 2.
- Corn. (Cornets):** Includes parts for Cornet 1 and Cornet 2.
- Tr. (Trumpets):** Includes parts for Trumpet 1 and Trumpet 2.
- Tub. (Tuba):** Part for Tuba.
- Cymbales (Cymbals):** Part for Cymbals, with the instruction "cymbales françaises".
- Violins (Vl.):** Includes parts for Violin 1 and Violin 2.
- Violas (Vla.):** Part for Viola.
- Celli (Vcl.):** Part for Cello.
- Bass (Cb.):** Part for Double Bass.

Vocal Soloists:

- A. (Alto):** Part for Alto.
- M. (Mezzo-soprano):** Part for Mezzo-soprano.

Lyrics:

Rommiers fleuris Les jours marqués sont accomplis. malheur!

Clas.

Bom.

Coro

Tab.

Timb.

M.

C.A.

Cl.

C.B.

B. om.

Arthur

Sa parole est sombre comme le ri-re de la mer. Merlin, je n'ose te comprendre.

Villes
div.
en
4

Merlin

p *chaud*
 N'espé- re rien de l'a- ve- nir —. Notre œu- vre commune est bi- sée. Dé- gé- né-

Alto

4 allus *p* *Sans* *augm.* *p*

84

Coro
Timp.

Merlin

altos

un peu pressé 1^{er} Mouvt un peu pressé rall - - - -

Clar. u.B. u.C.B. Bom.

Clar. C.B.

Cms. Tromb.

Arthur

Ainsi tout est consommé? Nul espoir ne nous res-te?

un peu pressé 1^{er} Mouvt un peu pressé rall - - - -

mf sfz

Plus animé

Clar.

Bom

Corn

A.

mf

Quelle est donc la cause de cet effondrement? Autrefois tu disais notre œuvre impérissable. Ou li-

Plus animé

Pia

Pia

Pia

Pia

Pia

Pia

Pia

Pia

Pia

Pia

rit. 85 Modérément animé $\text{♩} = 84$

Flute 1 (Fl. 1) p

Flute 2 (Fl. 2) p

Clarinet (Clar.) p 1^{st}hp p 2^{nd}hp p

Bassoon (Bass.) p

Trumpet (Tpt.) p 3^{rd}

Trumpet 2 (Tpt. 2) p

Trumpet 3 (Tpt. 3) p

A

-sais dans l'avenir. Quel mystère t'en tou-re? Pourquoi te vois-je immo-

rit. Modérément animé

Piano (Pw.) pp

Piano (Pw.) pp

Double Bass (Cb.) pp

Double Bass (Cb.) pp

allum. et presser peu à peu

clar.

allum. et presser peu à peu

86

En revenant au 1^{er} manant

Clar.

Bass

Corn 1.2

Corn 3.4

A.

M.

oh! par-le par-le moi. Merlin

A. veu — yles que nous sommes, nous avons trop coup.

2^{es} Viol.

Alt.

Violon.

Calme 1.65

Clar.
C.B.
Cl. C.B.

Cors

A.
M.

-ti sur la route des hommes Si l'emplacement choisi est enra-hi par les or-ties c'est qu'un

87

C. A.
 Clar.
 C. B.
 Cl. C. B.
 B. 7

Cors

A

M.
 Crème encore ignoré. L'orgueil, les basses jalouses ont fait mentir les prophéties.

Obs.

Bon.

Cors

Corp.

Tromb. u. Tuba

Harpe

M.

1^{re} V.

2^e V.

Alt.

Vcllo

Handwritten musical score for orchestra and voice. The score includes parts for Oboe (Obs.), Bassoon (Bon.), Horns (Corns), Clarinets (Corps.), Trumpets and Tubas (Tromb. u. Tuba), Harp (Harpe), and Voice (M.). The voice part has lyrics in French: "cette Pour la di-re Ré-si-gne-toi. Gu vas bienôt quitter la ter-re". The score features various musical notations such as dynamics (p, pp, mf, f), articulation (accents, slurs), and performance instructions like "div." and "Harpe".

Clan.

Bom.

Cora.

M.

1. V.

2. V.

A. V.

Violon.

Le glauque murmure de l'eau comme autre fois dans ton ber-ceau t'environne.

[89] *un peu plus vite*

This is a handwritten musical score for orchestra and voice. The score is arranged in a system with multiple staves. The instruments and parts are labeled on the left side: Clarinet (Clan.), Contrabass (C.B.), Bassoon (Bass.), Horns (Cora), Violin I (1:V.), Violin II (2:V.), Alto (Alt.), and Cello/Double Bass (Cell.). The vocal part is labeled 'M.'. The music is written in a key signature of one sharp (F#) and a 4/4 time signature. The tempo marking is 'un peu plus vite'. The vocal line includes the lyrics: '-ra de mys - ce - ra. Mais, quant'viendra le jour de glori - eur de -'. The score includes various musical notations such as notes, rests, dynamics (p, f), and articulation marks. There are some handwritten annotations and corrections throughout the score.

50

Clarinet (Clar.)

Alto Saxophone (A.S.)

Alto Saxophone (A.C.B.)

Bassoon (Bass.)

Cornets (Corns.)

Trombones (Trop.)

Tuba (Tub.)

Harp (Harpe)

M

- lors les chènes dans leur joie de rouges fleurs se couvriront. Vê. les d'argent, d'or et de

Piano accompaniment.

B[♭]

Cors

Tpt

Harpe

M
 soie Les guerriers morts s'élanceront. Et le clair soleil qui flamboie De son disque étalant couronnera ton front

mus

p

91

mf *moins f* *dim. beaucoup*

Clav.
Cl. B.
Cl. C. O.
B. m.

Cors
Tup.
Tub. et Cuba

A.
M.

42

un peu plus lent

Clar. C.B. solo *pp* *expressif*

Clar. B.

Clar. C.B. solo *pp*

Bom.

Cors.

A. *Arhus* *p*

Vienne donc la mort; j'attends sans crainte.

div. expressif

mf

div.

p

12 solo *espressif*

Clar.

Cl. B.

Cl. C. B.

Bass

Cors

pp

pp

pp

A

plus f

Merlin... encore un mot. Quel est ce crime obscur dont tu parles entrons.

Pia

p

avec

93

clar. C. B.

clar. C. B.

ppp

A

-blant? genievre, n'est-ce pas, genievre etancelot sont innocents?

aria ppp

5

34

Andante

Clar.

Bass

Cora

Tromb. & Tube

A

95 *Gris vif*

Clar
d. c. B.

Bass

Coro

Trp.

Trum.
Cuba

A

Chœur I

Chœur II

Arthur
Ge-nie vre Ge-nie vre

Chœur gauche

Chœur droit

Gris vif

Clar.

B^{on}

Corn

Trp.

T^{ub.}
et
Tuba

A

A moi

1 seul

Un ap. pel

choeur

1 seul.

qui y - a - t.

Clar.

Bom

Coro

97

Clar.

Bass

Coro

Trp.

Trb.
&
Tuba

Musical score for Clarinet and Bass instruments. The Clarinet part features a melodic line with various ornaments and dynamics. The Bass part provides a rhythmic accompaniment with chords and single notes.

Musical score for Horns (Coro, Trp., Trb. & Tuba). The Coro part has a sustained melodic line. The Trp. and Trb. & Tuba parts provide harmonic support with chords and rhythmic patterns.

Vocal score with lyrics in French. The lyrics are: "Qu'y a-t-il? Le Roi! Il pa-rait hors de", "Pourquoi ces cris? Le Roi! qu'a-t-il donc? qu'a-t-il", "Le Roi! Il pa-rait hors de", "qu'y a-t-il? Le Roi! qu'a-t-il donc? Pourquoi ces cris?". The score includes vocal lines and piano accompaniment.

Piano accompaniment for the vocal section. It features a complex rhythmic pattern with many sixteenth and thirty-second notes, providing a driving accompaniment for the vocalists.

clar.

Bom

Cor

Un chevalier

Percussions accompagnant

Chœur I et II

qu'at-il donc
 Pourquoi ces cris?
 Pourquoi ces cris?
 qu'y a-t-il?
 Pourquoi ces cris?
 qu'y a-t-il?
 Pourquoi ces cris?
 qu'y a-t-il?

lui.
 Il pa-rait hors de lui.
 donc
 qu'at-il donc?

98

Clar.

Bass

Cms

Typ.

Musical score for Clarinet and Bass instruments. The Clarinet part features a melodic line with various ornaments and dynamics. The Bass part provides a rhythmic accompaniment with chords and single notes.

Musical score for vocal parts with lyrics. The lyrics include: "Le Roi furieux s'est la criant.", "Le Roi furieux s'est la criant.", and "Le Roi furieux s'est la criant.". There is a *Dirige* marking.

Hr6.

Clar.

B^o

Cors.

Vocal score with lyrics. The lyrics include "pas?..", "La Reine a dispa-ru", and "Quoi? Par-le Par-le Dispa.".

Piano accompaniment for the vocal section.

1.2
5.

B♭

Cora

Typ.

Tub
u. tuba

un chevalier
dans la forêt voi- sine on les a vus tous deux. Puis, à che- val, ils ont

- rue
Avec lance. Cot?

Avec lance cot sans dou- te

- rue!

- rue!
A. vec lance. Cot?

- rue!

Clar.

Bon.

Cors

Trum. 1 & 2

3^{es} Tr. 1 & 2

fui du côté de la mer.

1^{er} Chœur Com.

à gauche Com. ment?

Com.

2^e Chœur Ah! le mal. heur est tom. bé sur nous.

à droite Ah! le mal. heur est tom. bé sur nous.

Clar. C.B.

Musical score for Clarinet in C (Clar. C.B.) and Bassoon (Bour.). The Clarinet part is marked *p* and features a melodic line with a fermata. The Bassoon part is also marked *p* and provides harmonic support.

Corn

Trb.

Musical score for Corn and Trumpet. The Corn part is marked *p* and has a melodic line. The Trumpet part is also marked *p* and provides harmonic support.

-ment? Que dites-vous? Quoi? Devait-il se taire?

-ment? Que dites-vous? Quoi? Devait-il se

Vocal score with French lyrics. The lyrics are: "-ment? Que dites-vous? Quoi? Devait-il se taire?" and "-ment? Que dites-vous? Quoi? Devait-il se". The score includes vocal lines and piano accompaniment.

Pourquoi Mor-dred a-t-il par-lé?

Pourquoi Mor-dred a-t-il par-lé?

Vocal score with French lyrics. The lyrics are: "Pourquoi Mor-dred a-t-il par-lé?" and "Pourquoi Mor-dred a-t-il par-lé?". The score includes vocal lines and piano accompaniment.

Piano accompaniment for the vocal parts. The score includes piano and forte (*f*) markings and features a complex harmonic structure.

101

Clar.

Bon.

Cors 1.2
3.4

Typ

Tab.

Musical score for Horns (1.2 and 3.4), Trombone, and Trumpet. The Horns play sustained notes, while the Trombone and Trumpet parts have more rhythmic activity.

Vocal score with lyrics. The lyrics are: "Devait-il se taire? Con. foudre lance. cot quelle joie!"

Vocal score with lyrics. The lyrics are: "Oui. Oui. Oui. Oui. Oubliez."

Piano accompaniment for the piece, featuring a complex rhythmic pattern with many sixteenth and thirty-second notes.

Piano Piano

clar.

Bom.

Corn

Trp.

Tub.

Arthes

Timbales

Cymbales

ré-glas fol les. Mort à la Ta-ble Ronde.

gus fol les. Mort à la Ta-ble Ronde.

plais de ses ré-glas fol les. Mort à la Ta-ble Ronde.

ré-glas fol les. Oui. Oui. Mort à la Ta-ble Ronde.

Grac tres Gaissez-vous. Grac Des Gaissez-vous.

Gaissez-vous. Grac Des Gaissez-vous.

vous Grac Des Gaissez-vous.

Grac tres, Gaissez-vous. Grac Des Gaissez-vous.

sur le cheval

sur le cheval

sur le cheval

sur le cheval

Clar.

Bass

Corn 1,2
3,4

Trp.

Tub.

Kimbala

re, en guer - re con les le ravis - seur.

en guer re.

en guer re.

en guer re.

en guer re.

Musical score for vocal parts with lyrics. The lyrics are: "re, en guer - re con les le ravis - seur." and "en guer re." repeated for four voices.

avec naturel

avec naturel

avec naturel

avec naturel

Musical score for strings with four parts, each marked "avec naturel".

Fl. 1.2

3rd Fl.

Hr. 6.

C. A.

Clar.

Cl. B.

Bass

Coro

Trp.

Trb.

Two empty musical staves.

(Rideau)

San Saverio di Fiesole

Villa Nouvinielli

30 X 60 1894

1 ch.
