Violino 1

“Signor, mio Dio, mia vita” ... “Aure dolci, e fiato ameno”

Dio sul Sinai. Oratorio. (24 Marzo. 1731.)

Dresden, Sächsische Landesbibliothek - Staats- und Universitätsbibliothek (SLUB): Mus.2414-D-1
http://digital.slub-dresden.de/id426605071

del Sig.r Kelleri
[Fortunato Chelleri]
(1690–1757)

[Arioso.]

[“Signor, mio Dio, mia vita...”]

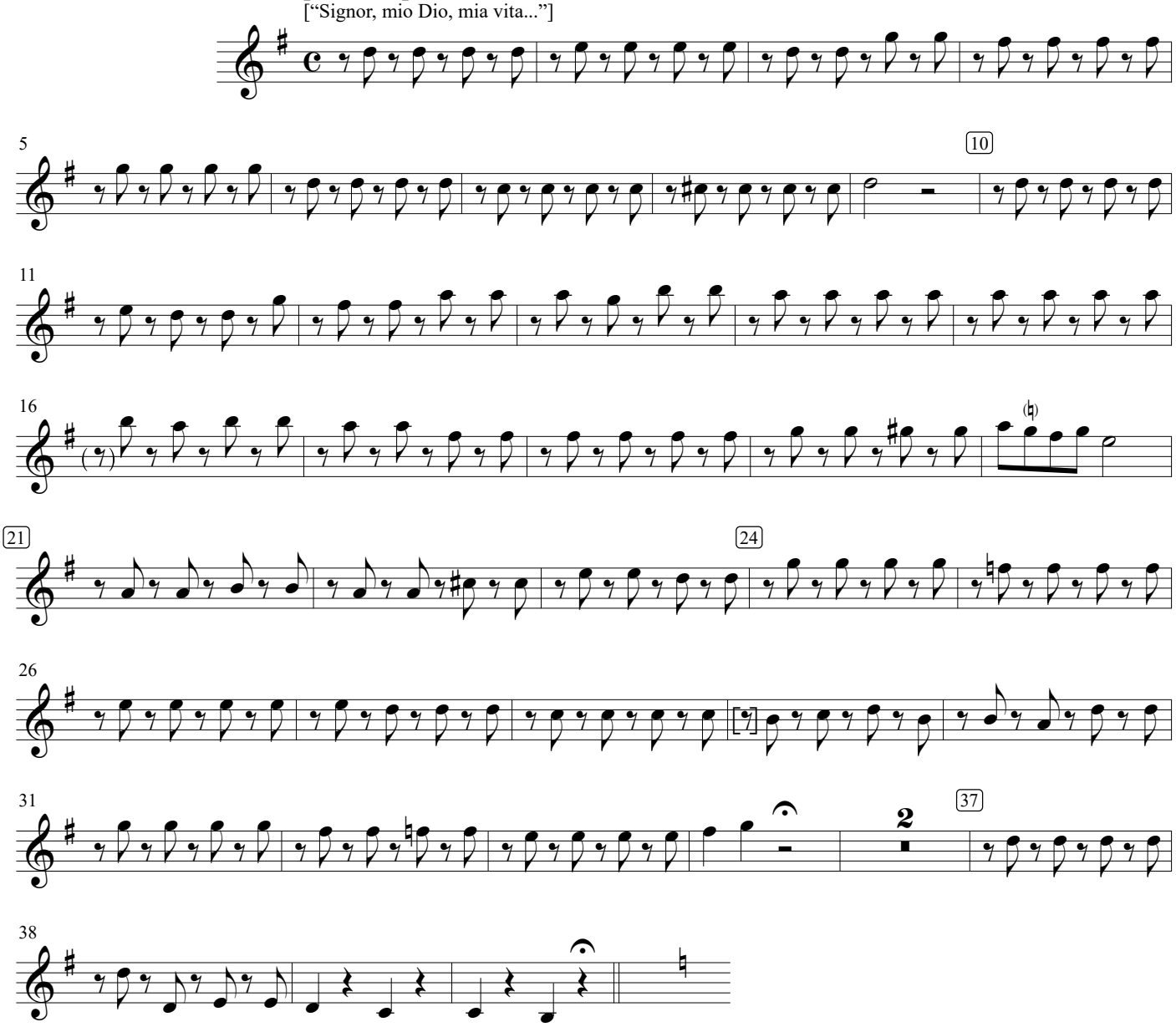

[Recitativo]

[“La folla dei diletti...”]

[Tacet]

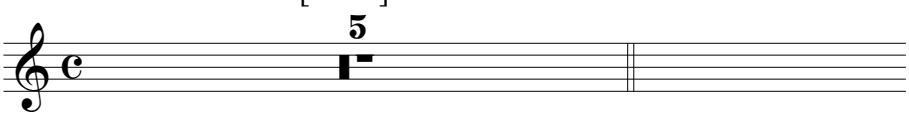

Typeset & edited by Alexander E. Volkov { https://www.facebook.com/avoff }, 2020
CC BY-SA 4.0: https://creativecommons.org/licenses/by-sa/4.0/legalcode

v19.01.2020

Aria

[“Aure dolci, e fiato ameno...”]

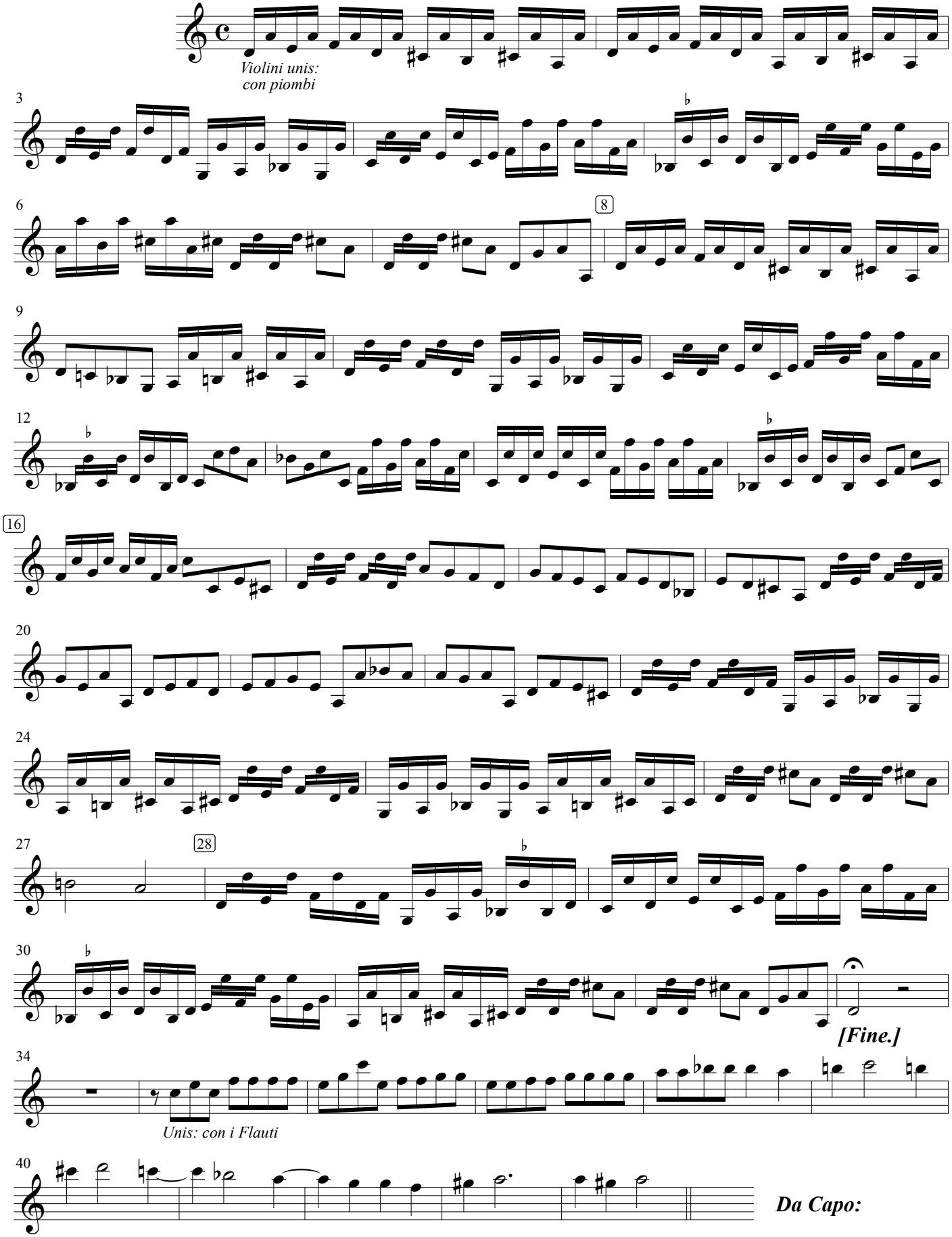

Typeset & edited by Alexander E. Volkov { https://www.facebook.com/avoff }, 2020
CC BY-SA 4.0: https://creativecommons.org/licenses/by-sa/4.0/legalcode