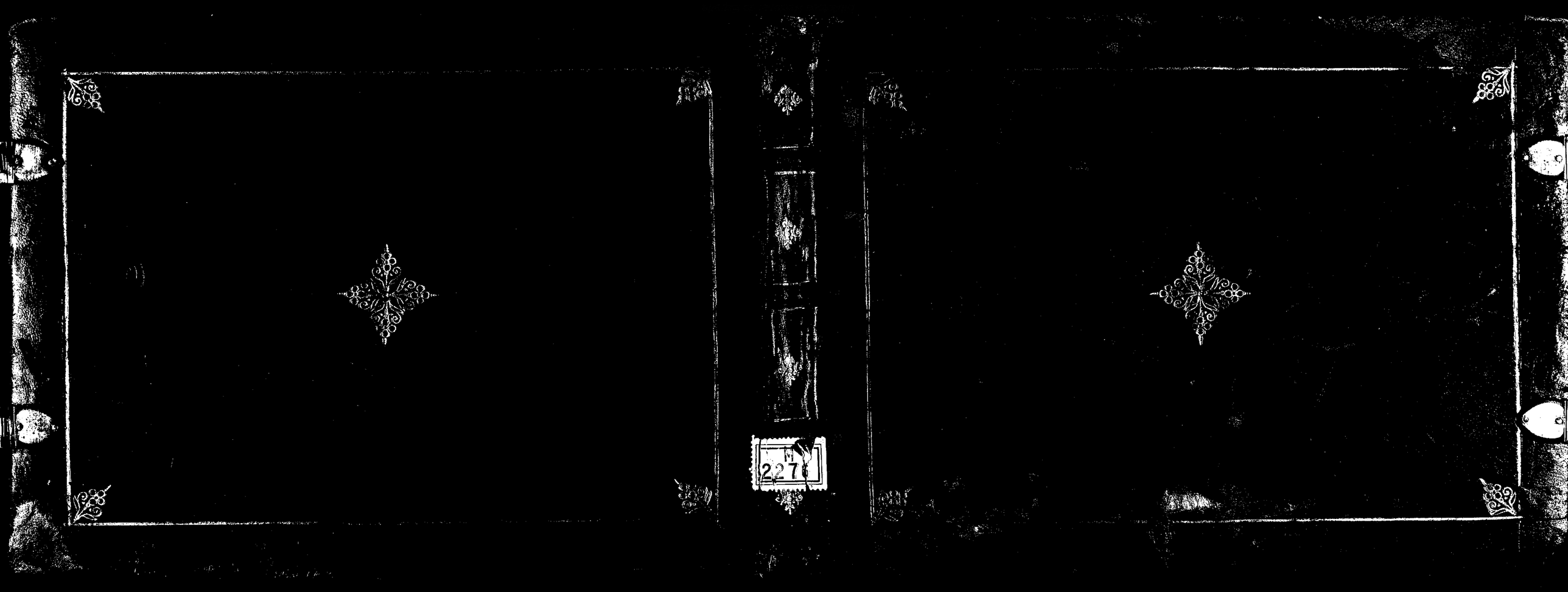
2276

54/6361459

R. 4596545

© Biblioteca Nacional de España

Carzuela Armonica

Yntitulada

Las nuebas Armas de Amor

Mo Duron;

© Biblioteca Nacional de España

Primera Jornada

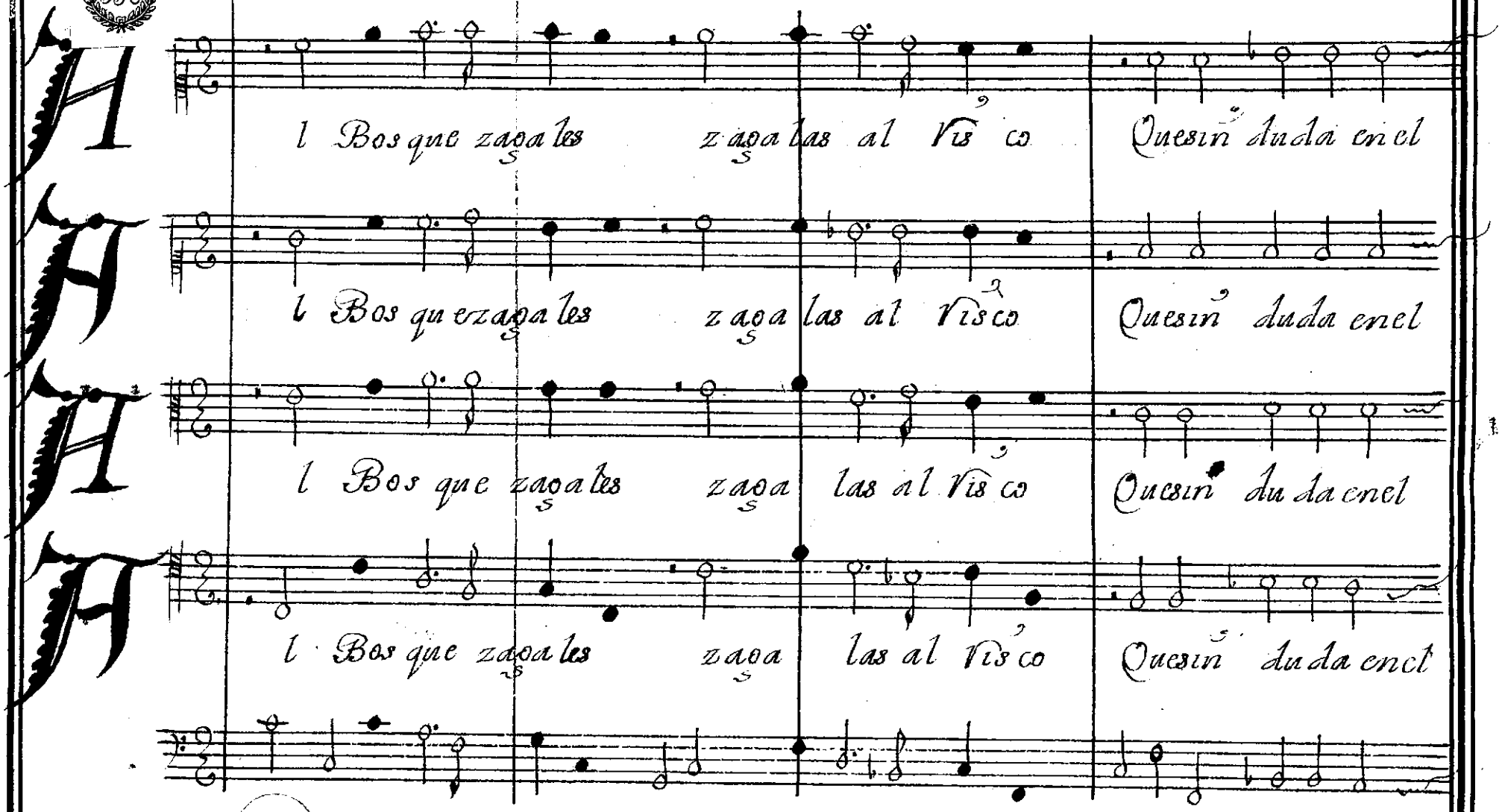

© Biblioteca Nacional de España

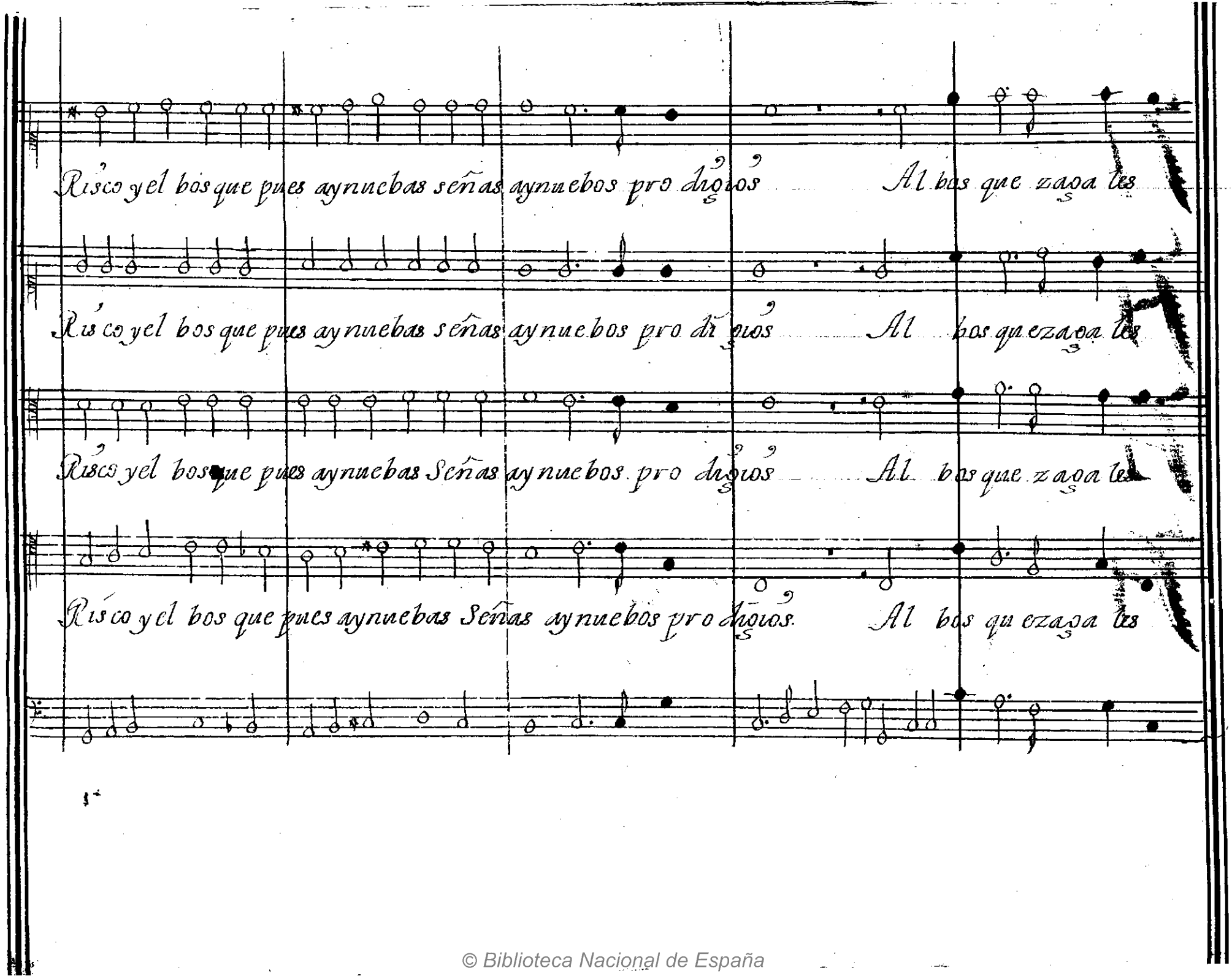

© Biblioteca Nacional de España

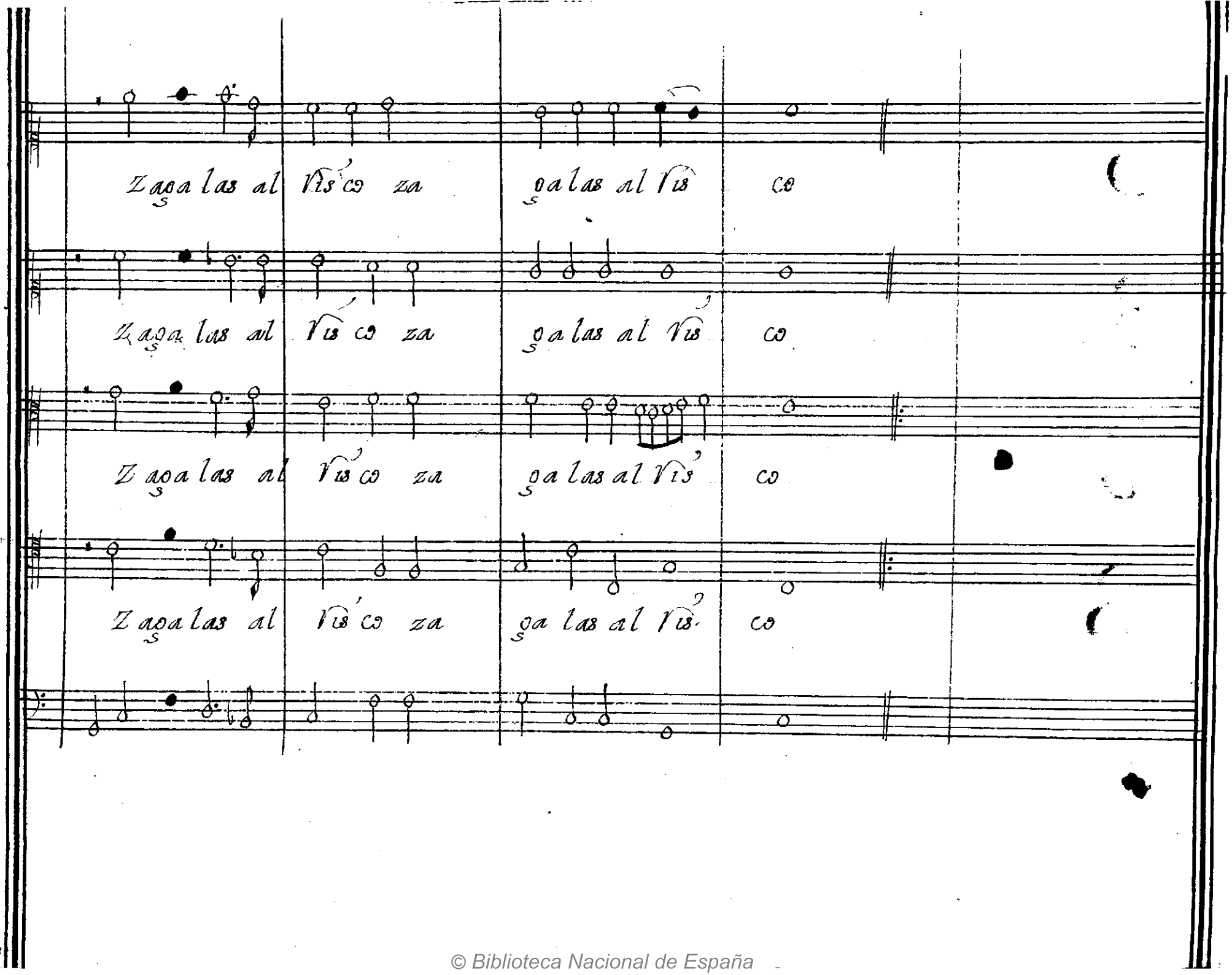

© Biblioteca Nacional de España

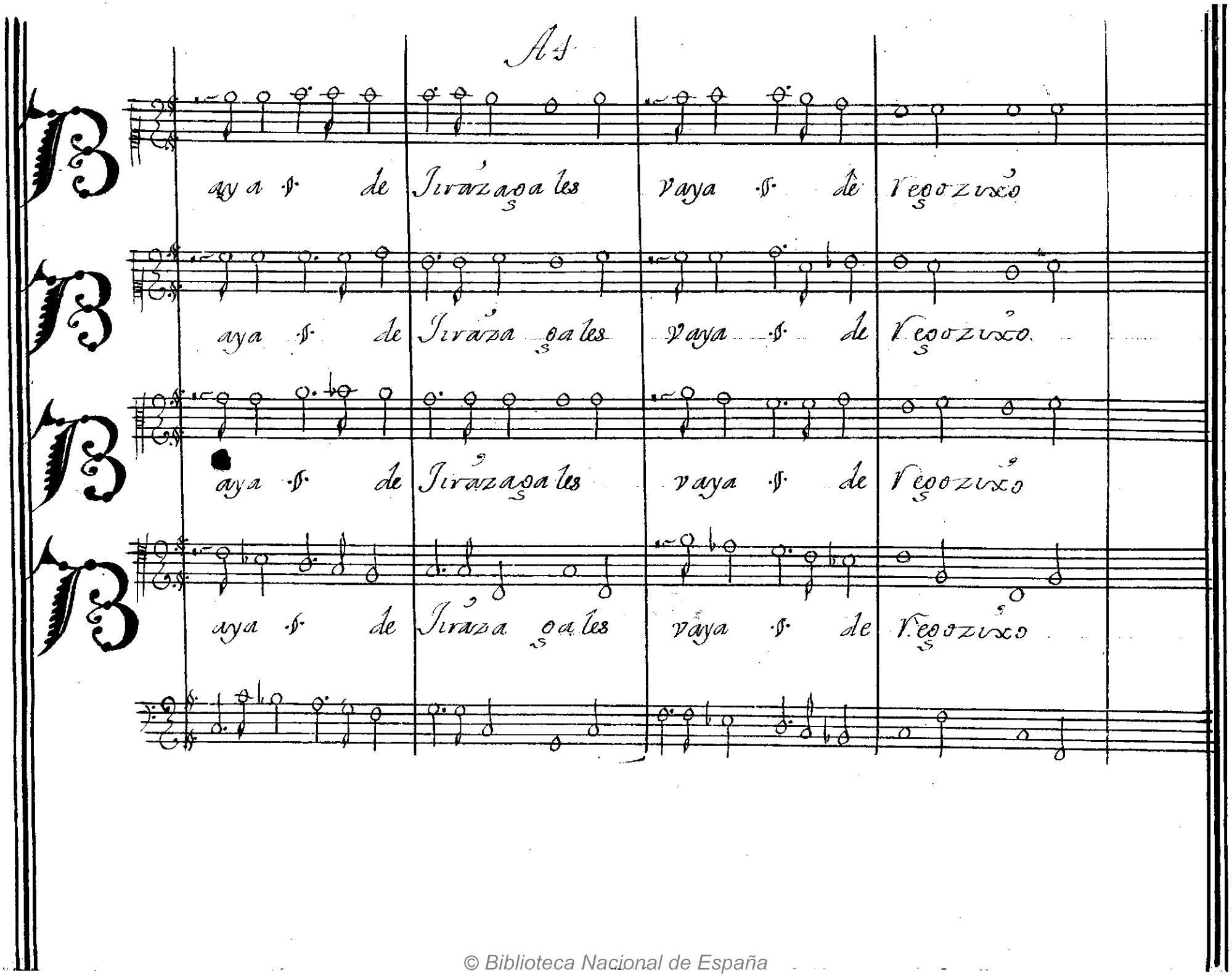

© Biblioteca Nacional de España

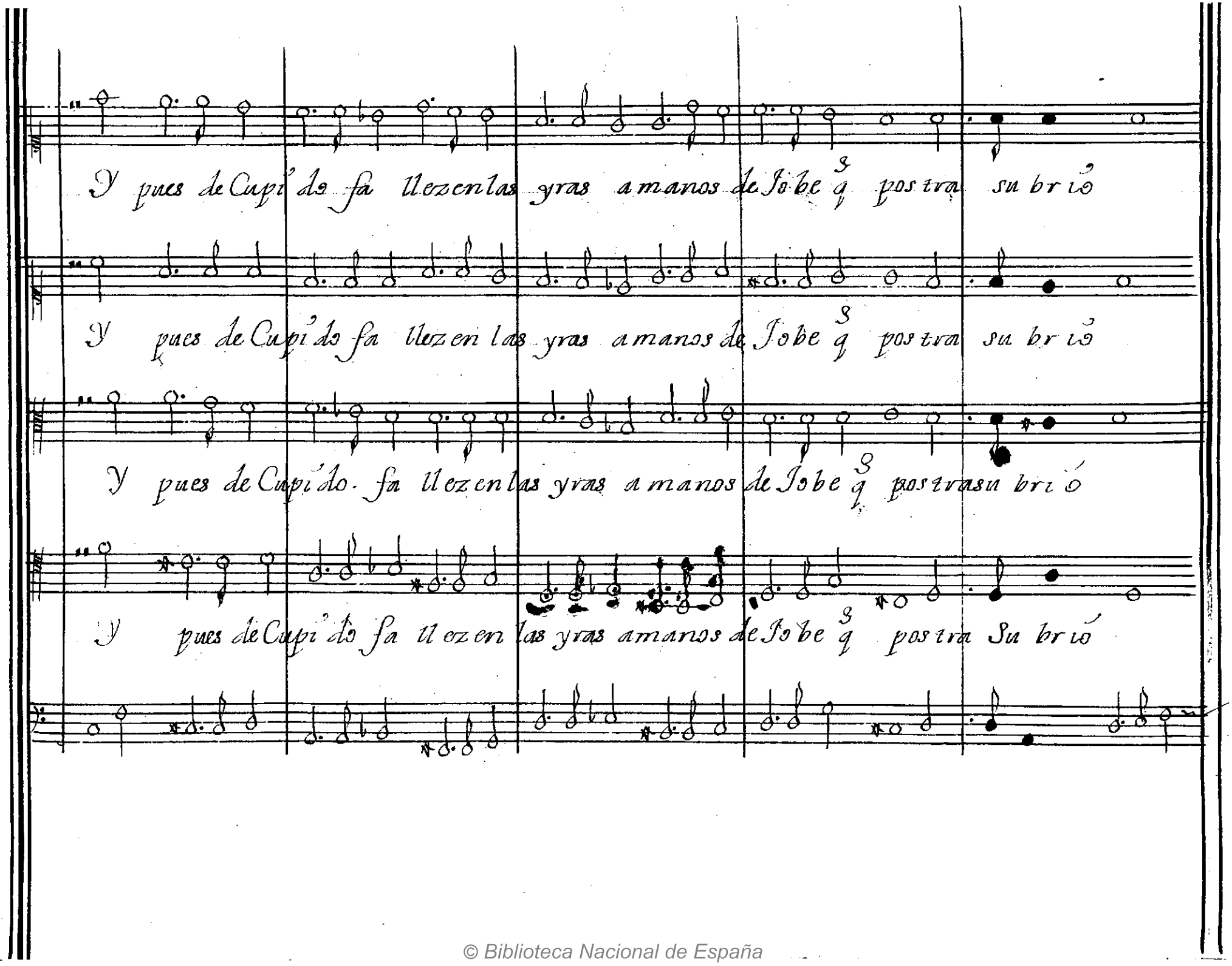

© Biblioteca Nacional de España

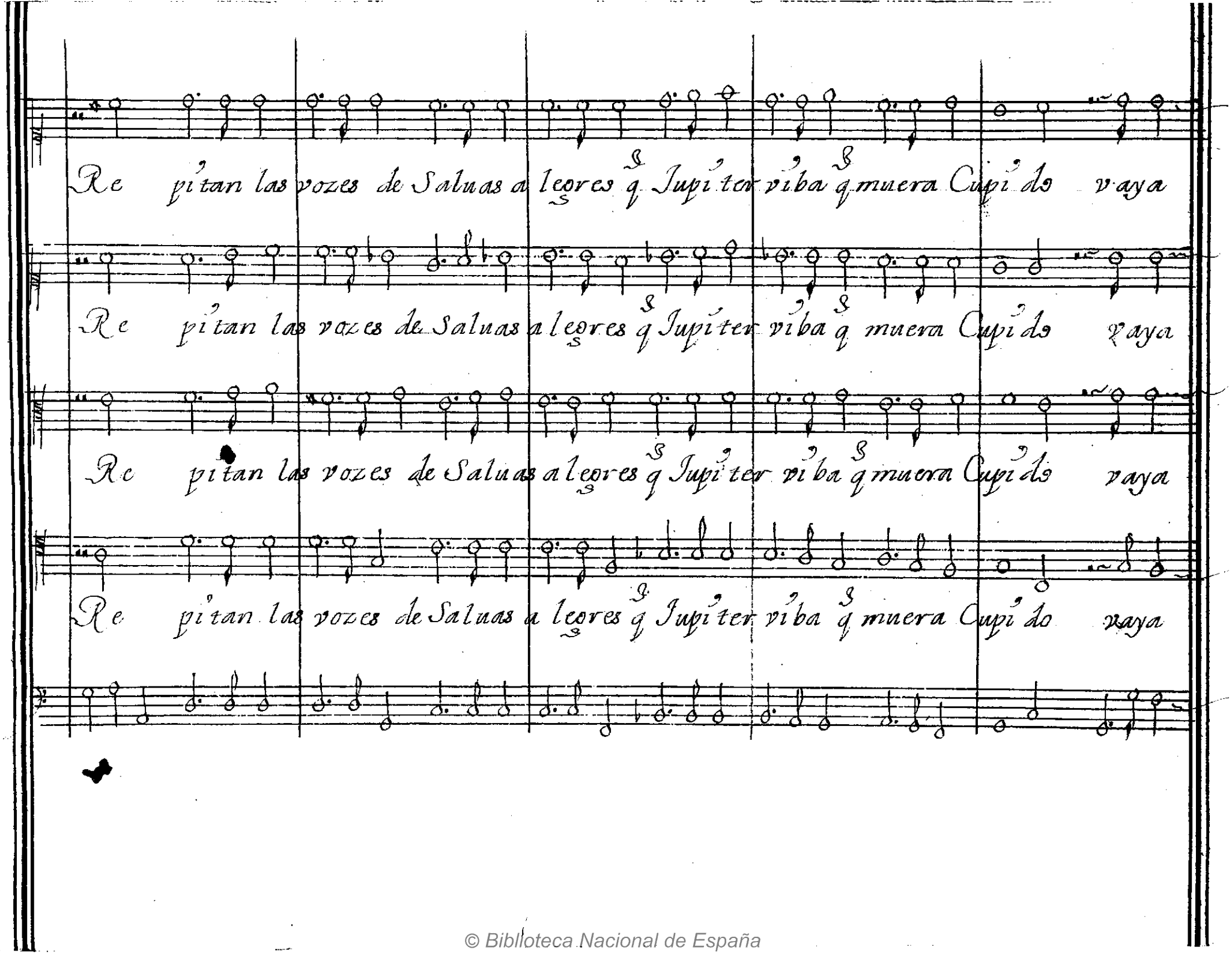

© Biblioteca Nacional de España

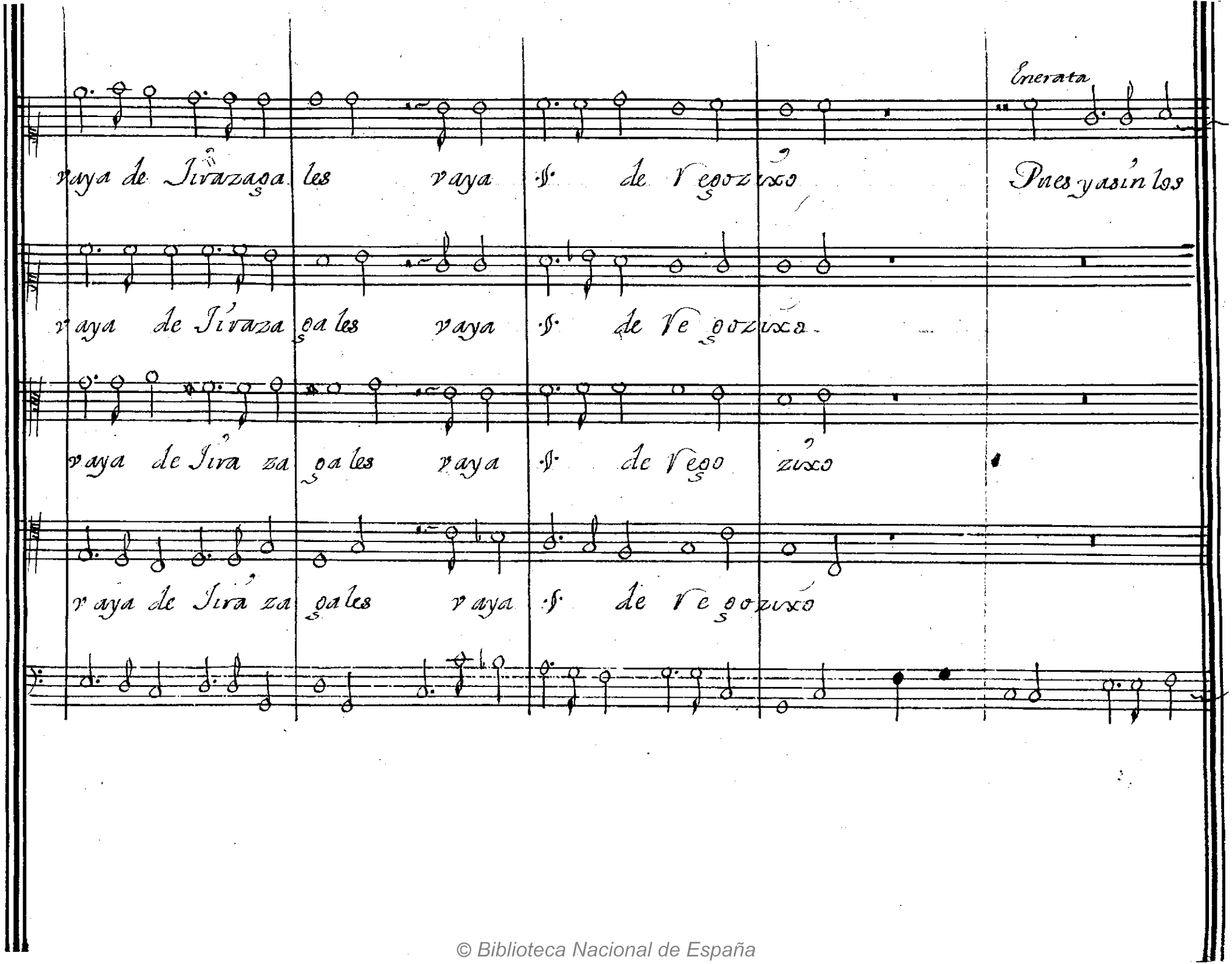

© Biblioteca Nacional de España

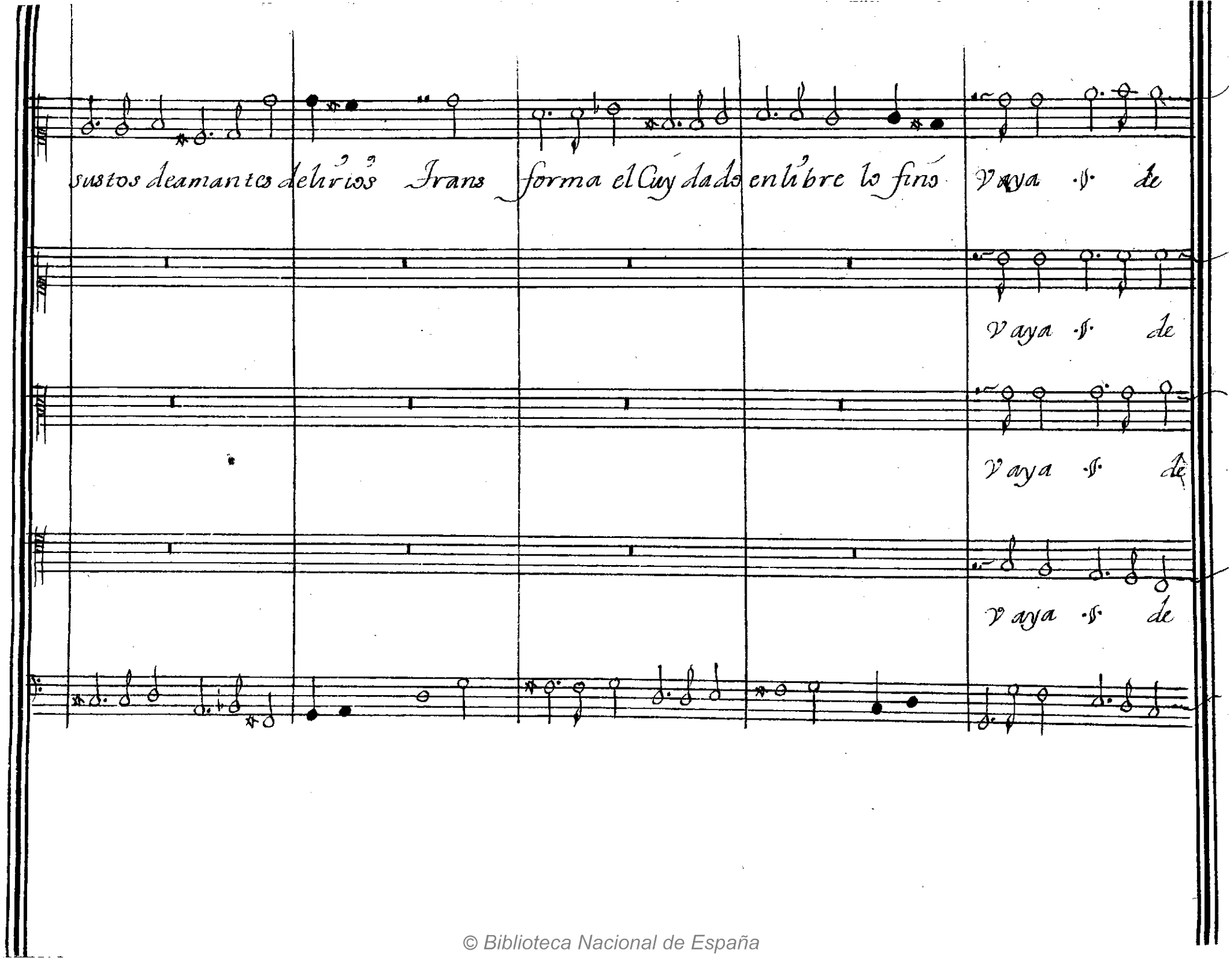

© Biblioteca Nacional de España

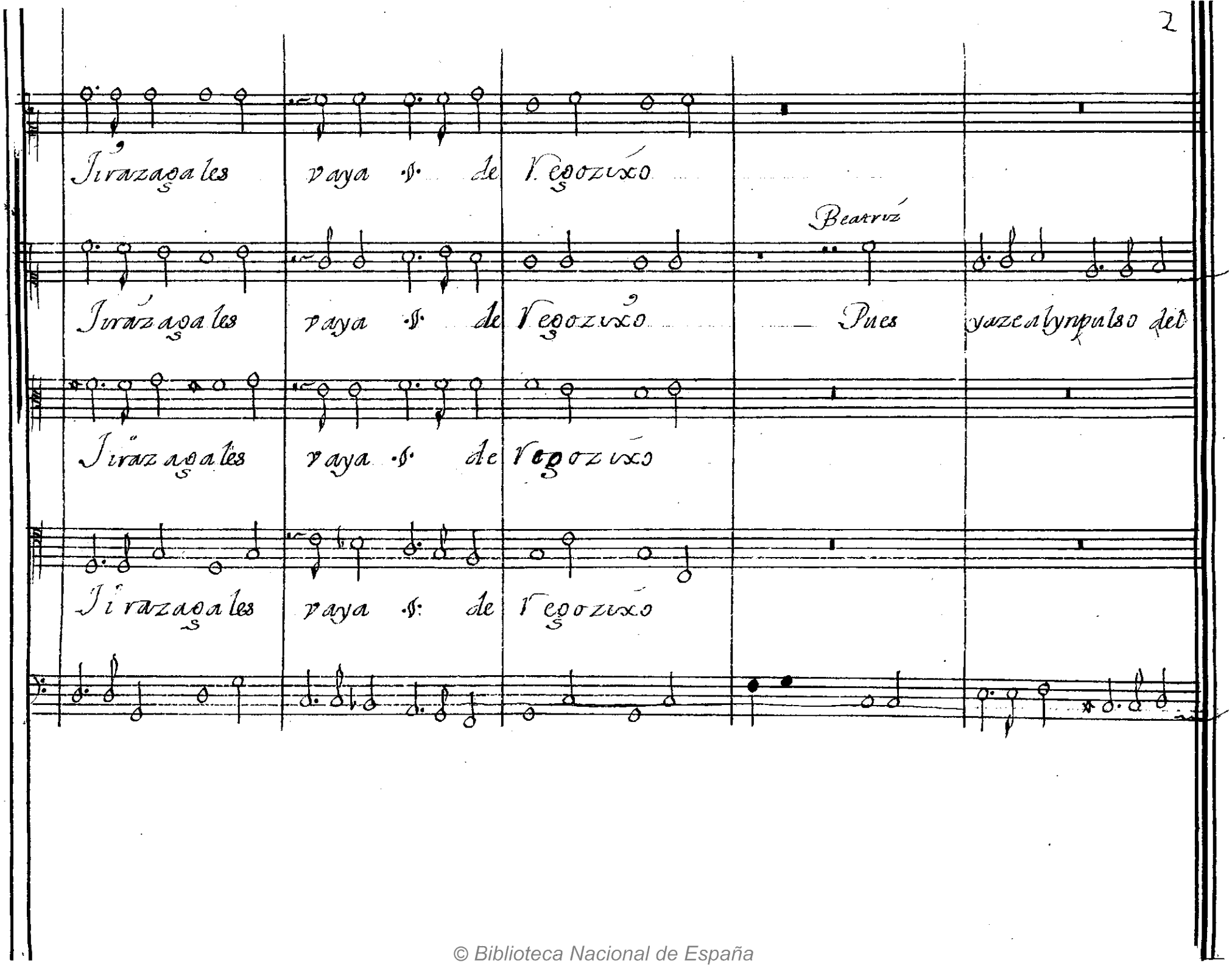

© Biblioteca Nacional de España

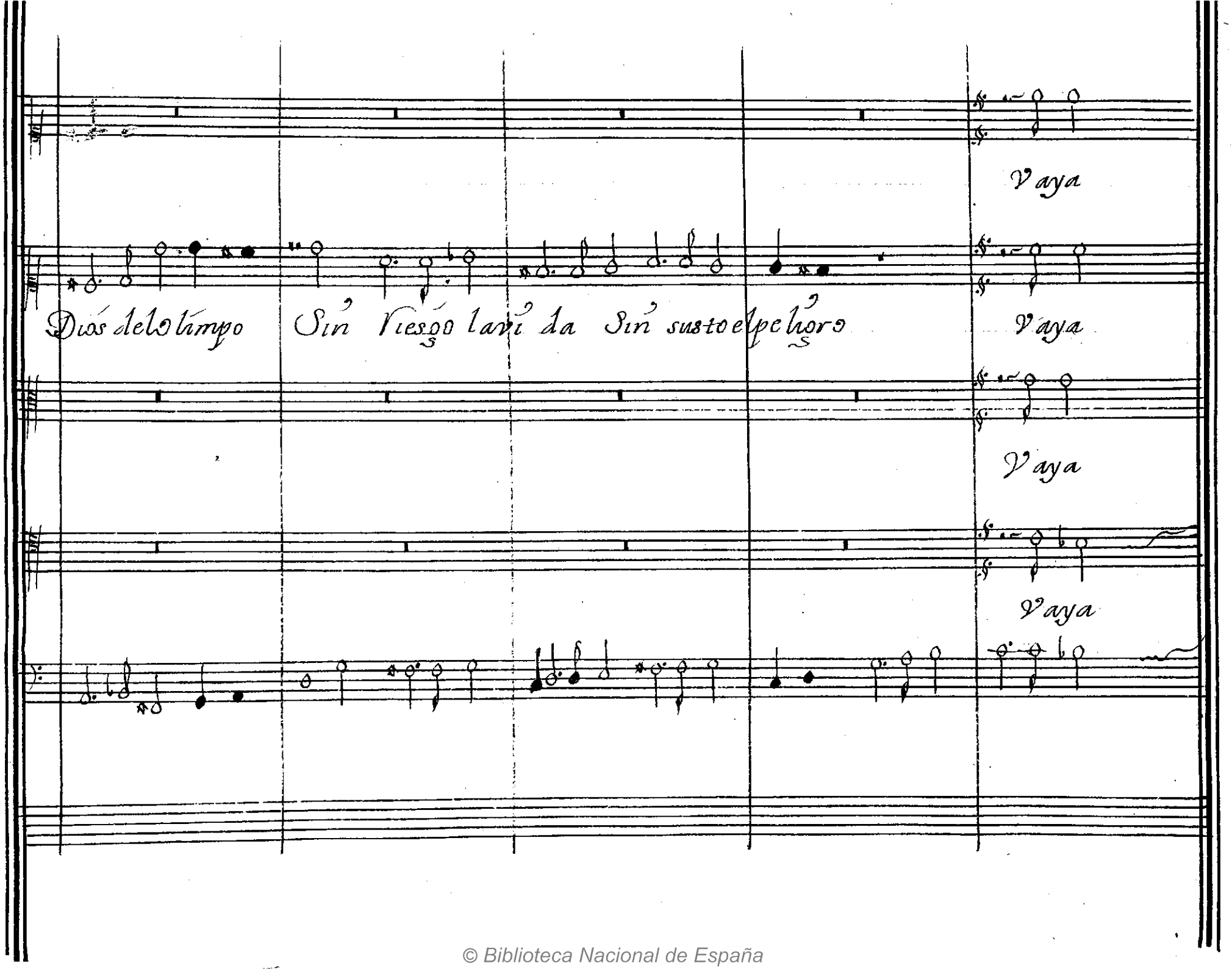

© Biblioteca Nacional de España

Cupdo,

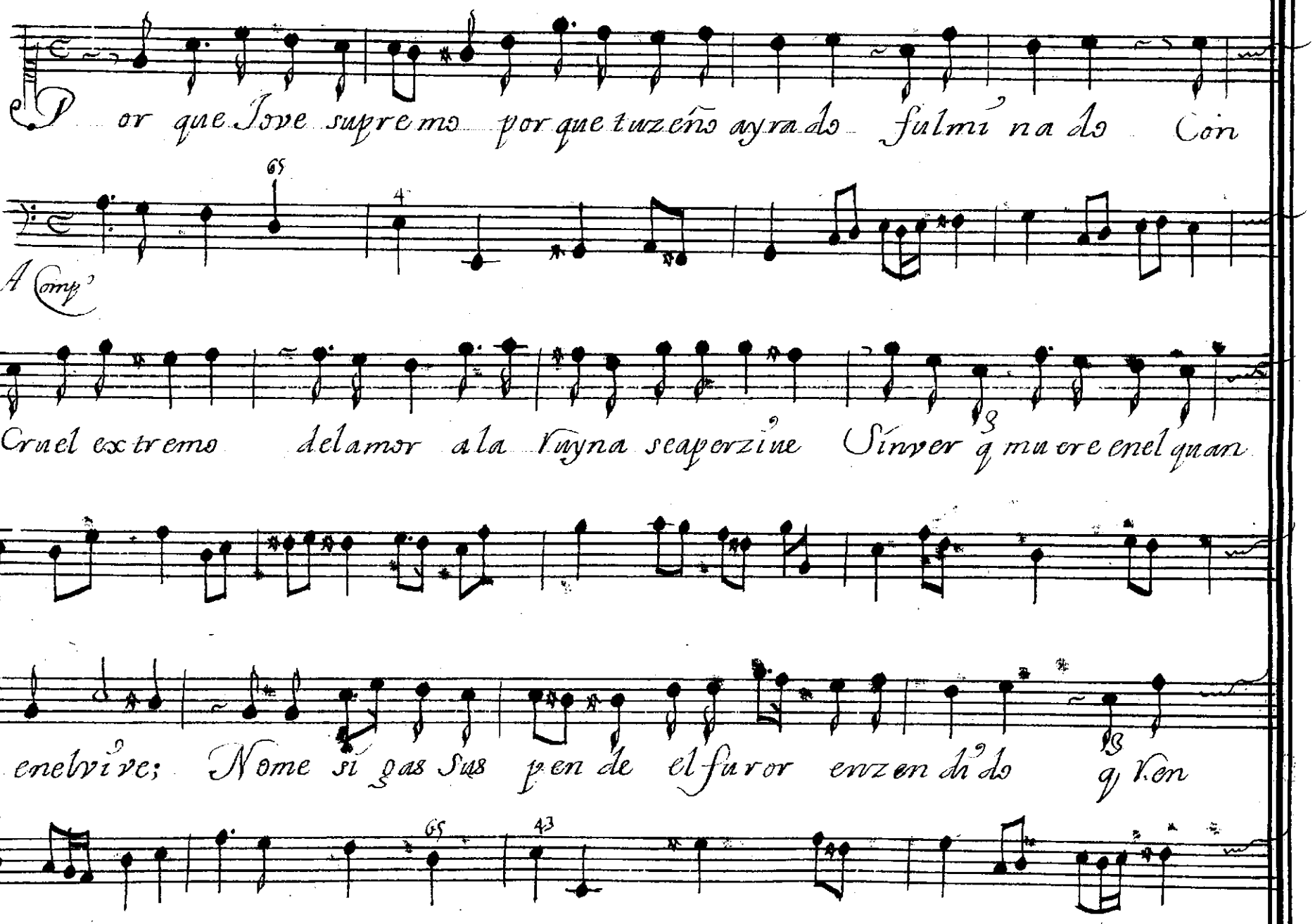

© Biblioteca Nacional de España

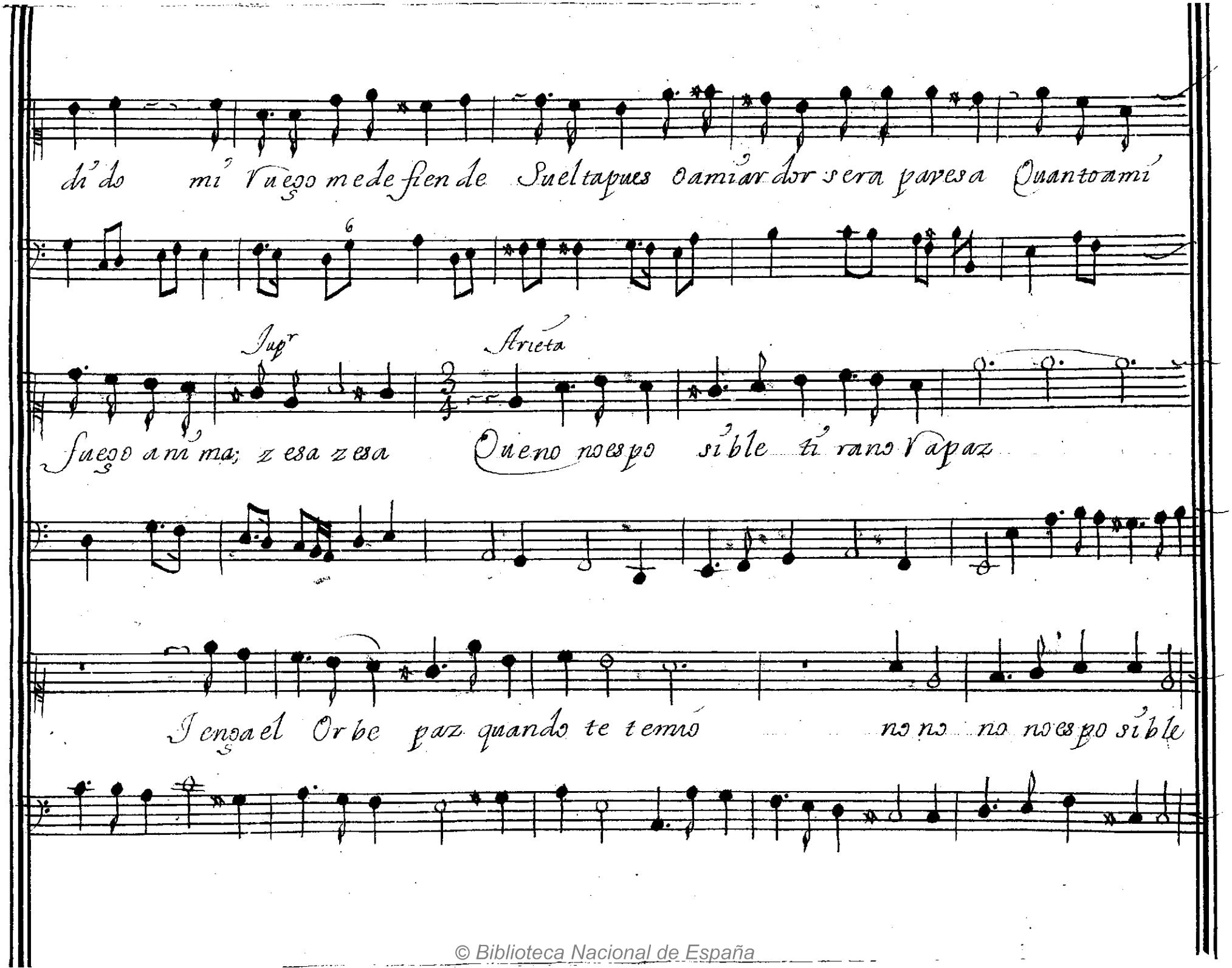

© Biblioteca Nacional de España

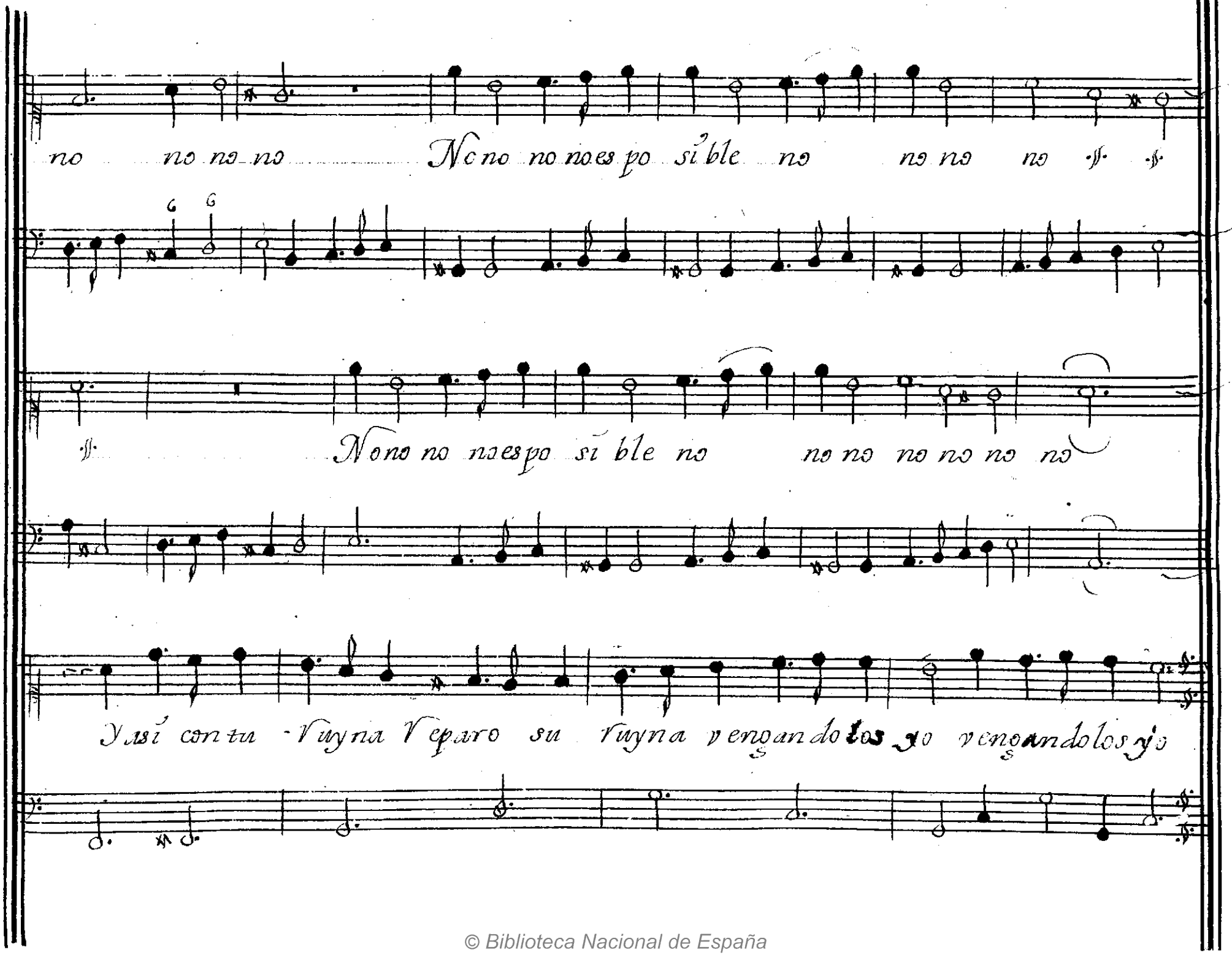

© Biblioteca Nacional de España

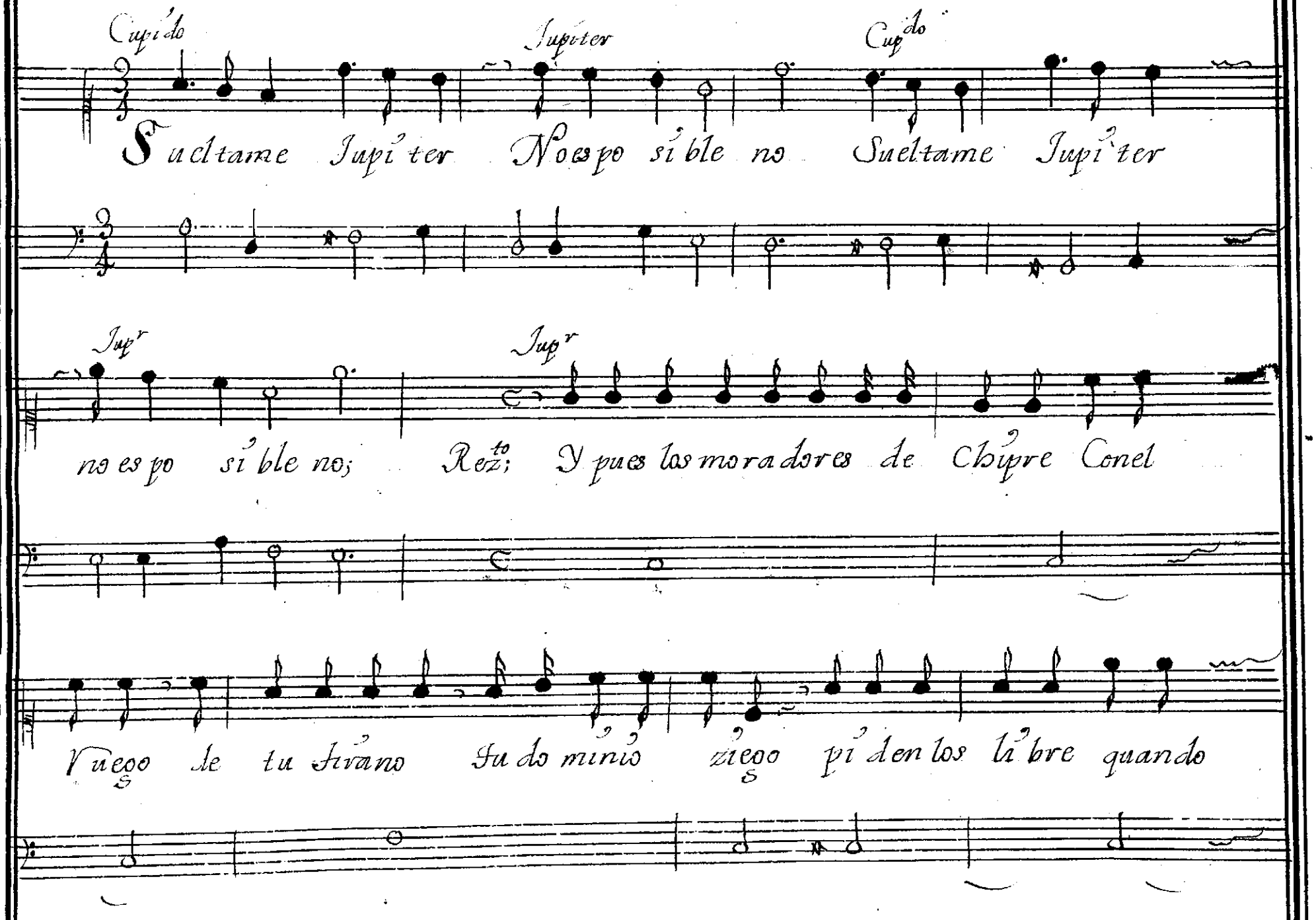

© Biblioteca Nacional de España

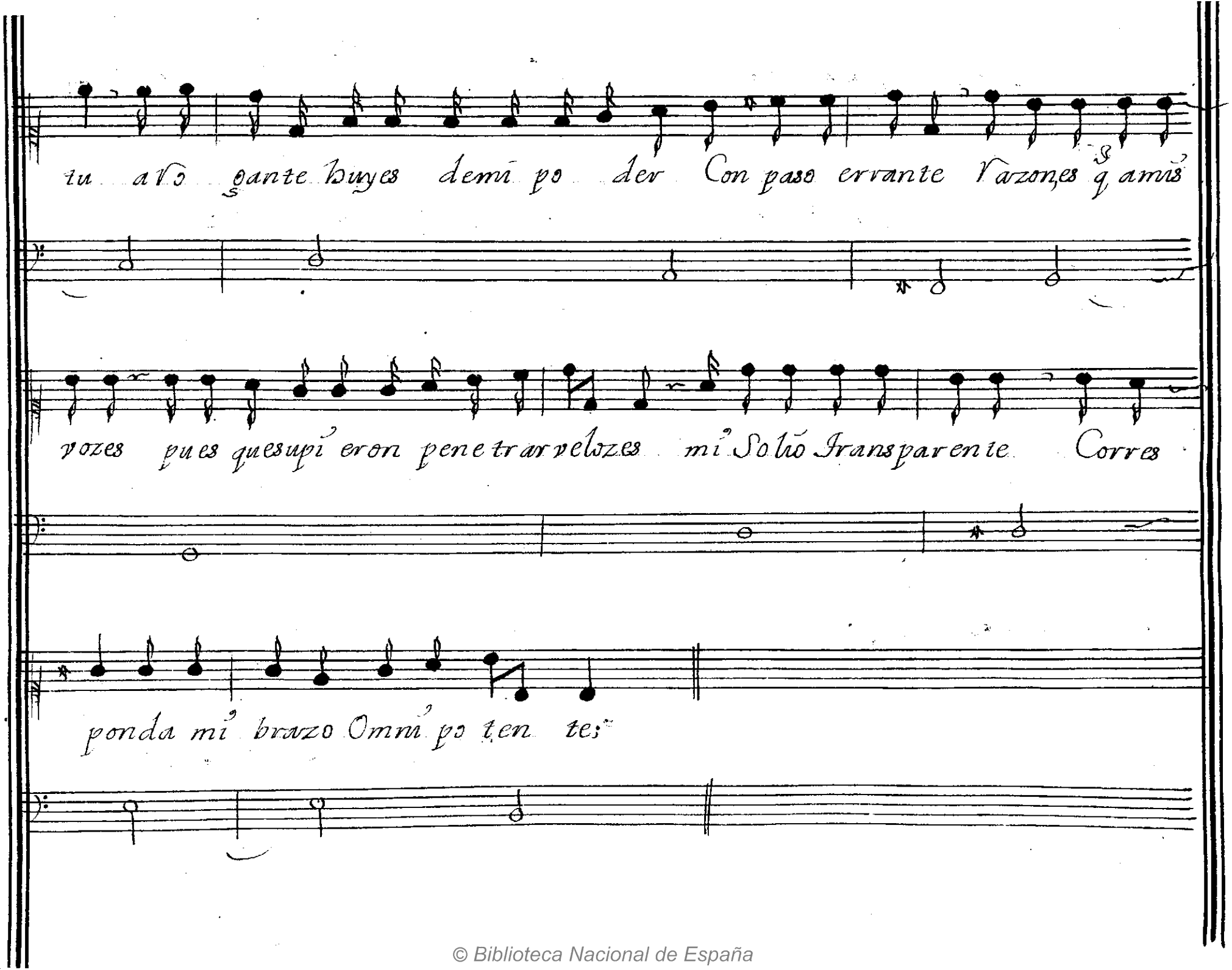

© Biblioteca Nacional de España

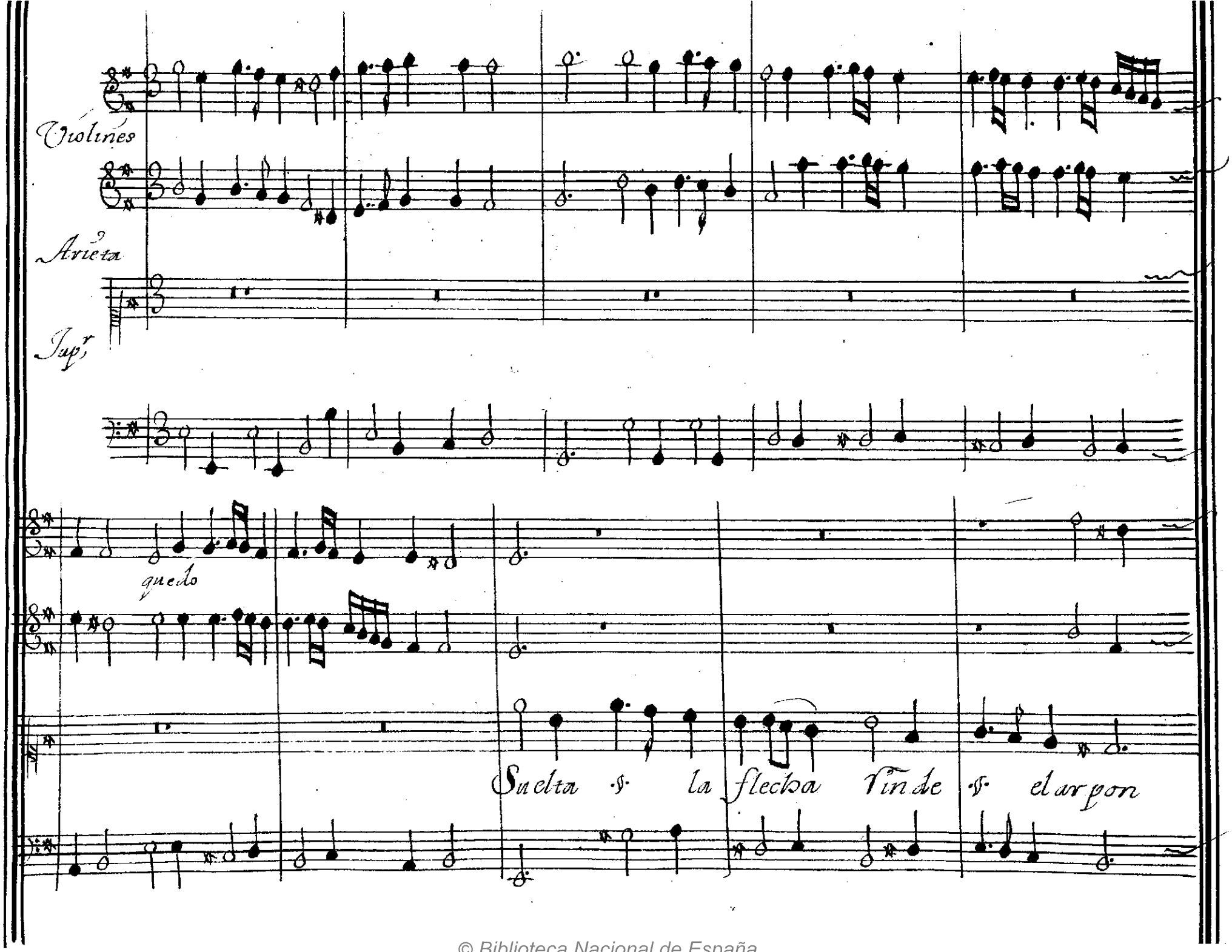

© Biblioteca Nacional de España

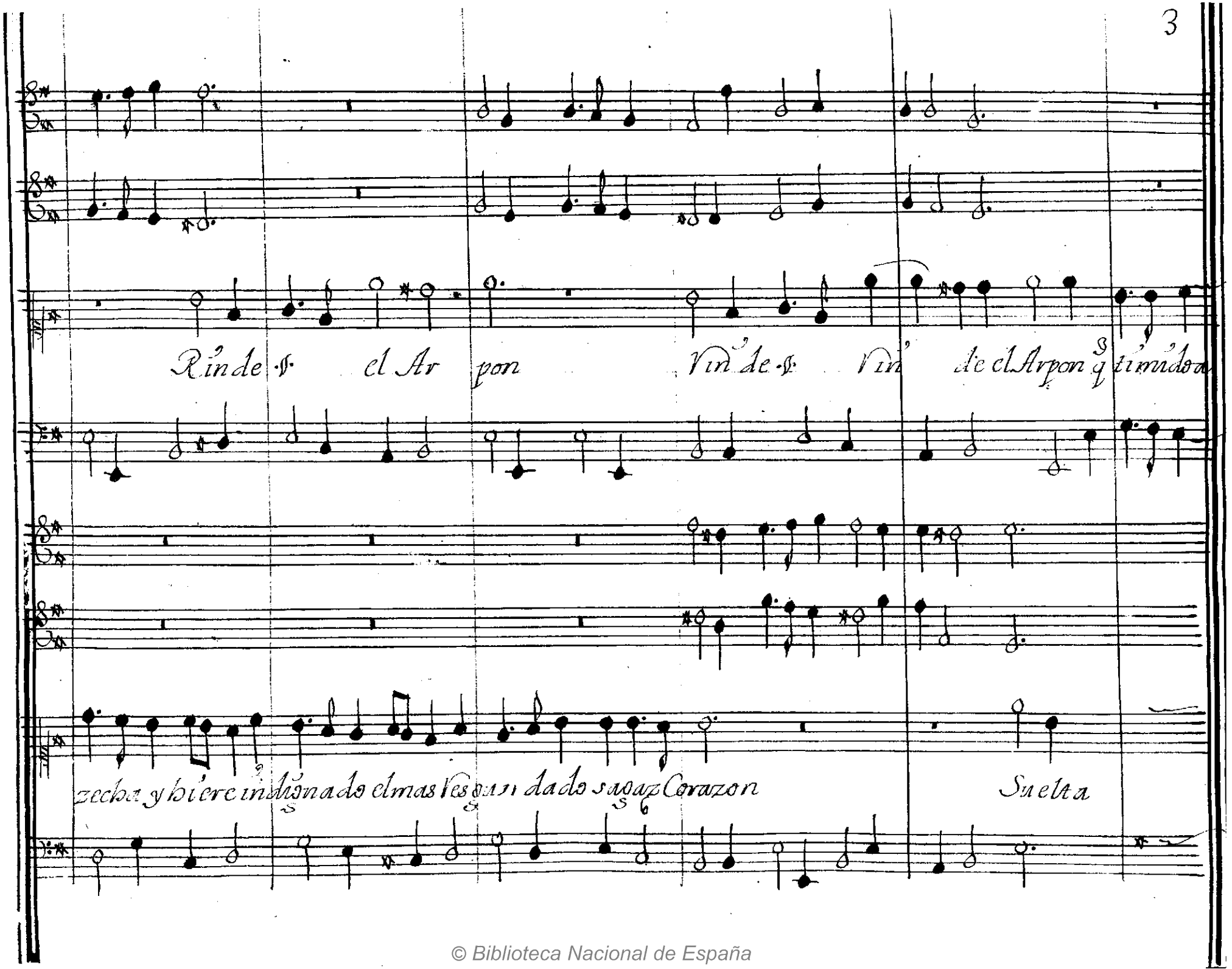

© Biblioteca Nacional de España

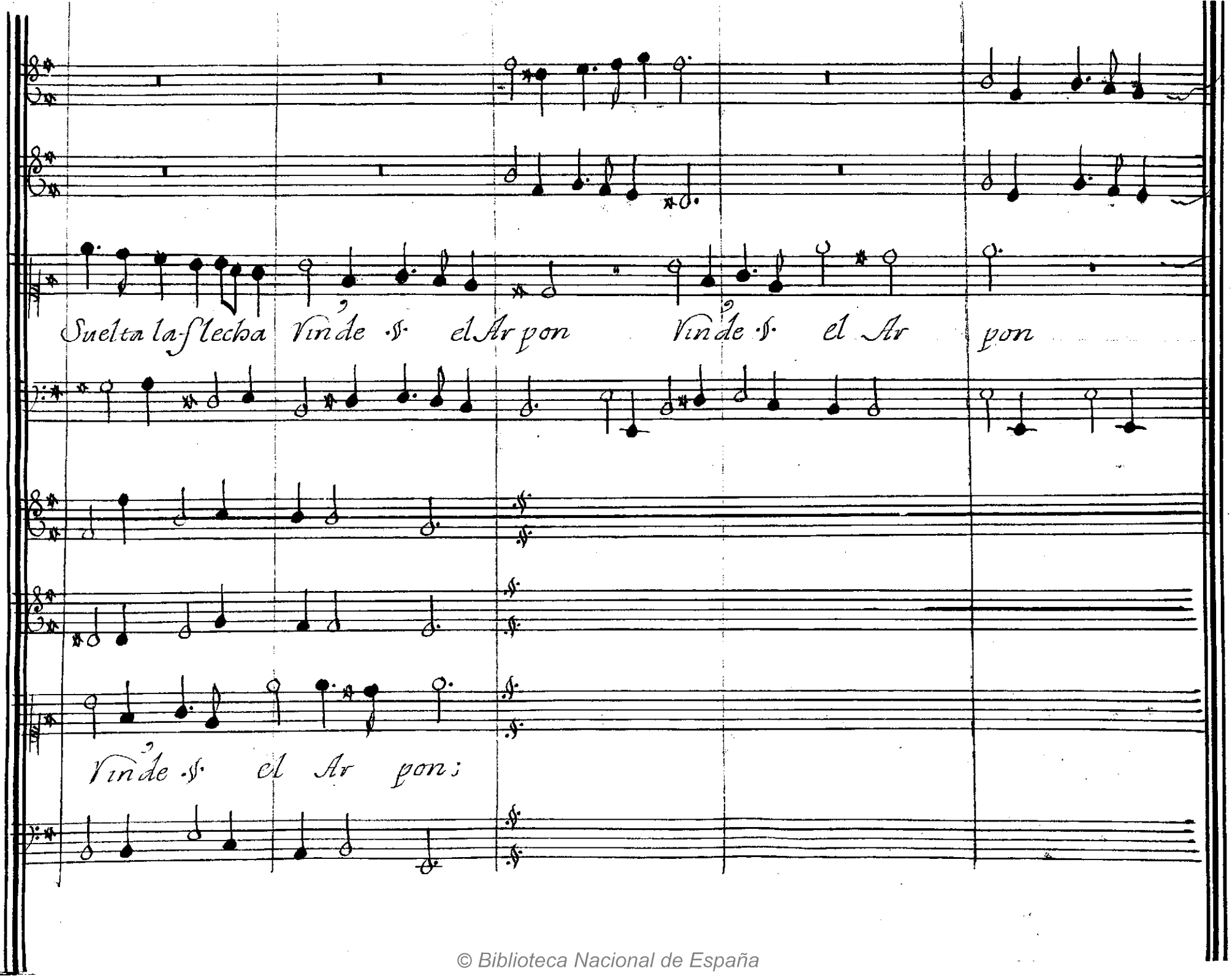

© Biblioteca Nacional de España

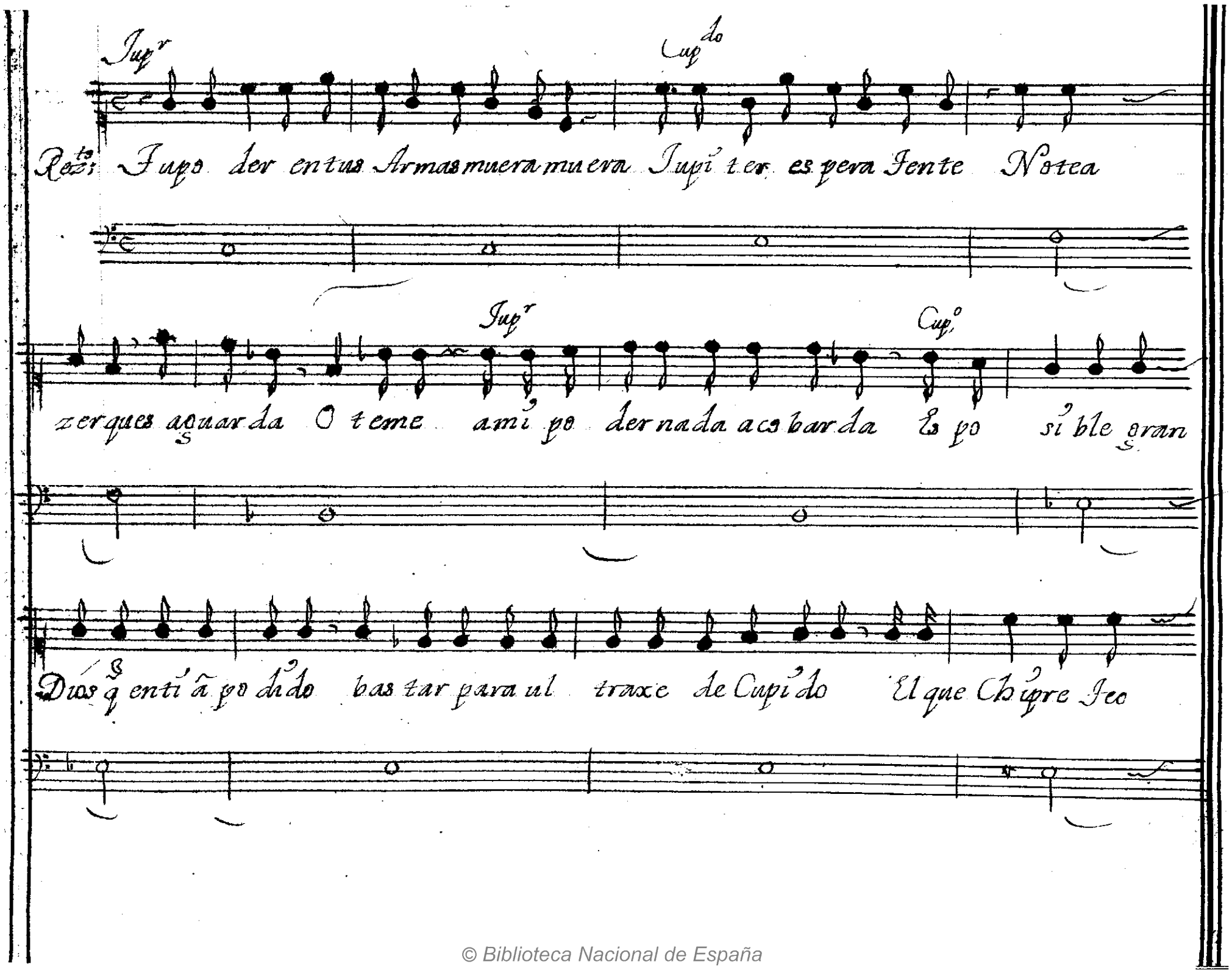

© Biblioteca Nacional de España

frezca sus Altares Solo te pido Jobe que repa res;

Arieta

Cup.do Pues oy me ultraxa na mi Sin Causa q no la

dan q les das armas asi pues ellos me venga ran quando te ultra xen a

© Biblioteca Nacional de España

ti Pues oy me ultraxan a mi ✠ me ultraxan a mi

49

Aduo Bipo

Jup^r No puede ser po der me ultraxar

Cup^do Por que si al postrar tu di estra mis er les das tu luoar Con

© Biblioteca Nacional de España

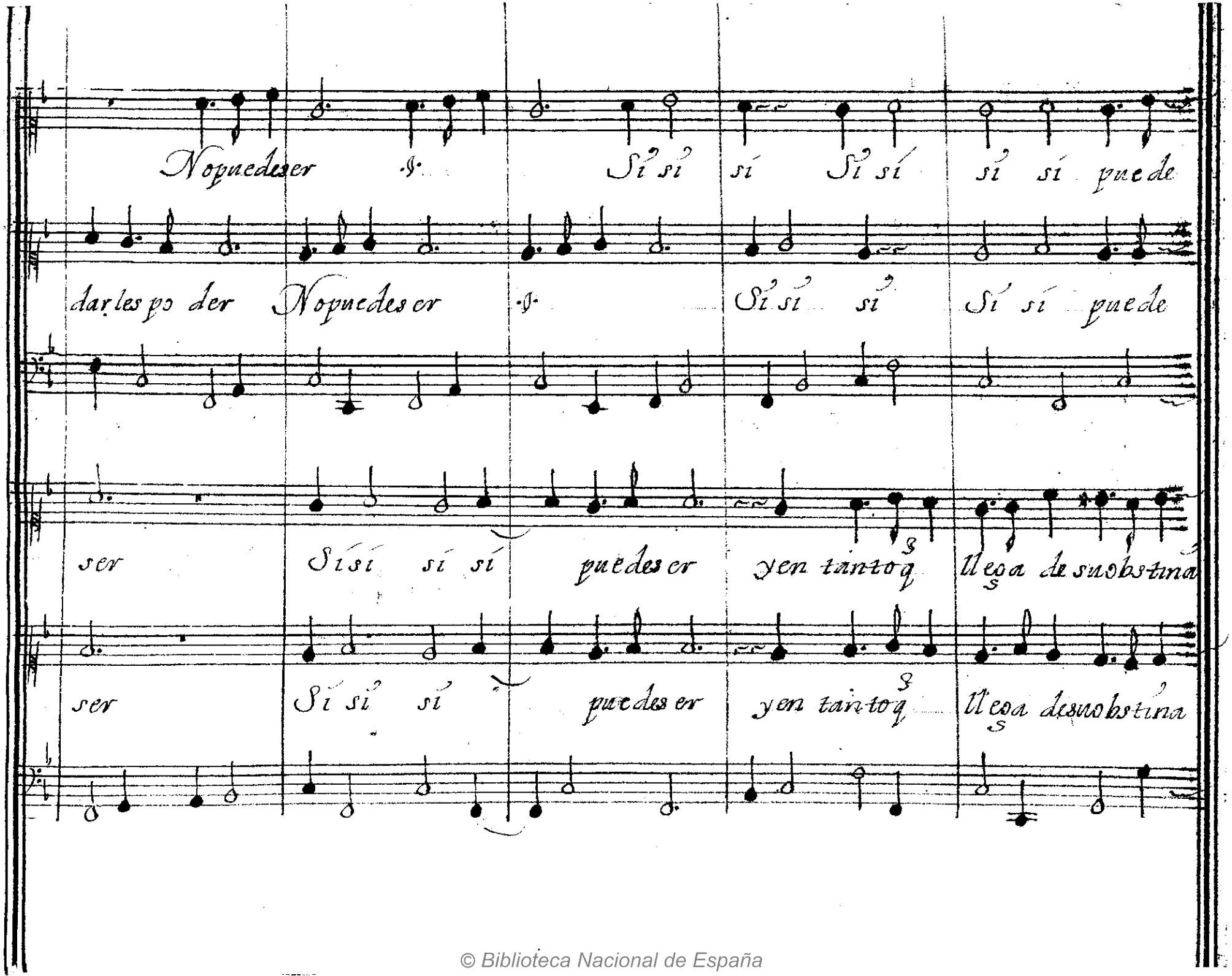

© Biblioteca Nacional de España

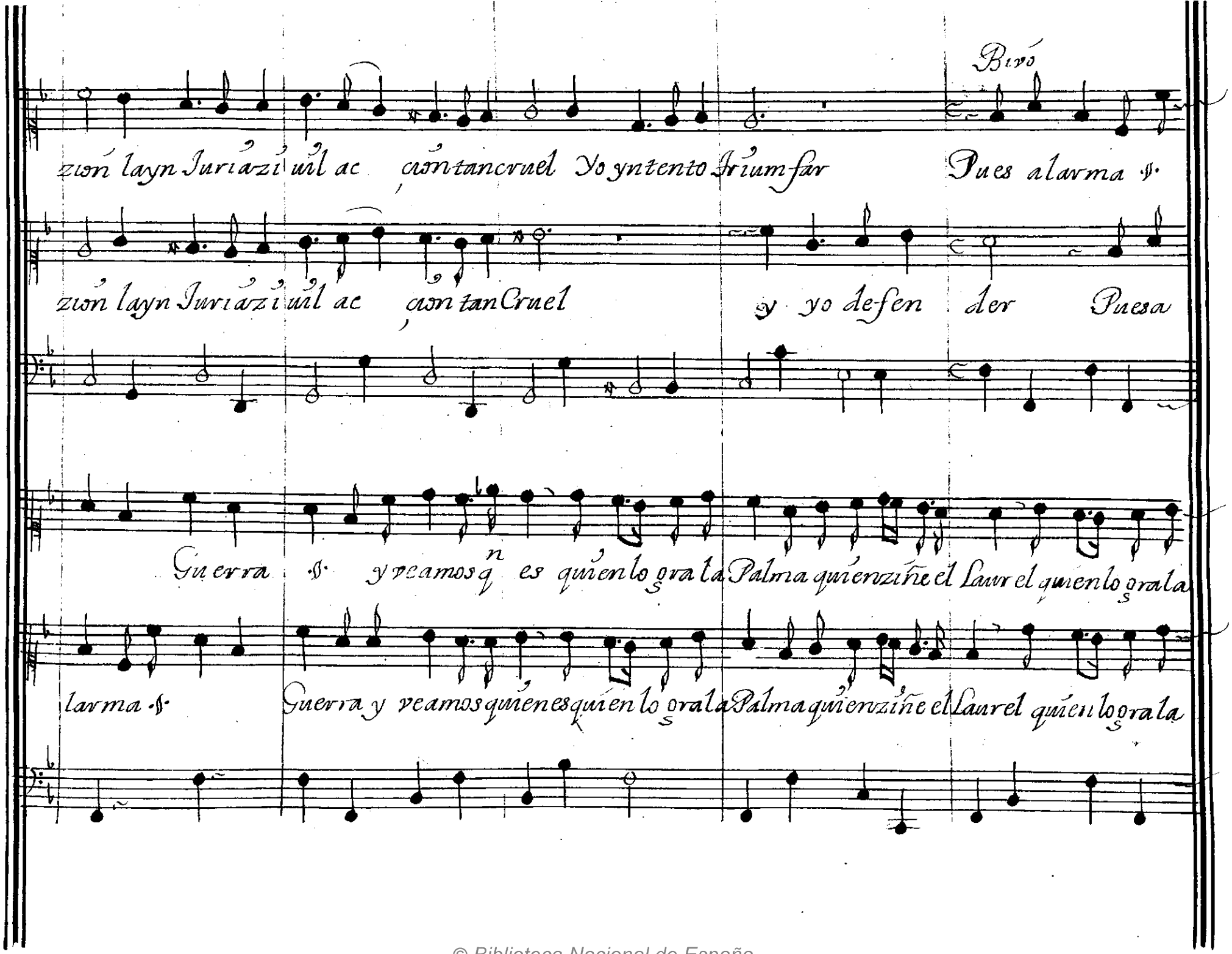

© Biblioteca Nacional de España

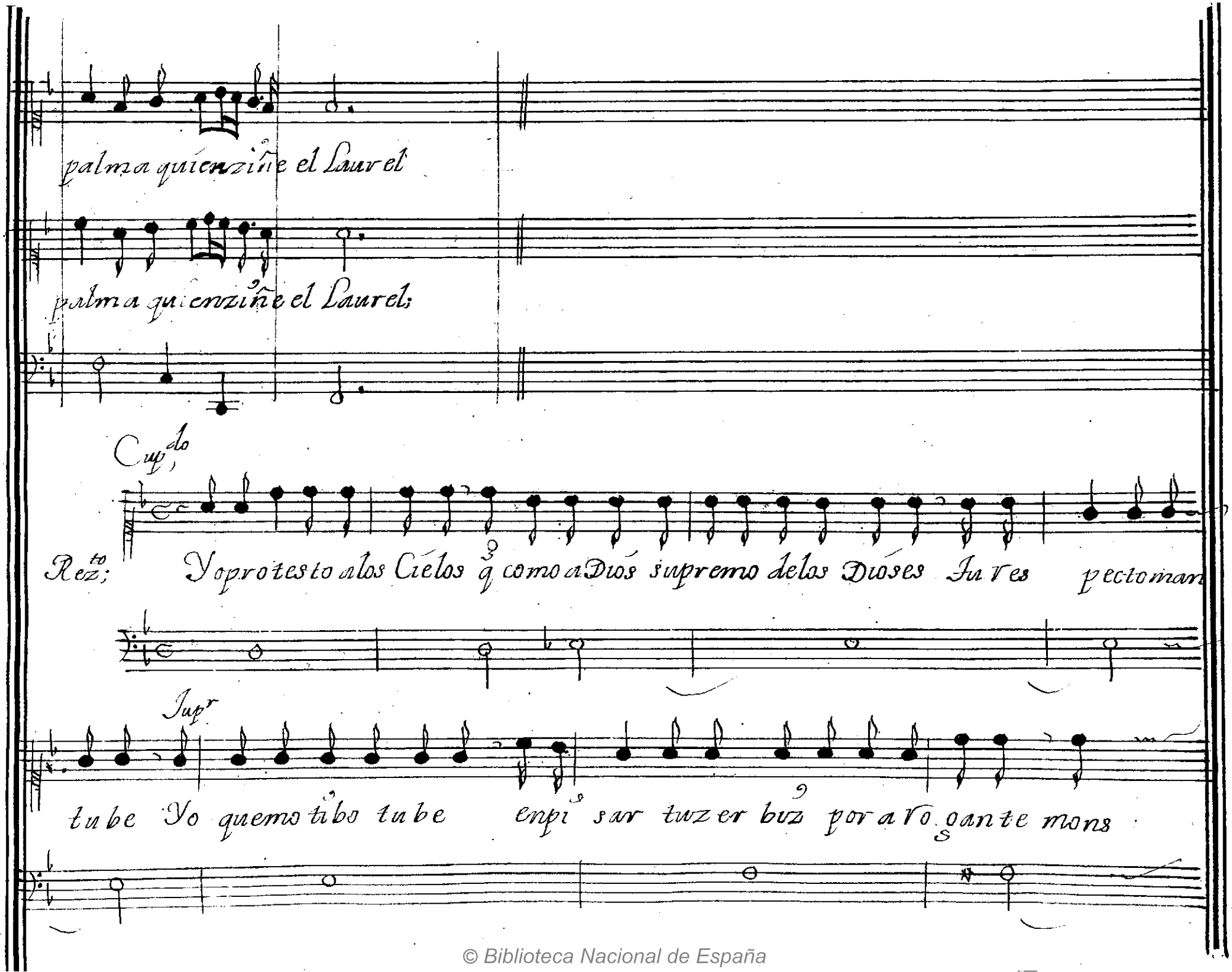

© Biblioteca Nacional de España

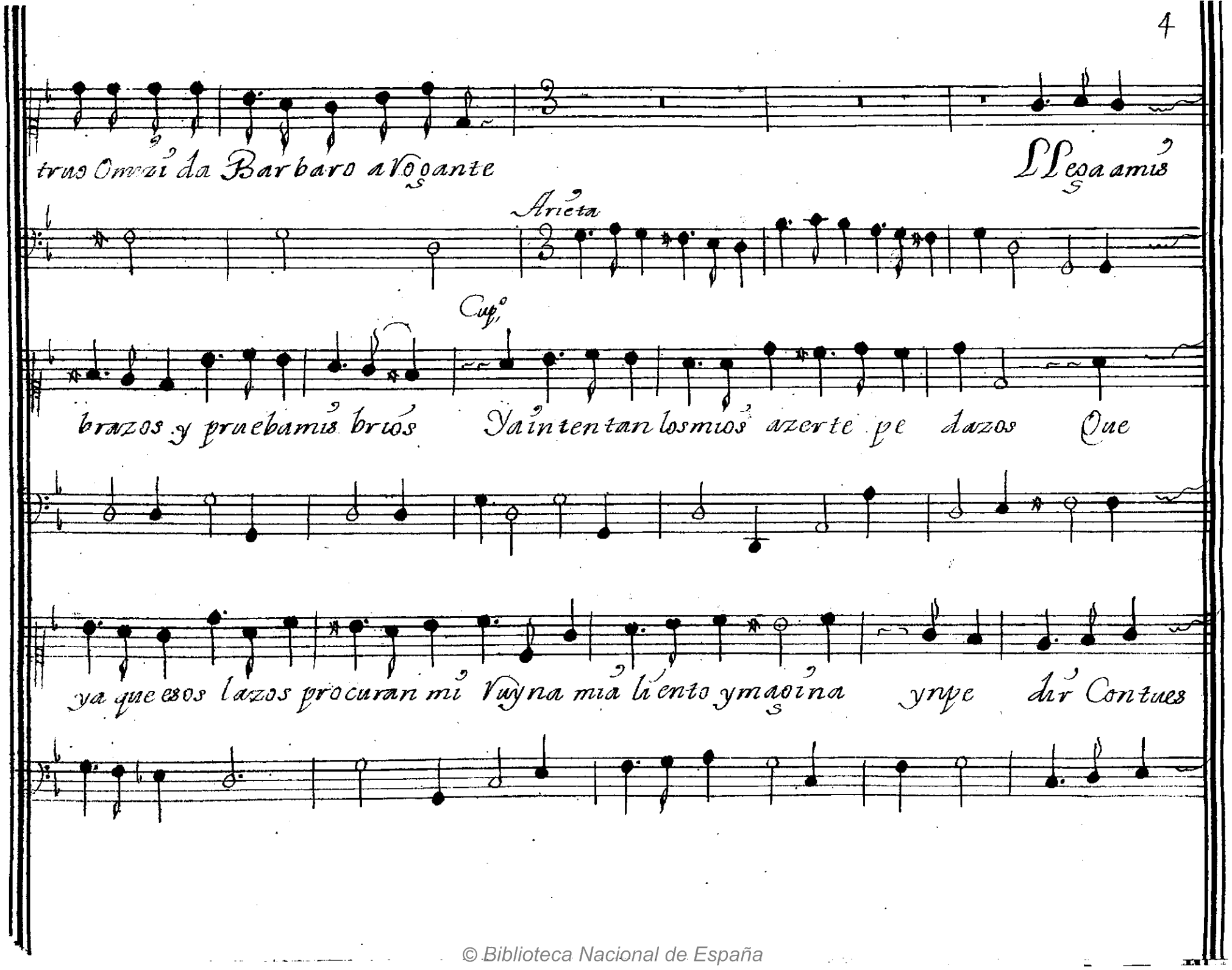

© Biblioteca Nacional de España

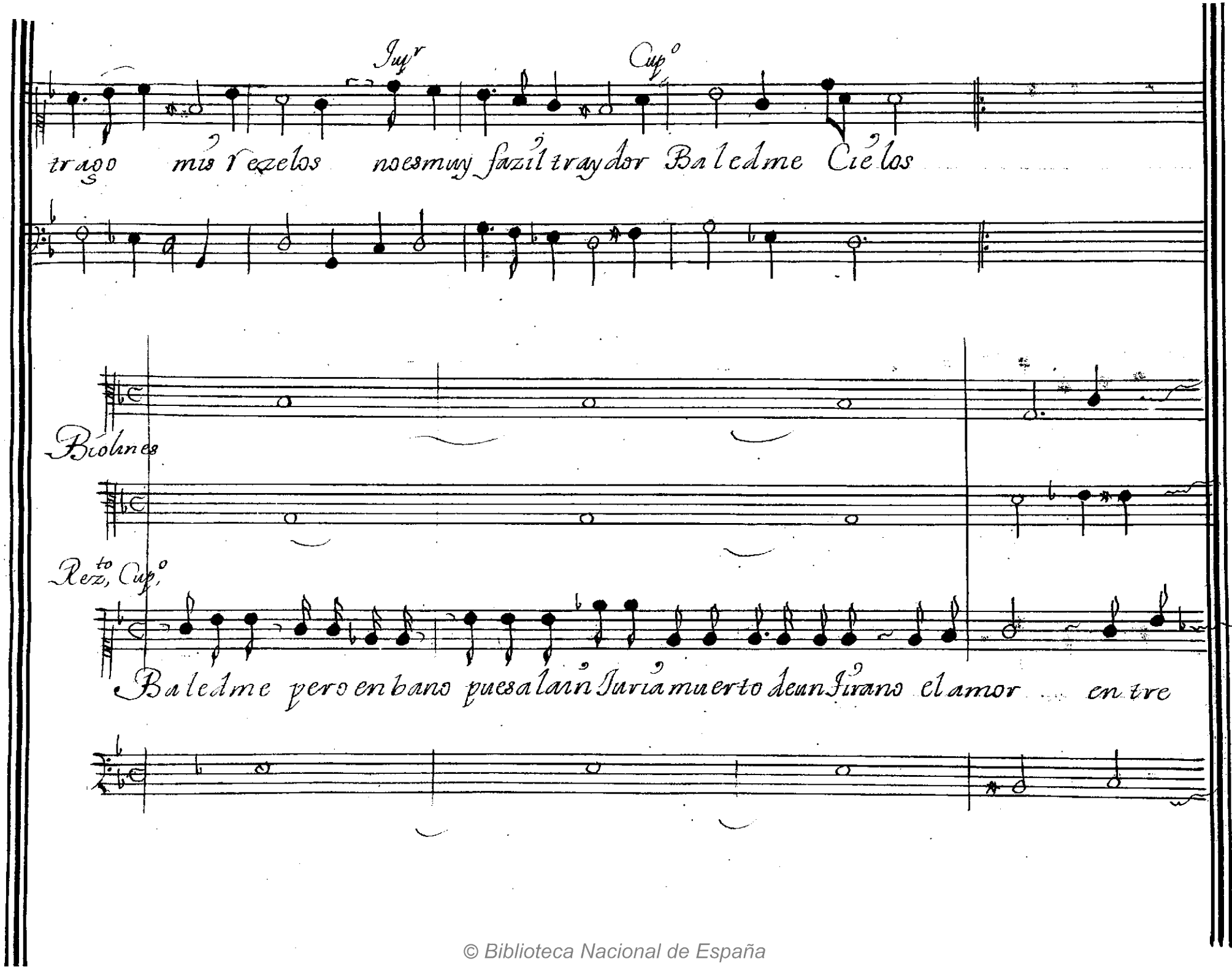

© Biblioteca Nacional de España

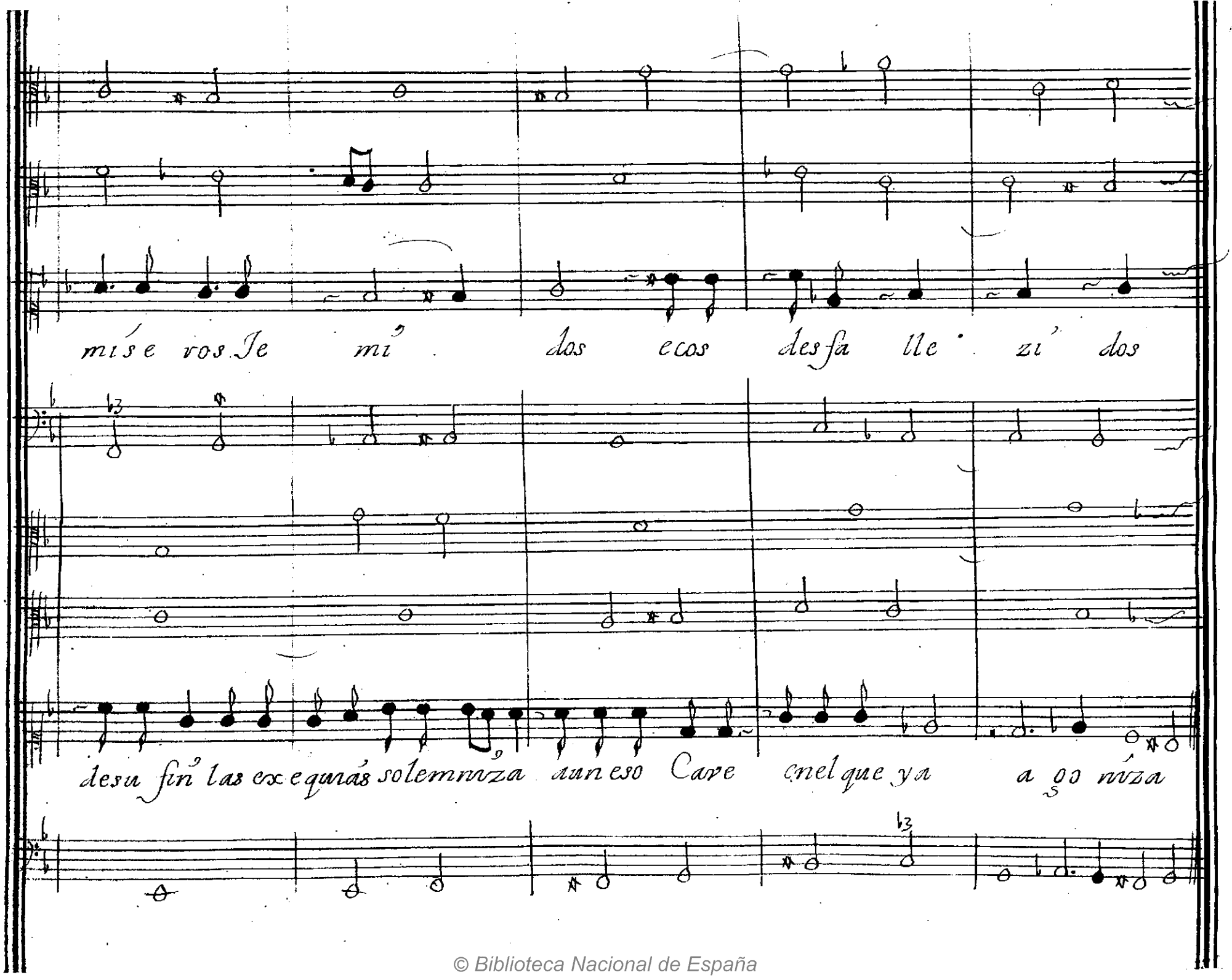

© Biblioteca Nacional de España

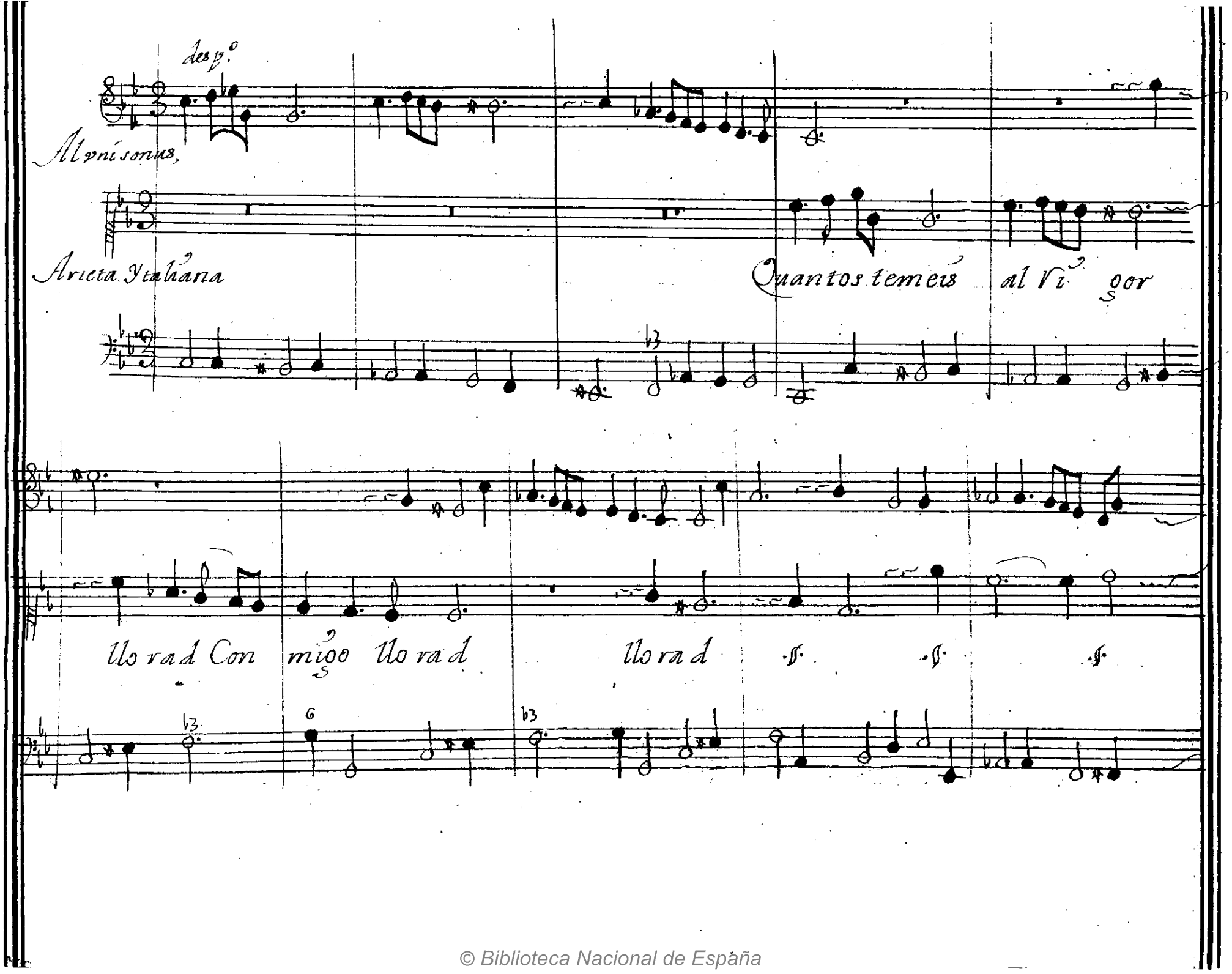

© Biblioteca Nacional de España

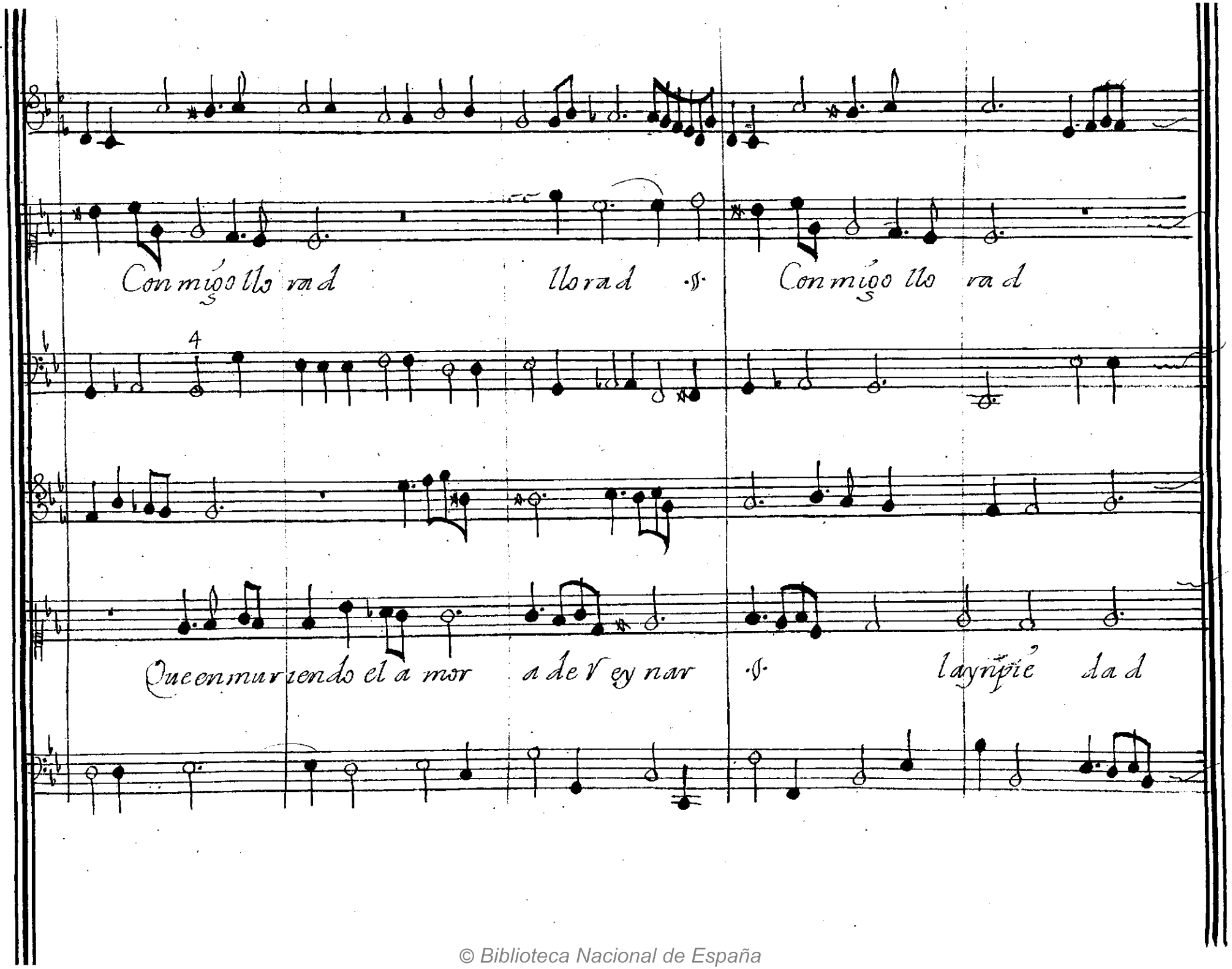

© Biblioteca Nacional de España

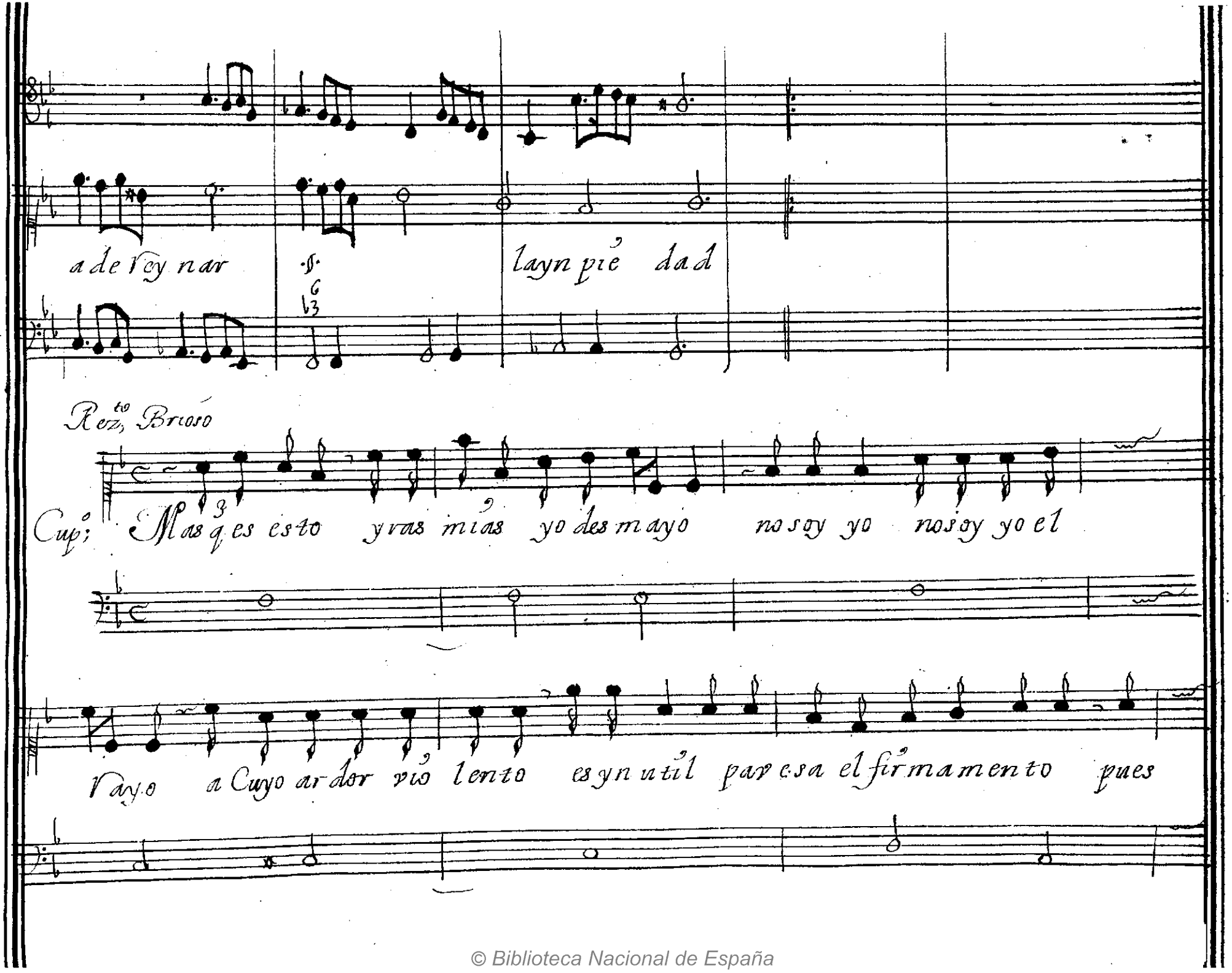

© Biblioteca Nacional de España

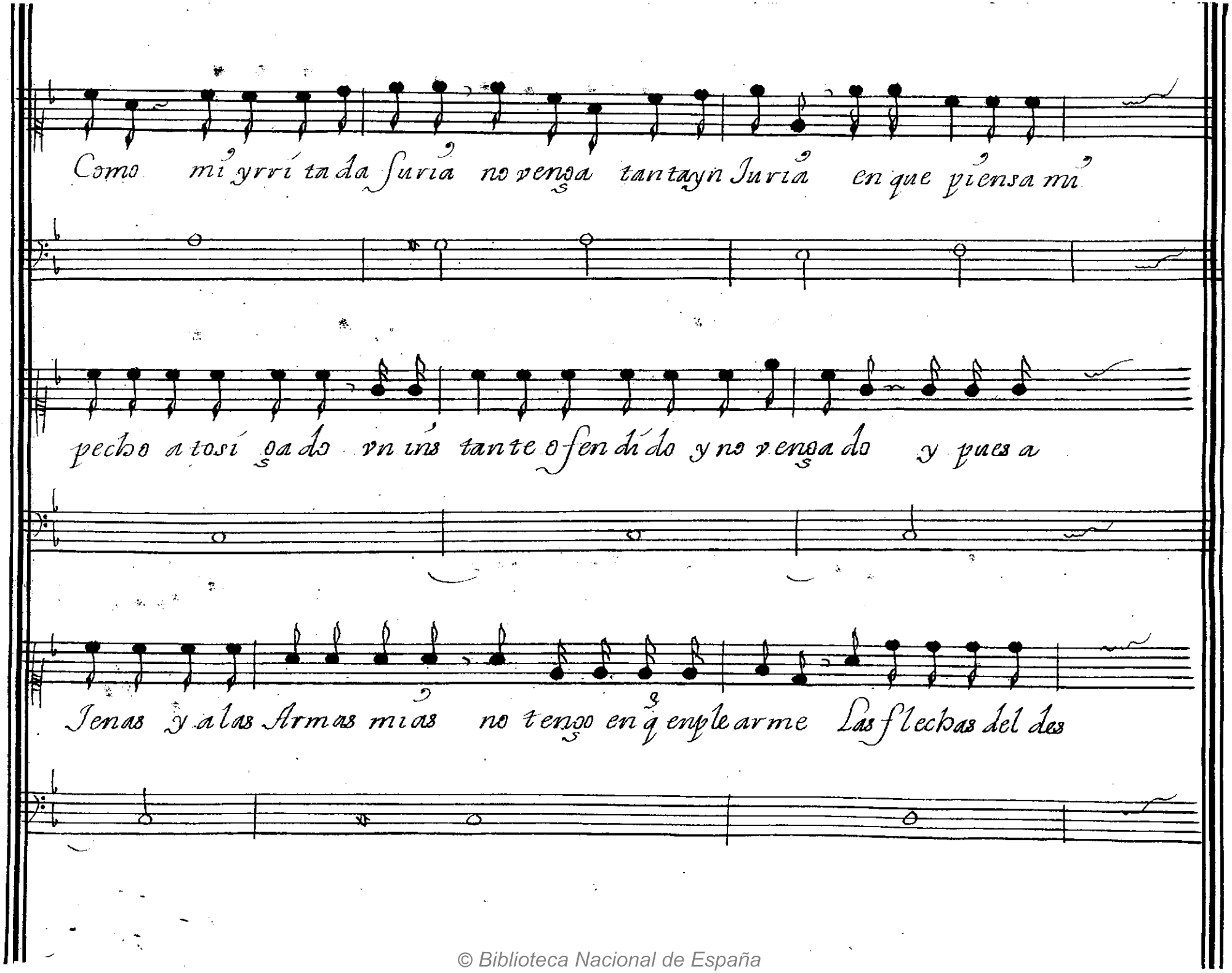

© Biblioteca Nacional de España

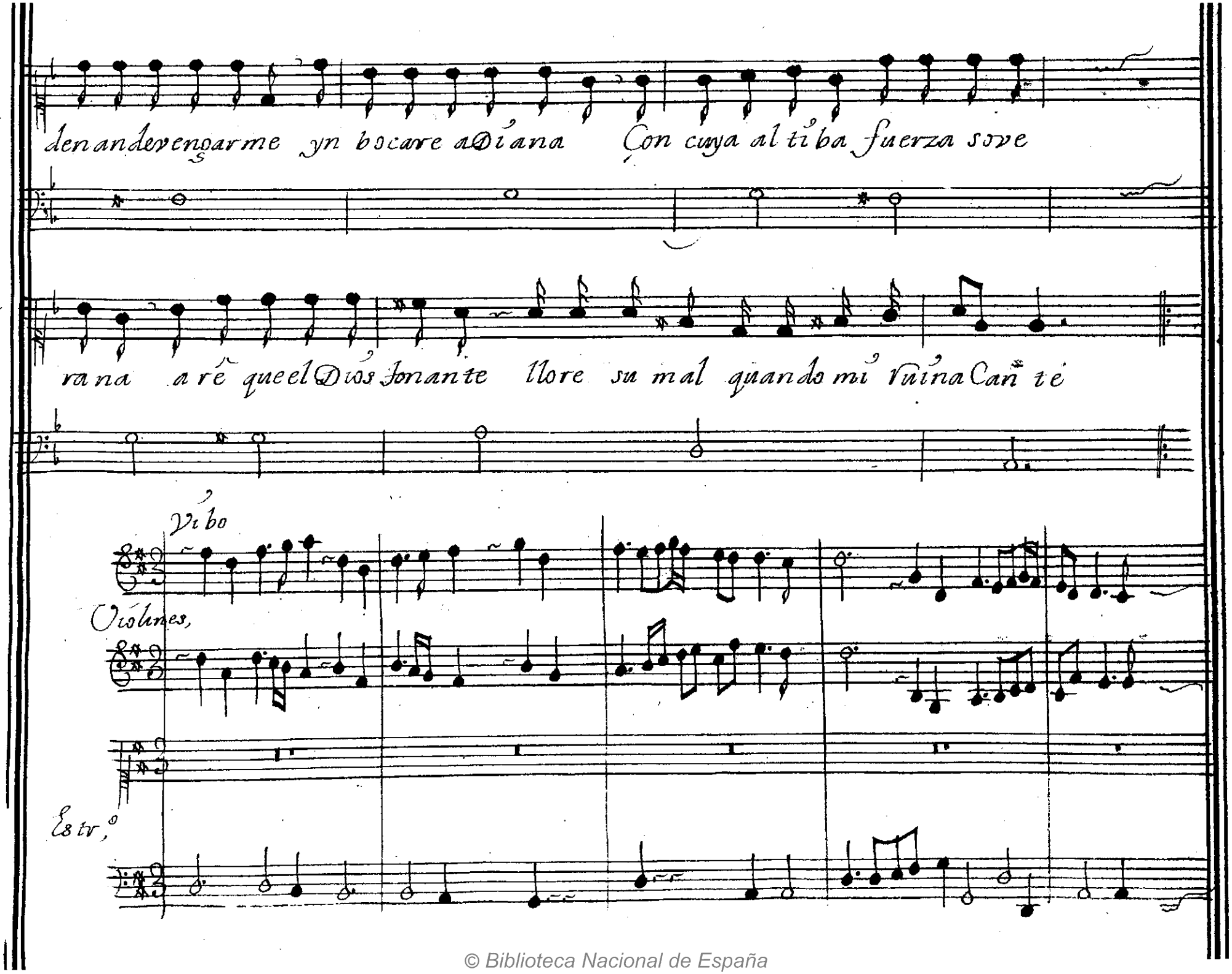

© Biblioteca Nacional de España

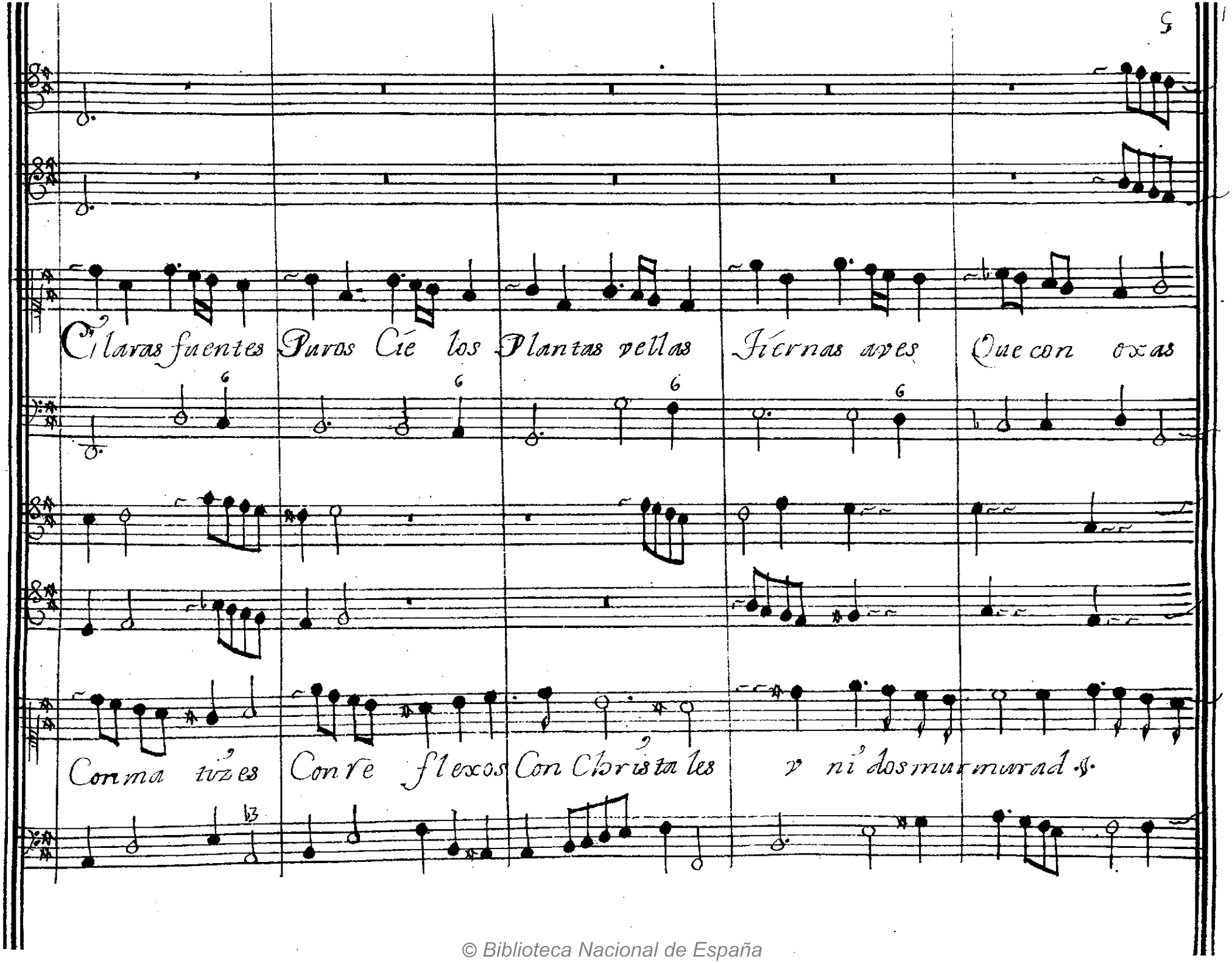

© Biblioteca Nacional de España

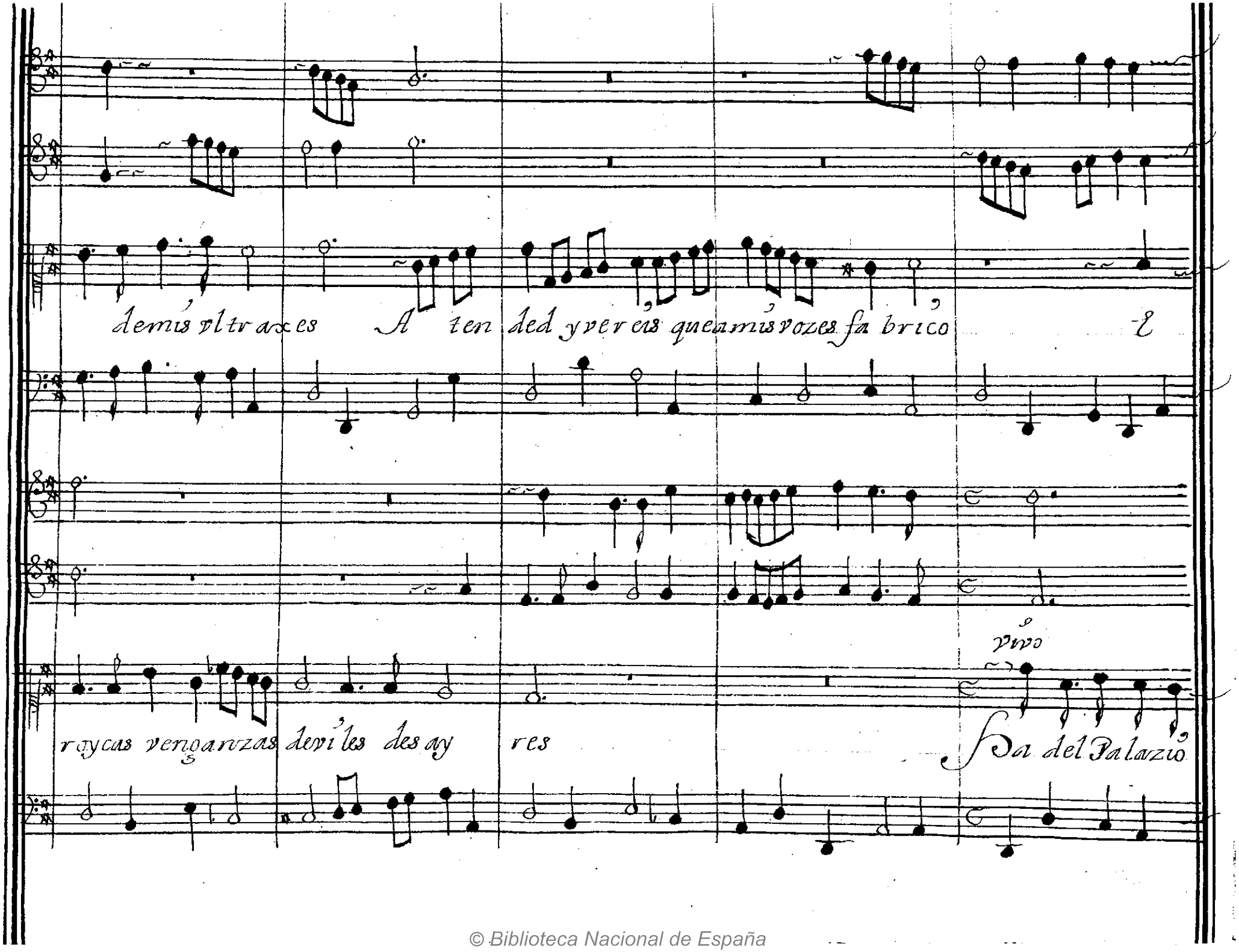

© Biblioteca Nacional de España

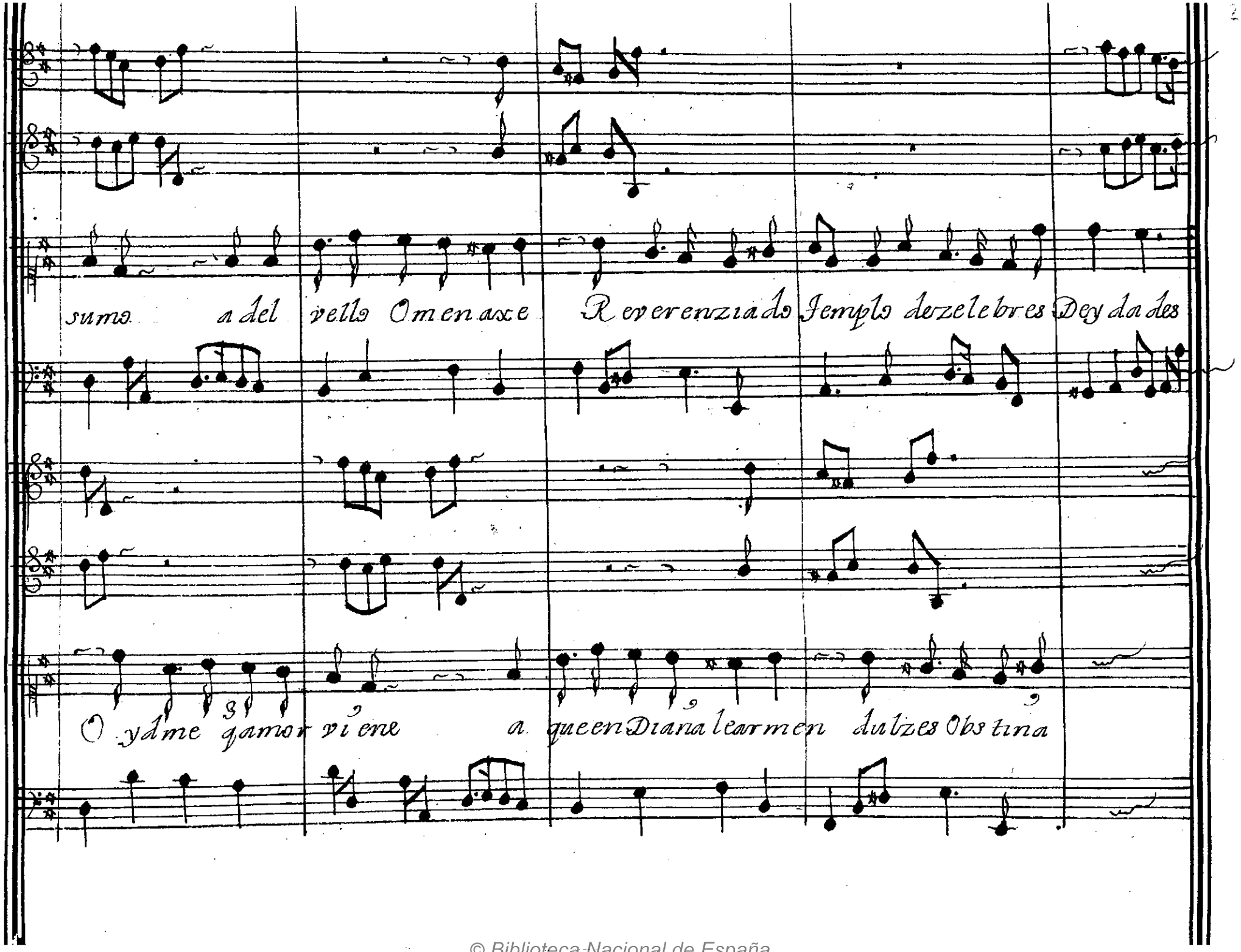

© Biblioteca Nacional de España

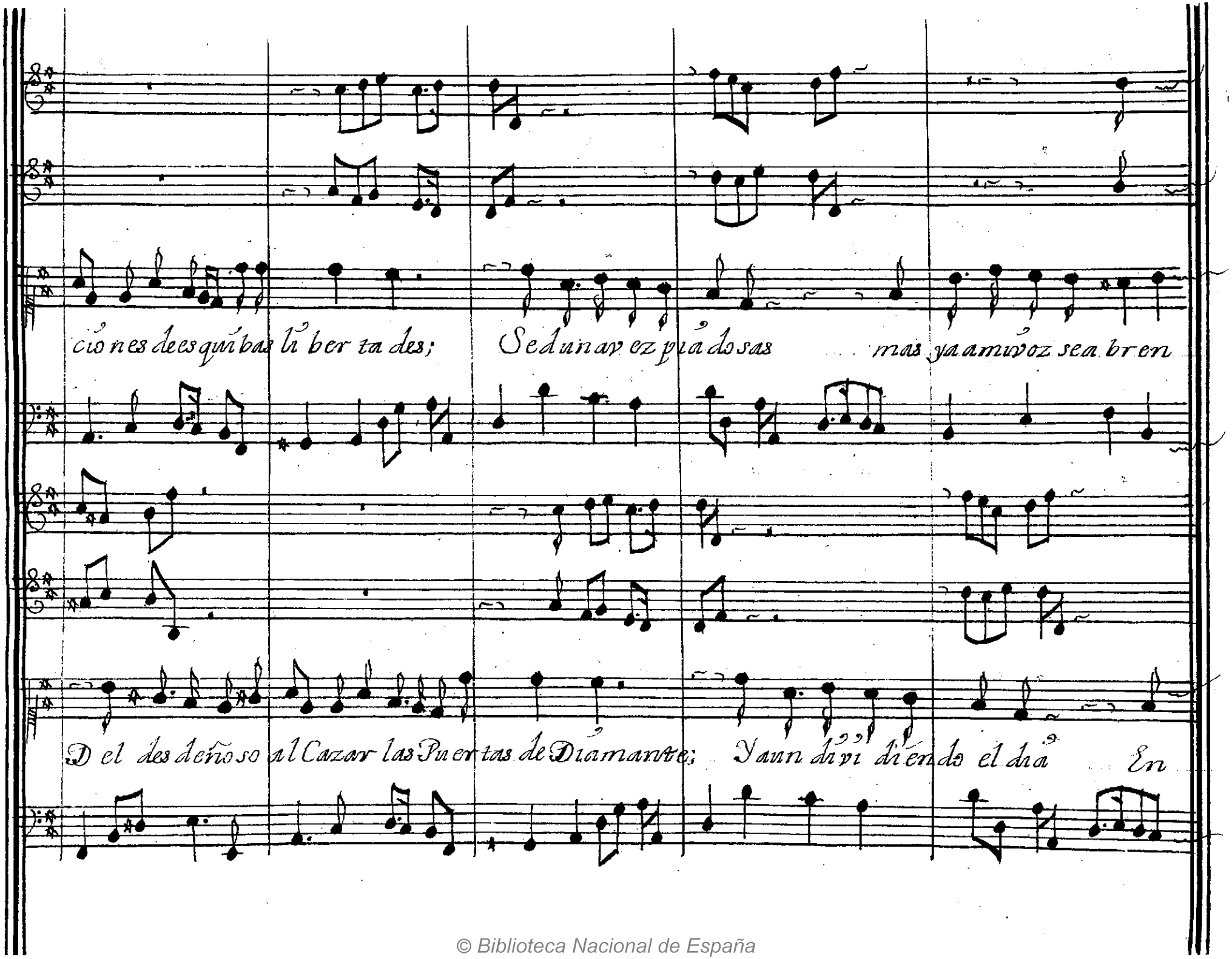

© Biblioteca Nacional de España

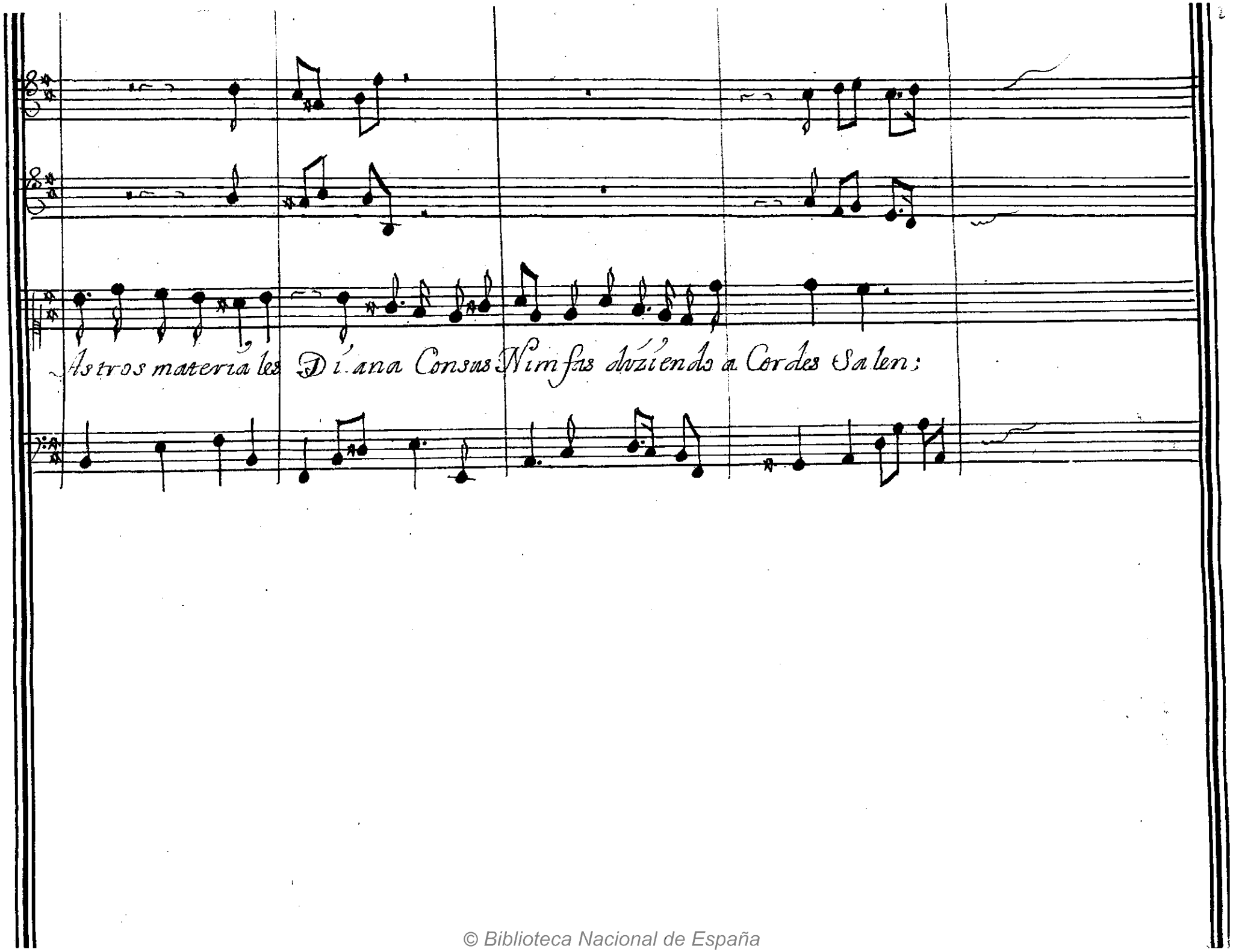

© Biblioteca Nacional de España

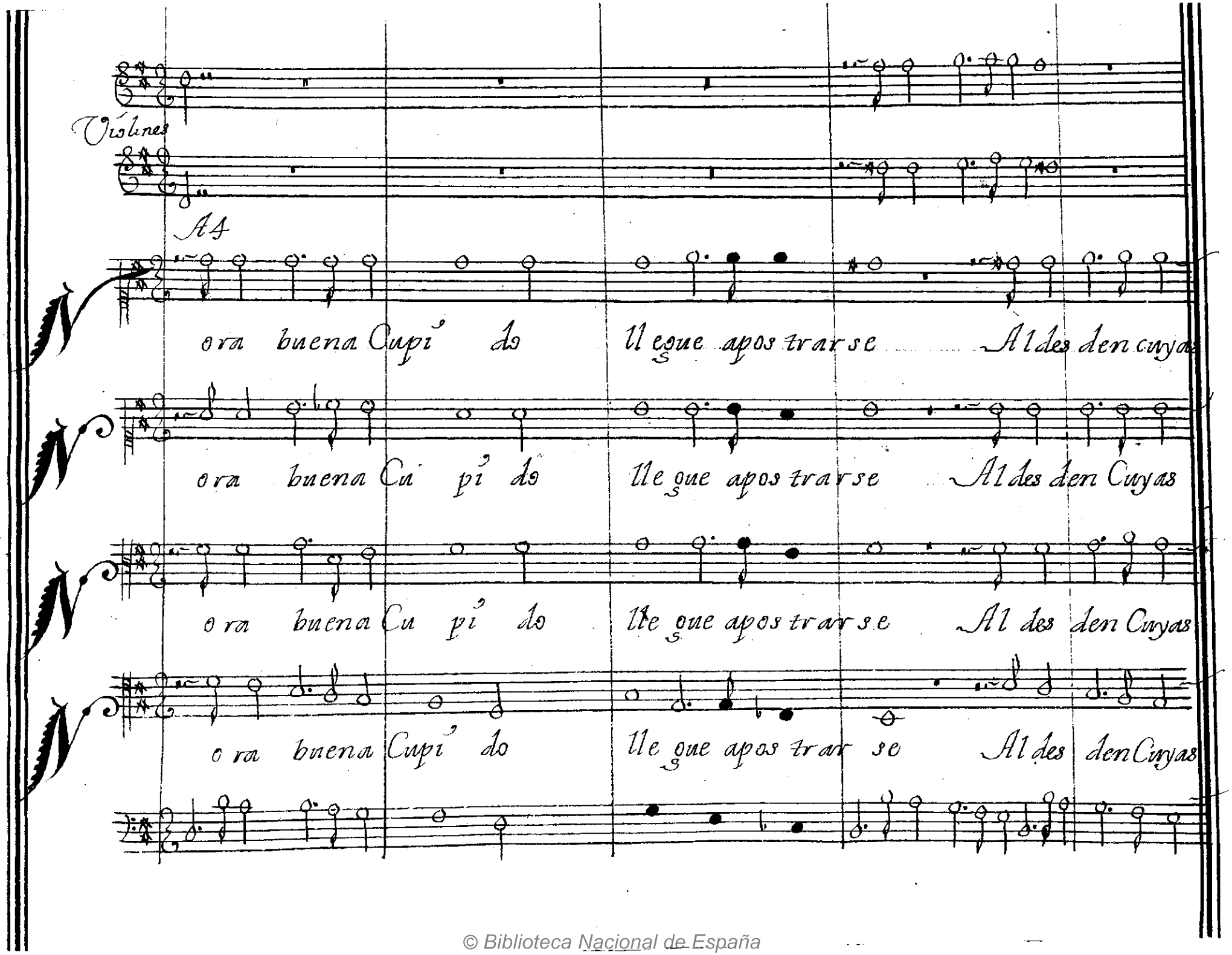

© Biblioteca Nacional de España

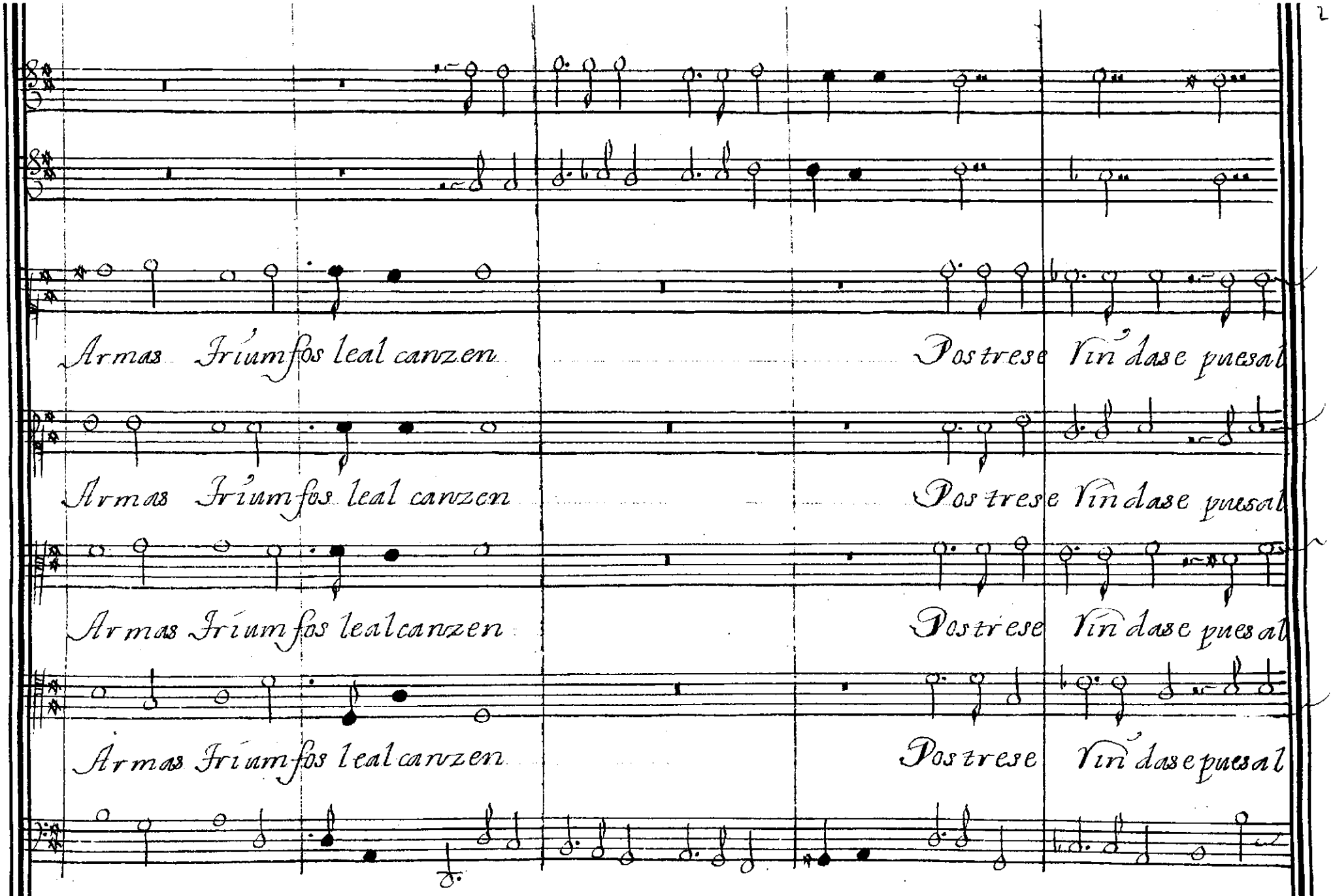

© Biblioteca Nacional de España

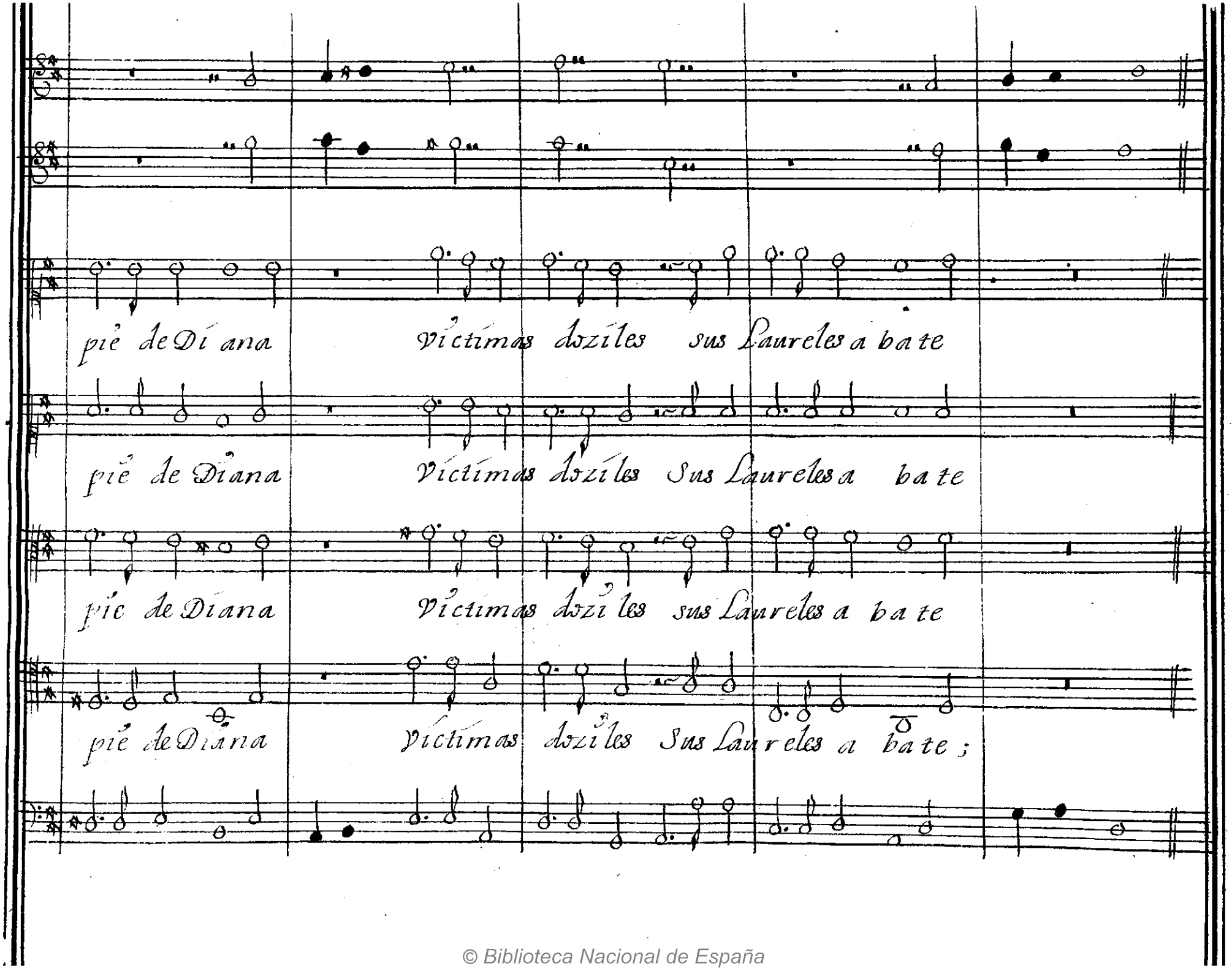

© Biblioteca Nacional de España

Diana

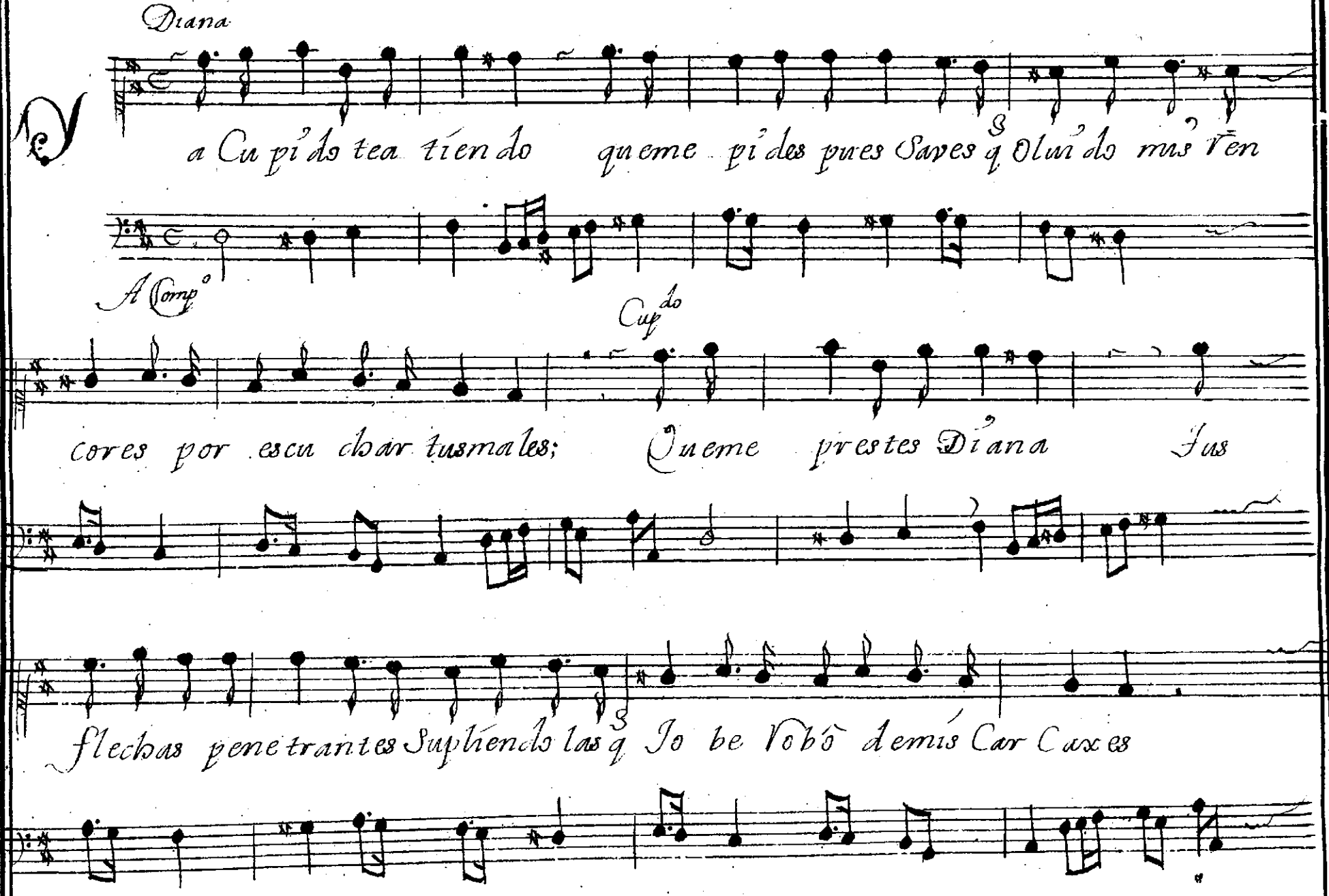

© Biblioteca Nacional de España

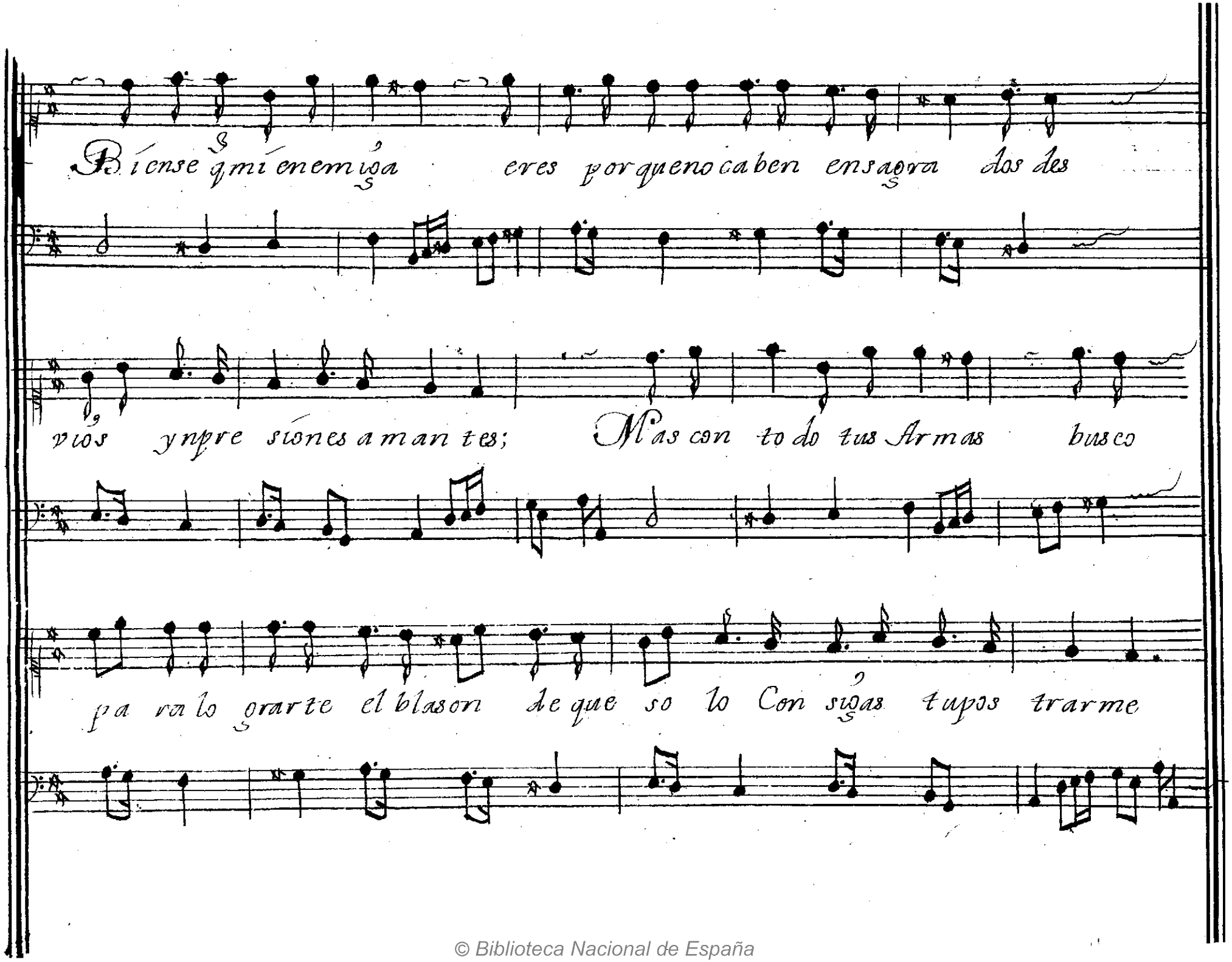

© Biblioteca Nacional de España

Diana

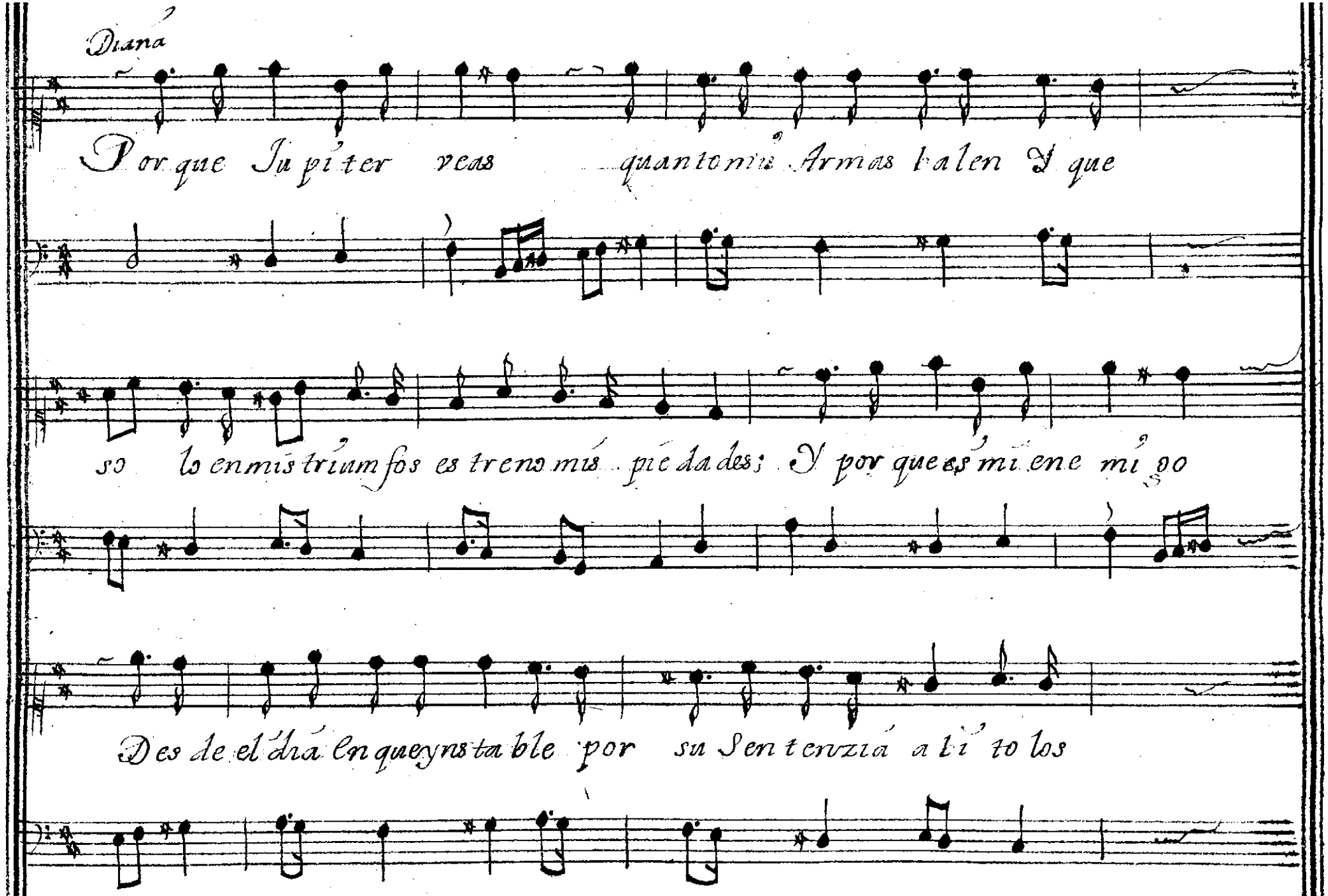

© Biblioteca Nacional de España

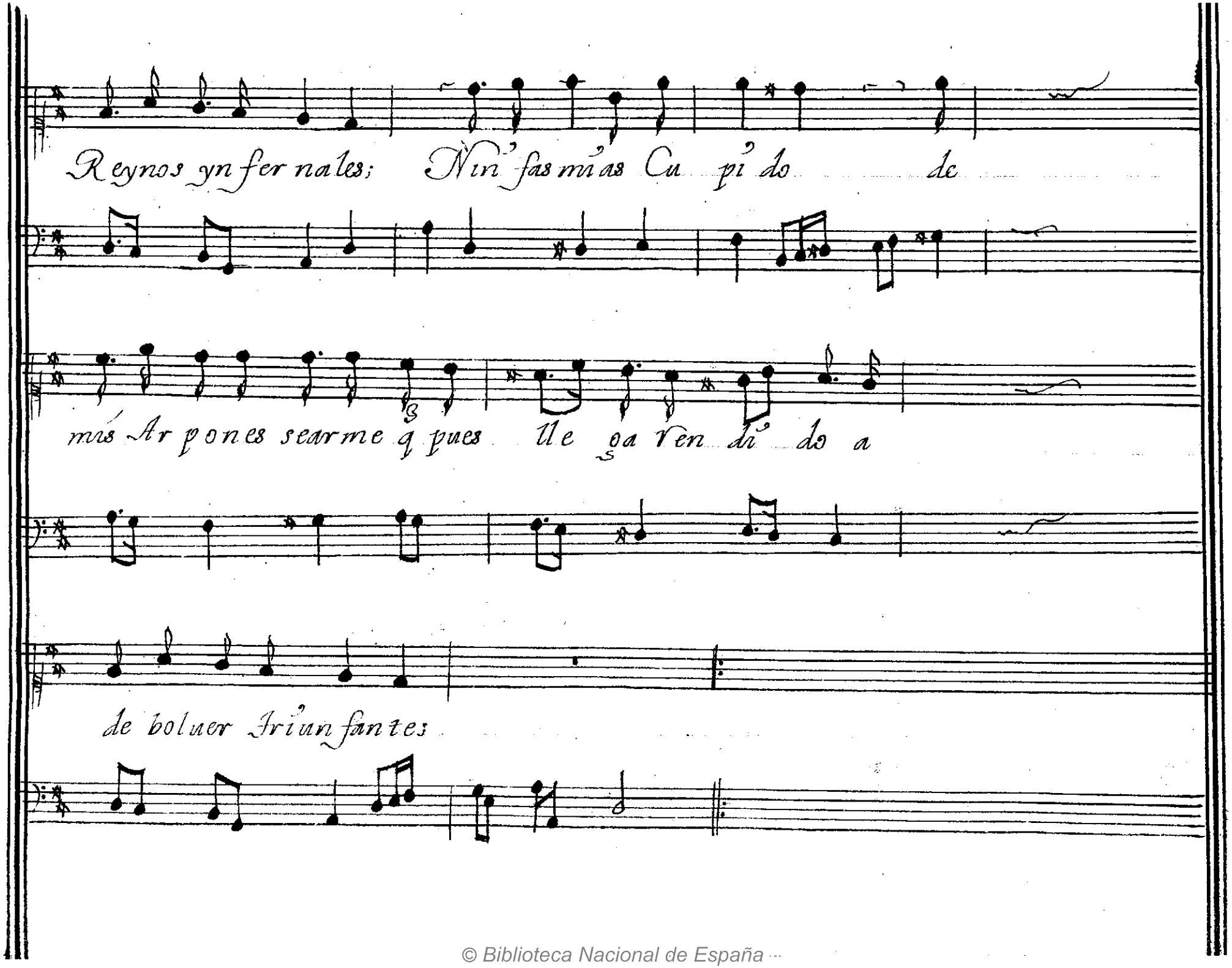

© Biblioteca Nacional de España

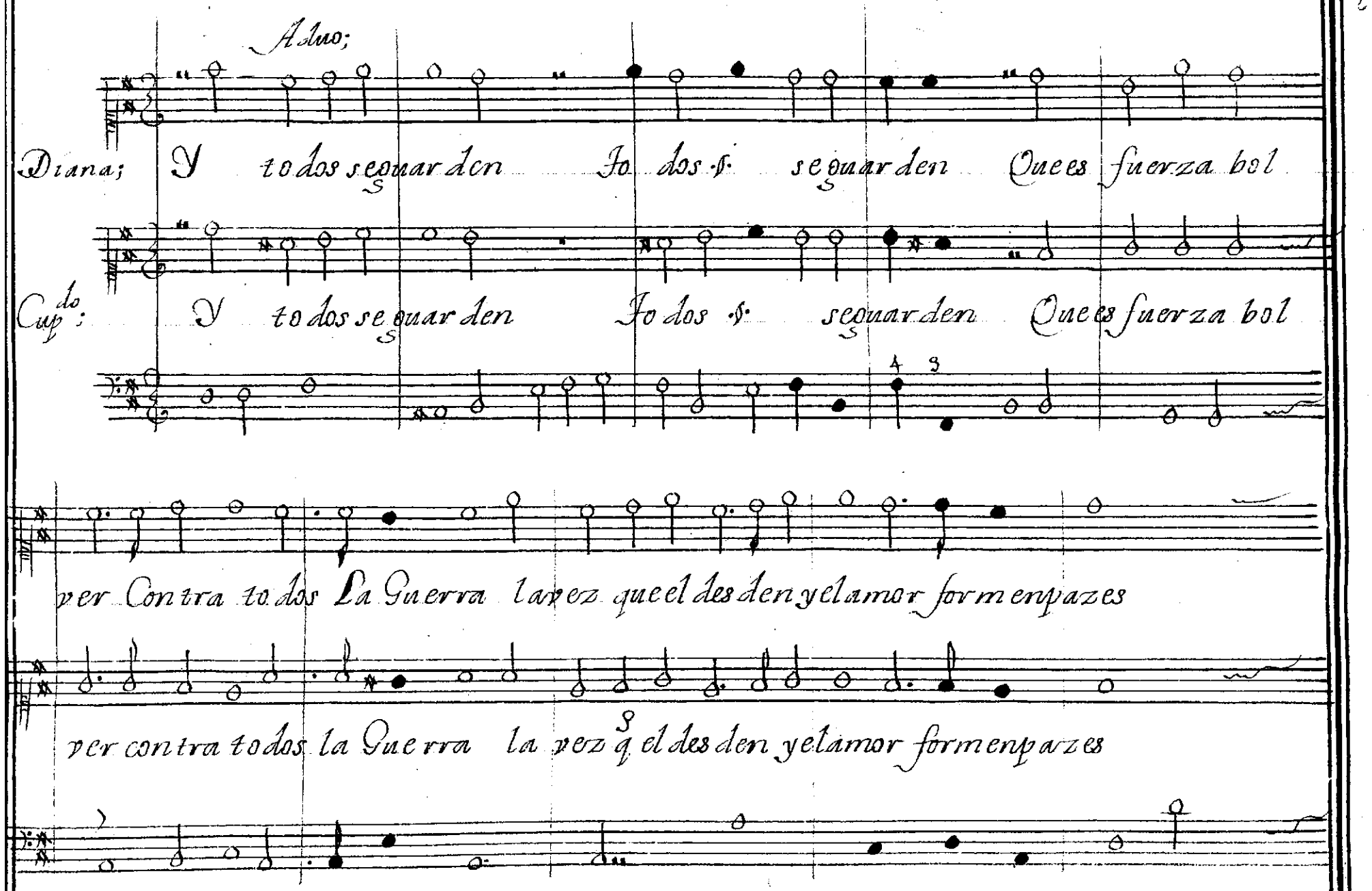

© Biblioteca Nacional de España

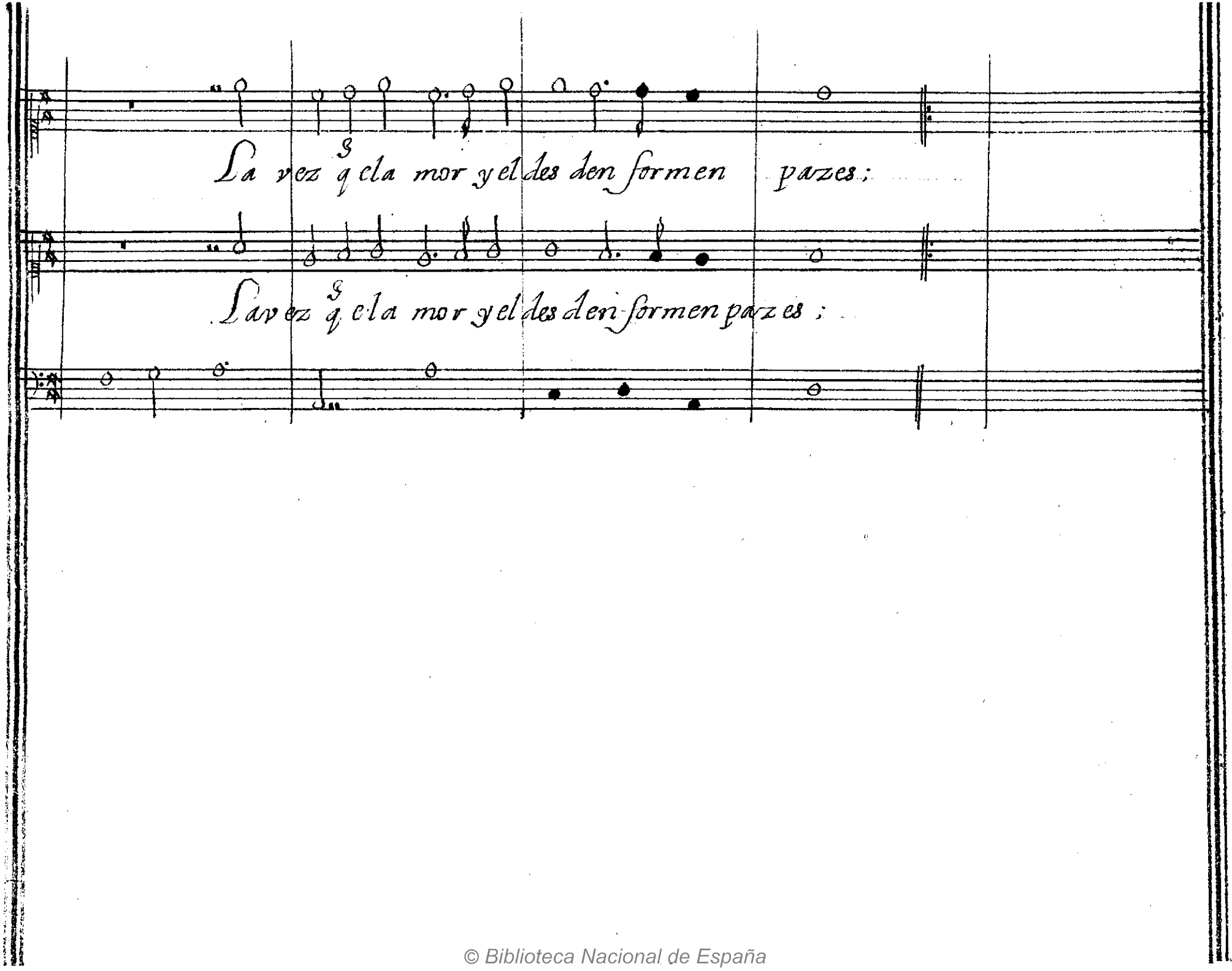

© Biblioteca Nacional de España

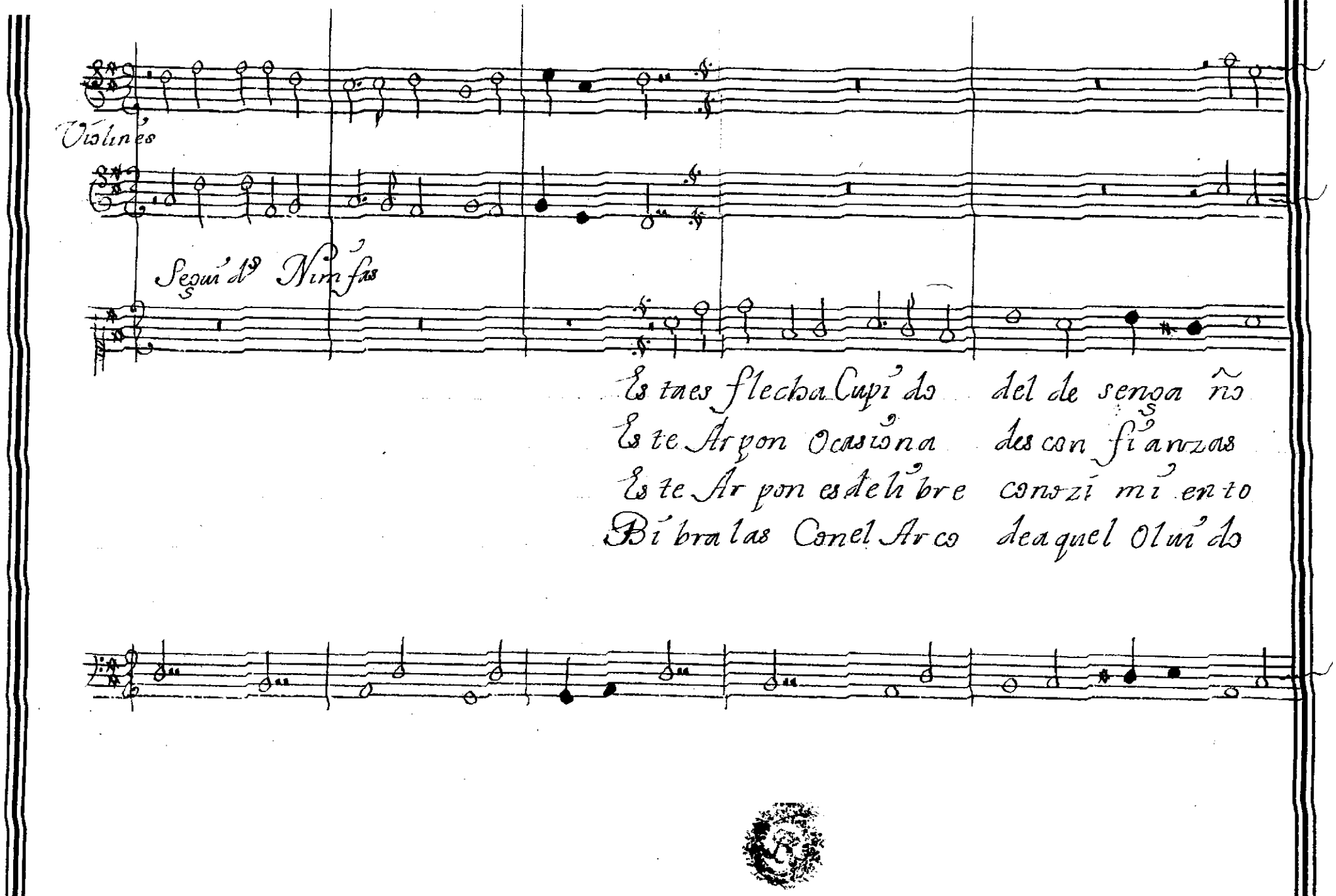

© Biblioteca Nacional de España

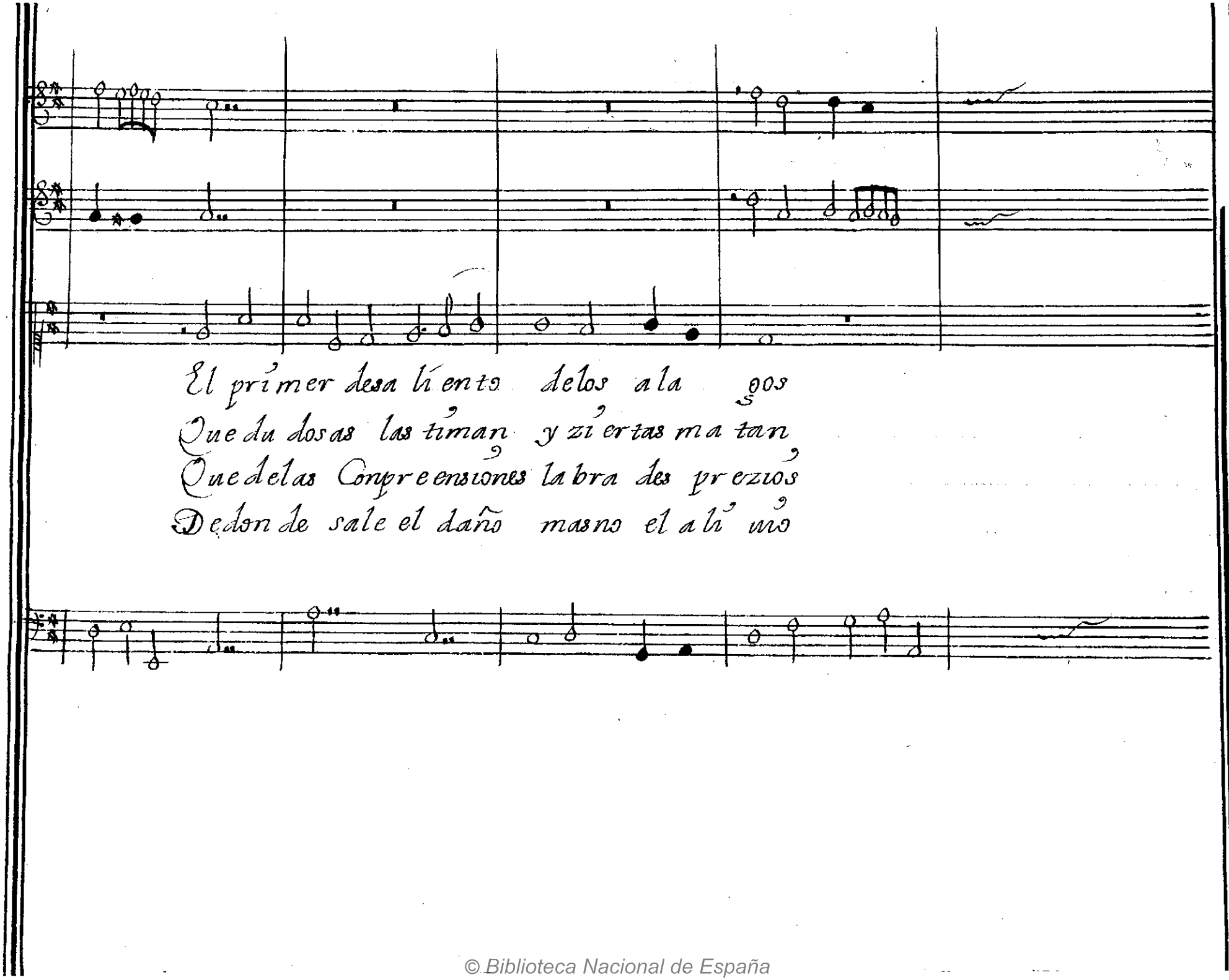

© Biblioteca Nacional de España

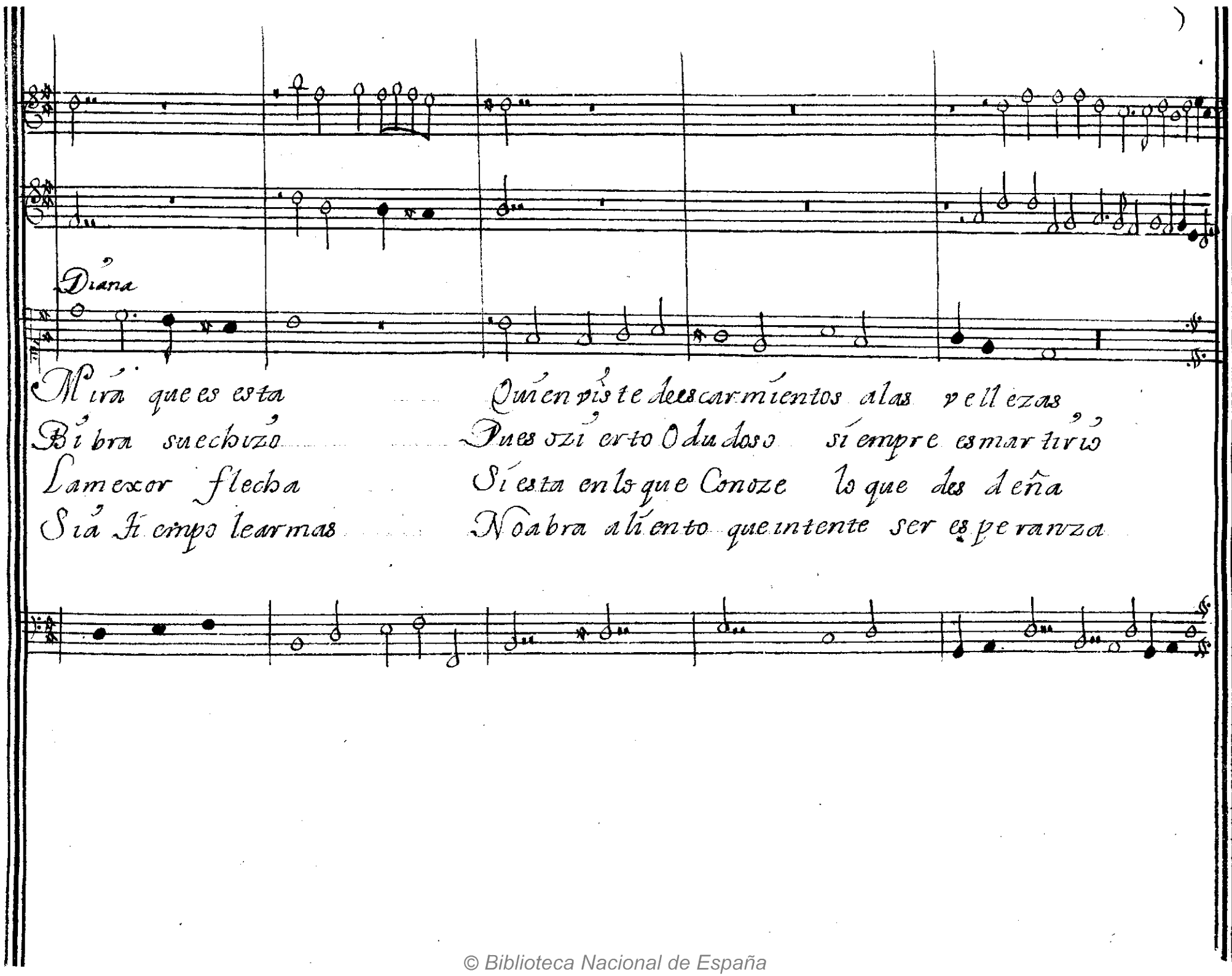

© Biblioteca Nacional de España

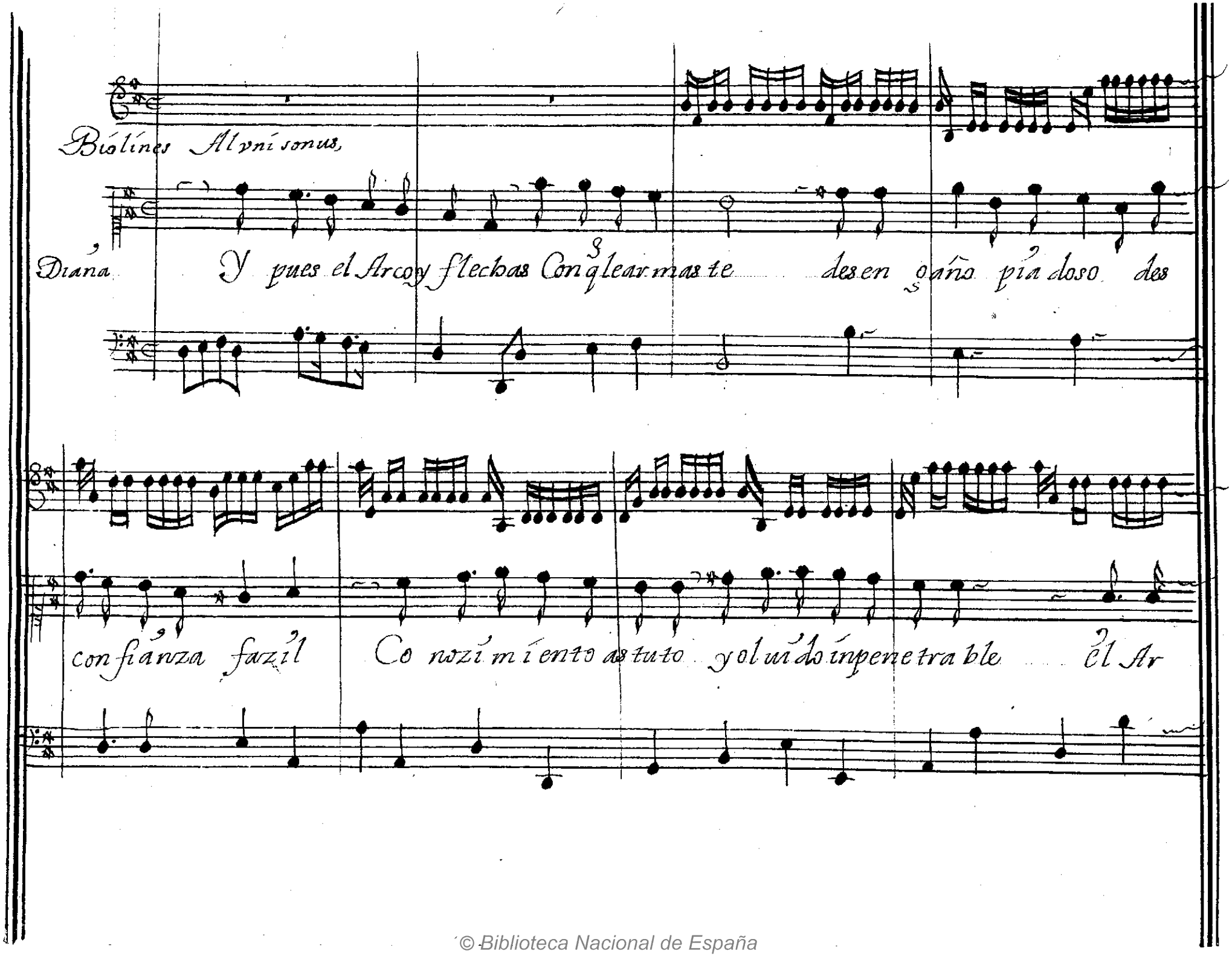

© Biblioteca Nacional de España

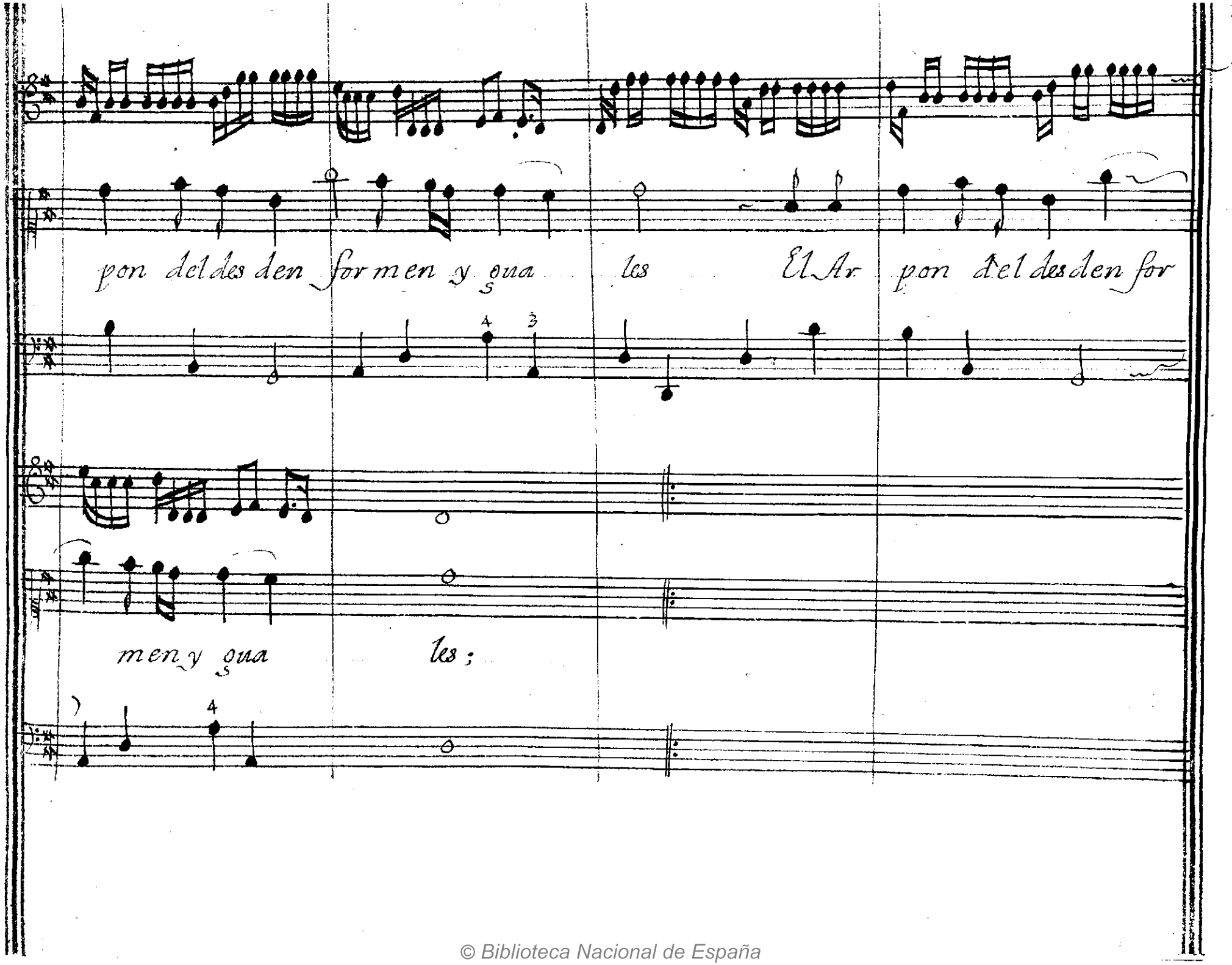

© Biblioteca Nacional de España

Ayroso Enerata

Estr.º; Pues que ya Cupi dillo sealla Conflechas No quiero ea

A Comp.º

No aya de seos no aya fi nezas Li bertad ape

tezco Picaros fuera Quantosa doran estave lleza Qual telos tengo

© Biblioteca Nacional de España

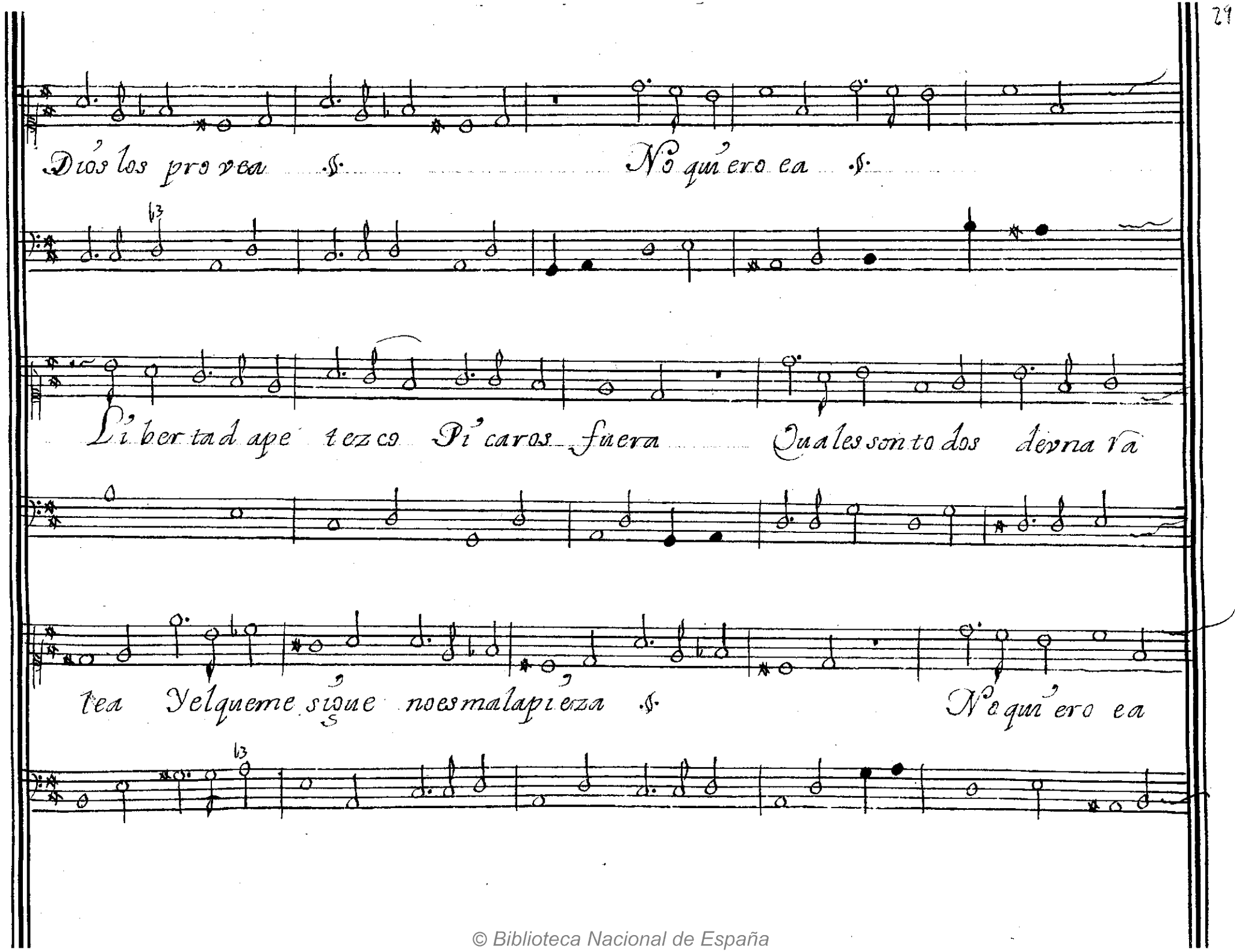

© Biblioteca Nacional de España

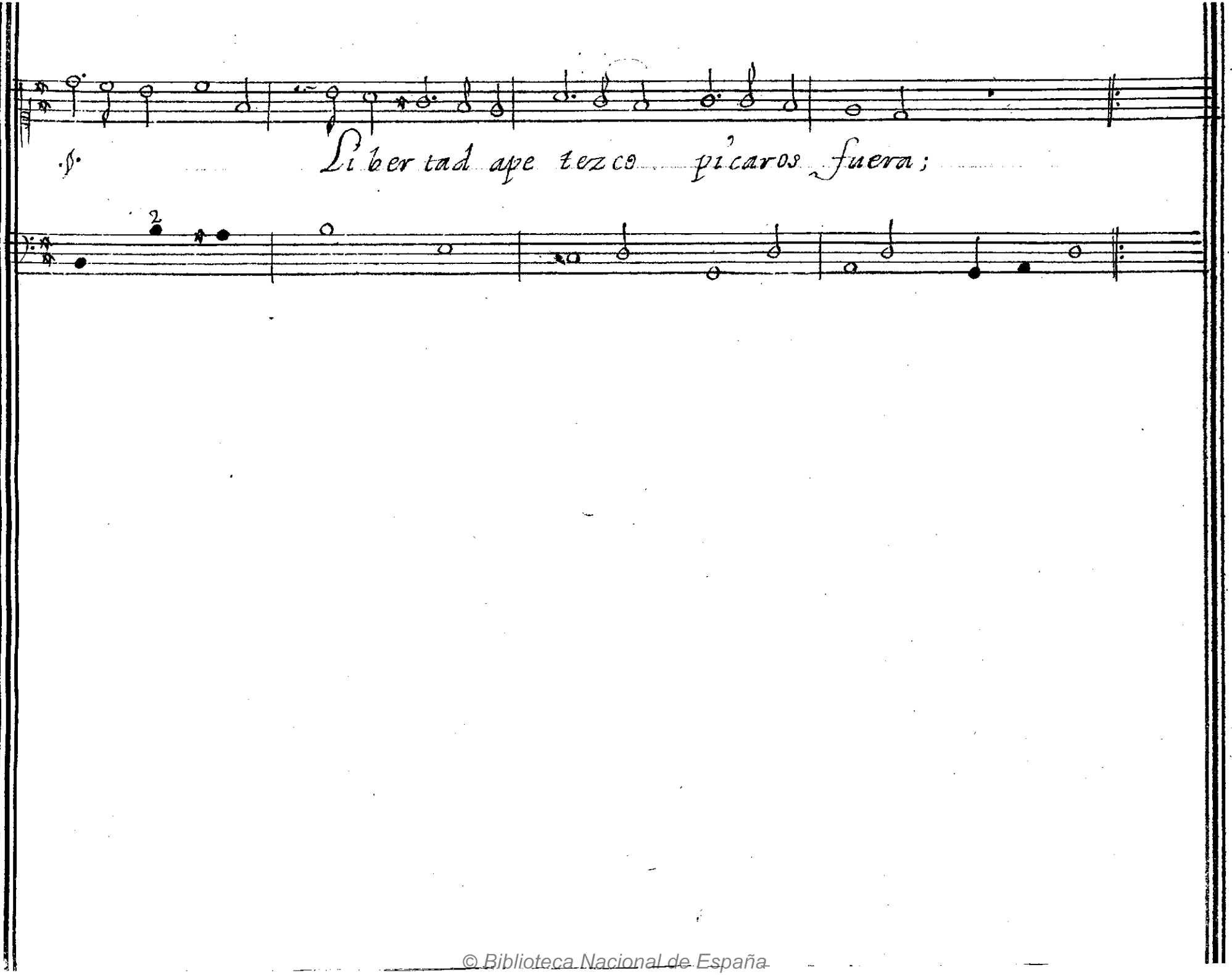

© Biblioteca Nacional de España

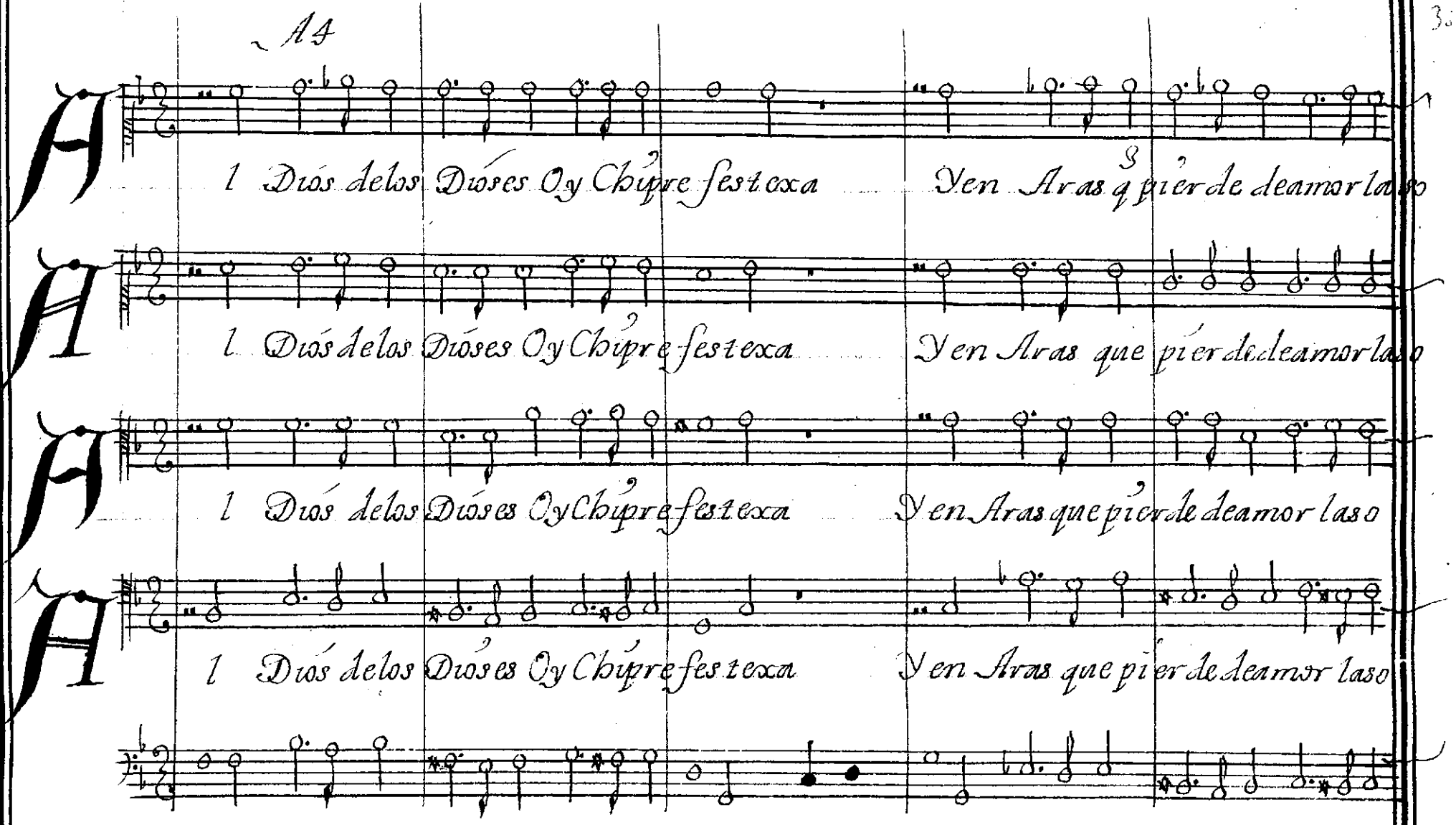

© Biblioteca Nacional de España

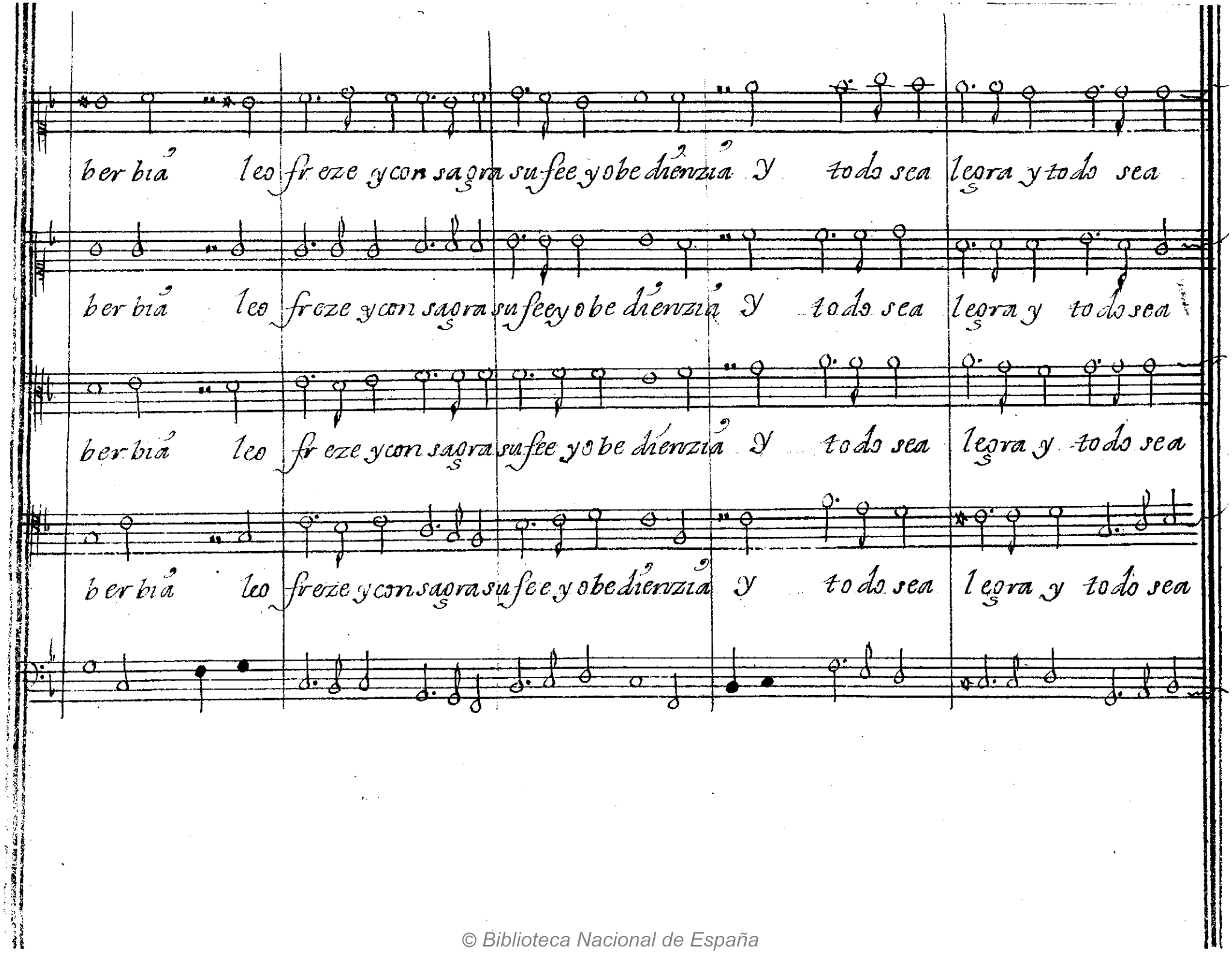

© Biblioteca Nacional de España

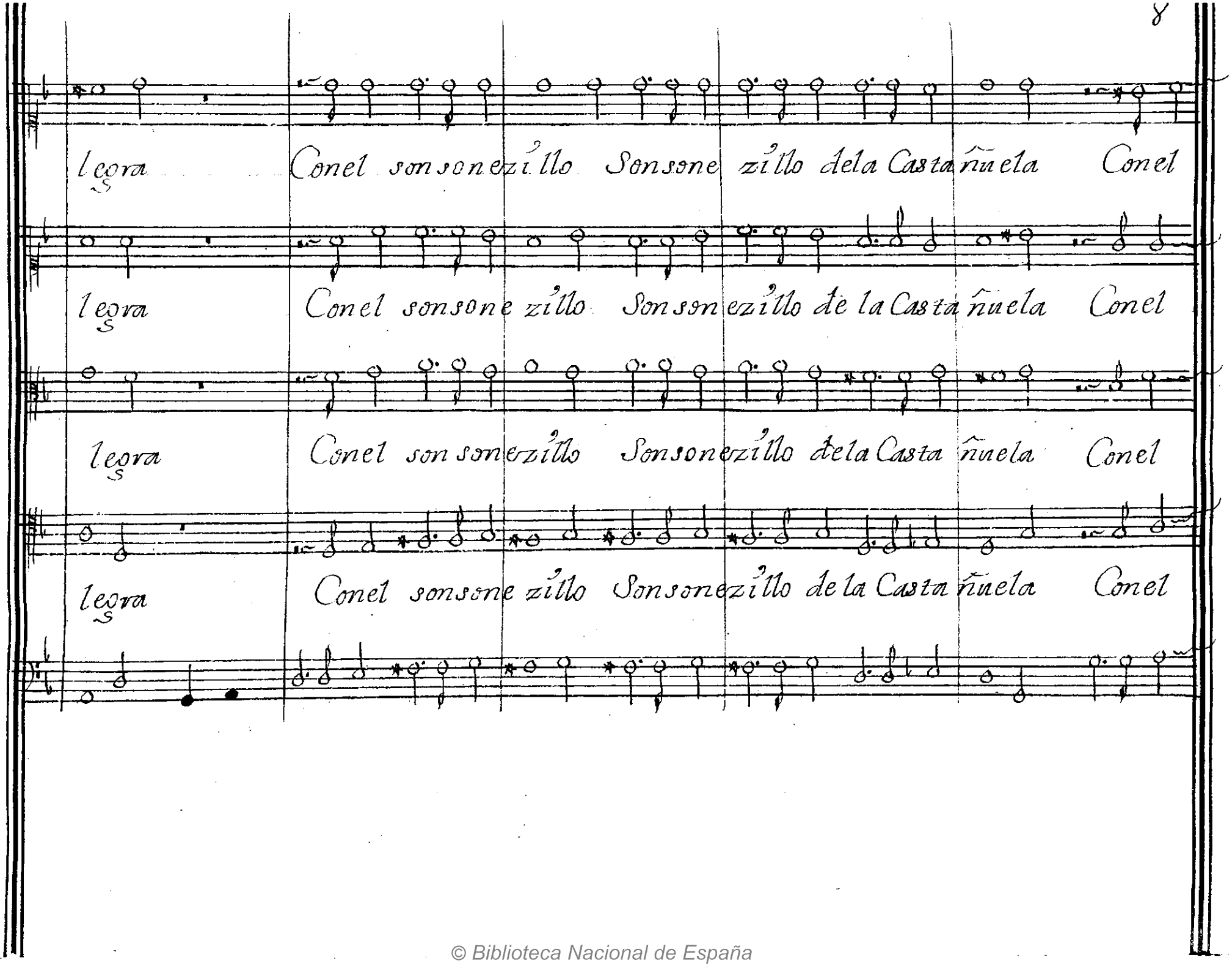

© Biblioteca Nacional de España

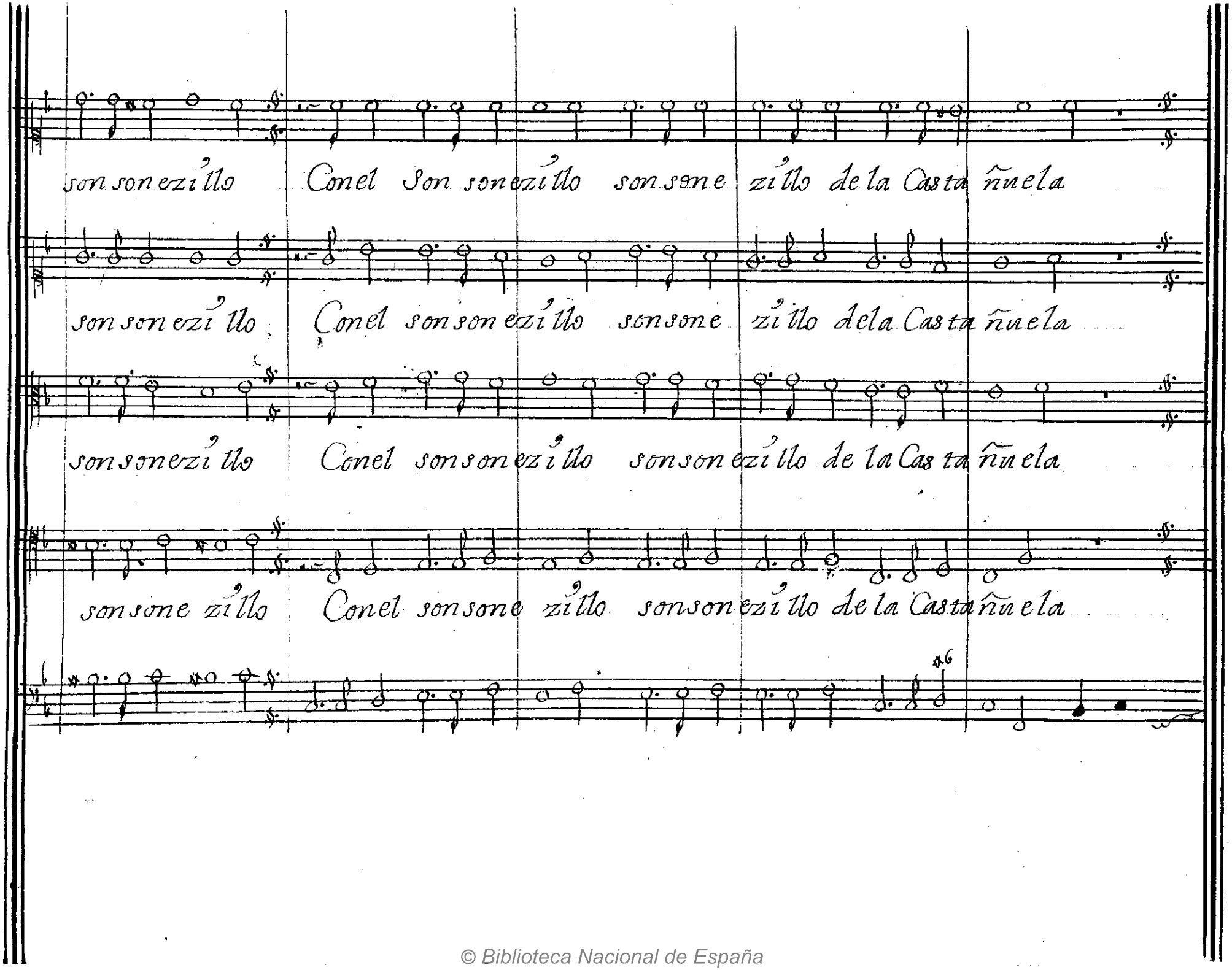

© Biblioteca Nacional de España

Jupiter Solo,

Por amar a la Rosa el a Ro yo que buela lo trans pa ren te ol
Por lo grar quela Luna domine enlas Tinieblas Sepulta el Sol los
Por gozar los fauores dela Casta azuzena Enel boton se o

bi da embo zado enla yer ba; Luego no es mucho que yo te a
Rayos en tre las Ondas Cres pas Luego no es mucho mis Rayos se o
culta el Clavel quela aze cha Luego no es mucho Recate el a

BIBLIOTECA NACIONAL Sec. Música

© Biblioteca Nacional de España

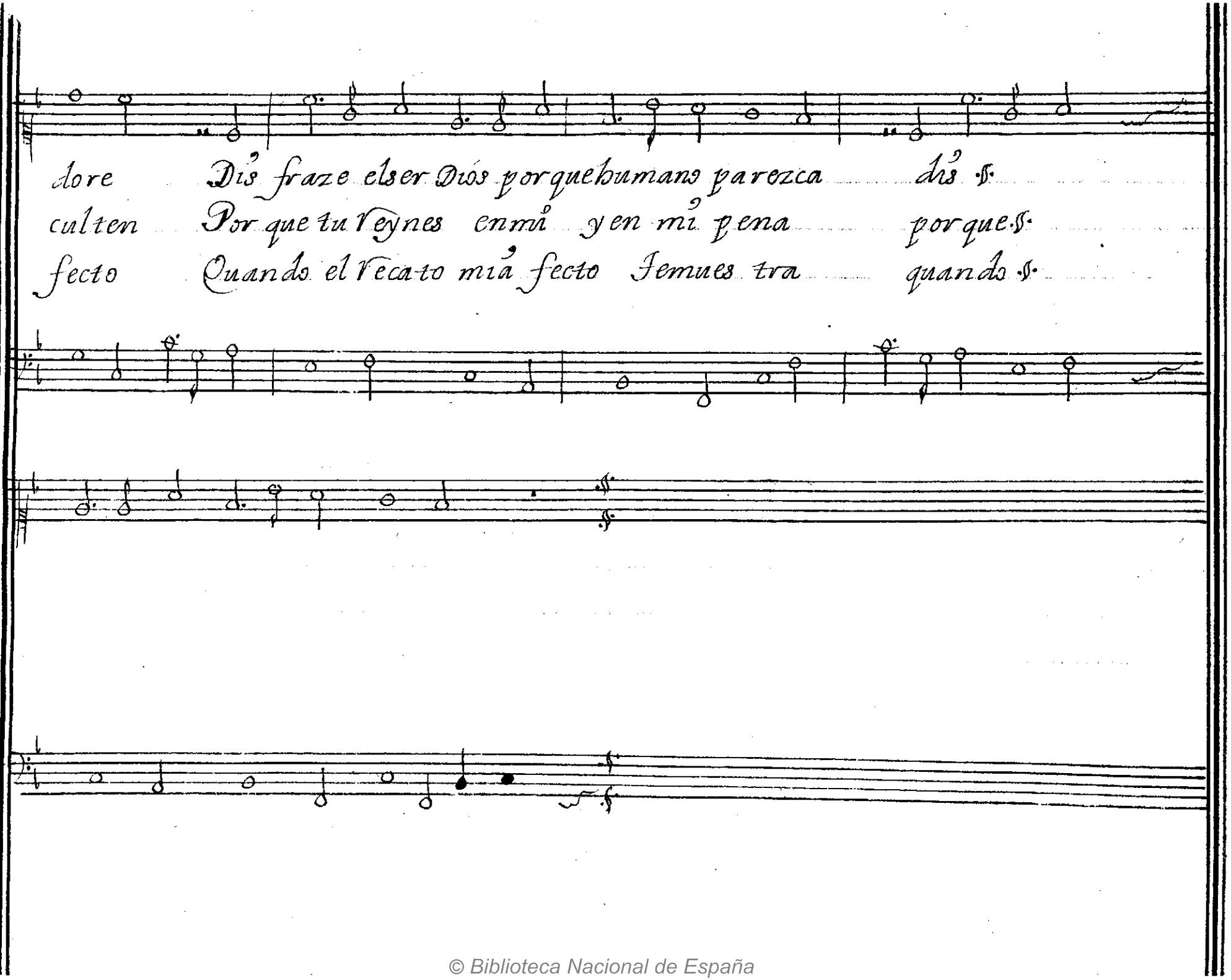

© Biblioteca Nacional de España

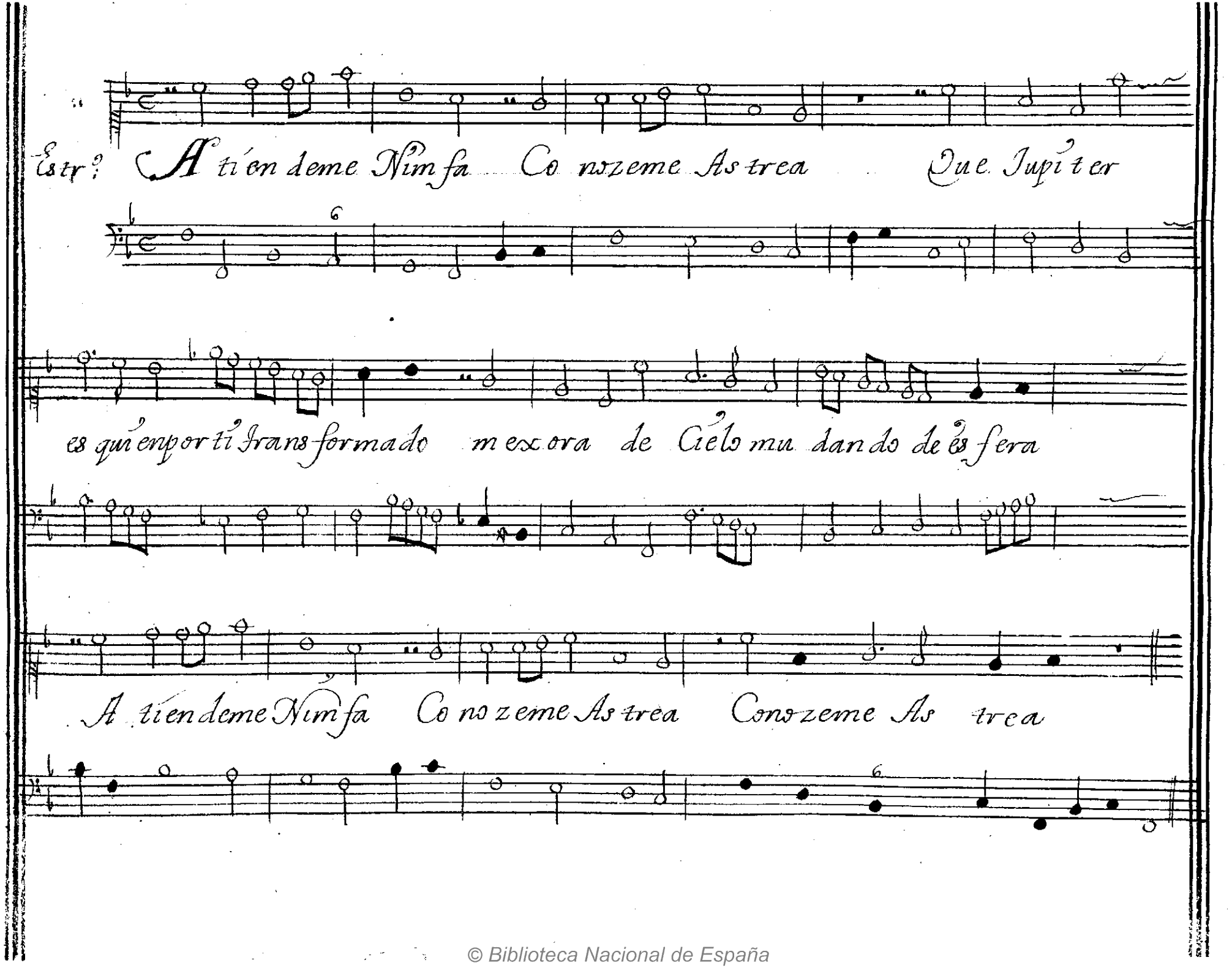

© Biblioteca Nacional de España

Rez^to

Cup^do; No es fazil Traydores no que aun ay venganzas q̃ puedan Establezer Su Dey

dad, Ay de bosotros pues nueba Cicuta Tosigo nuebo La Al Jaua de amor y nfesta

© Biblioteca Nacional de España

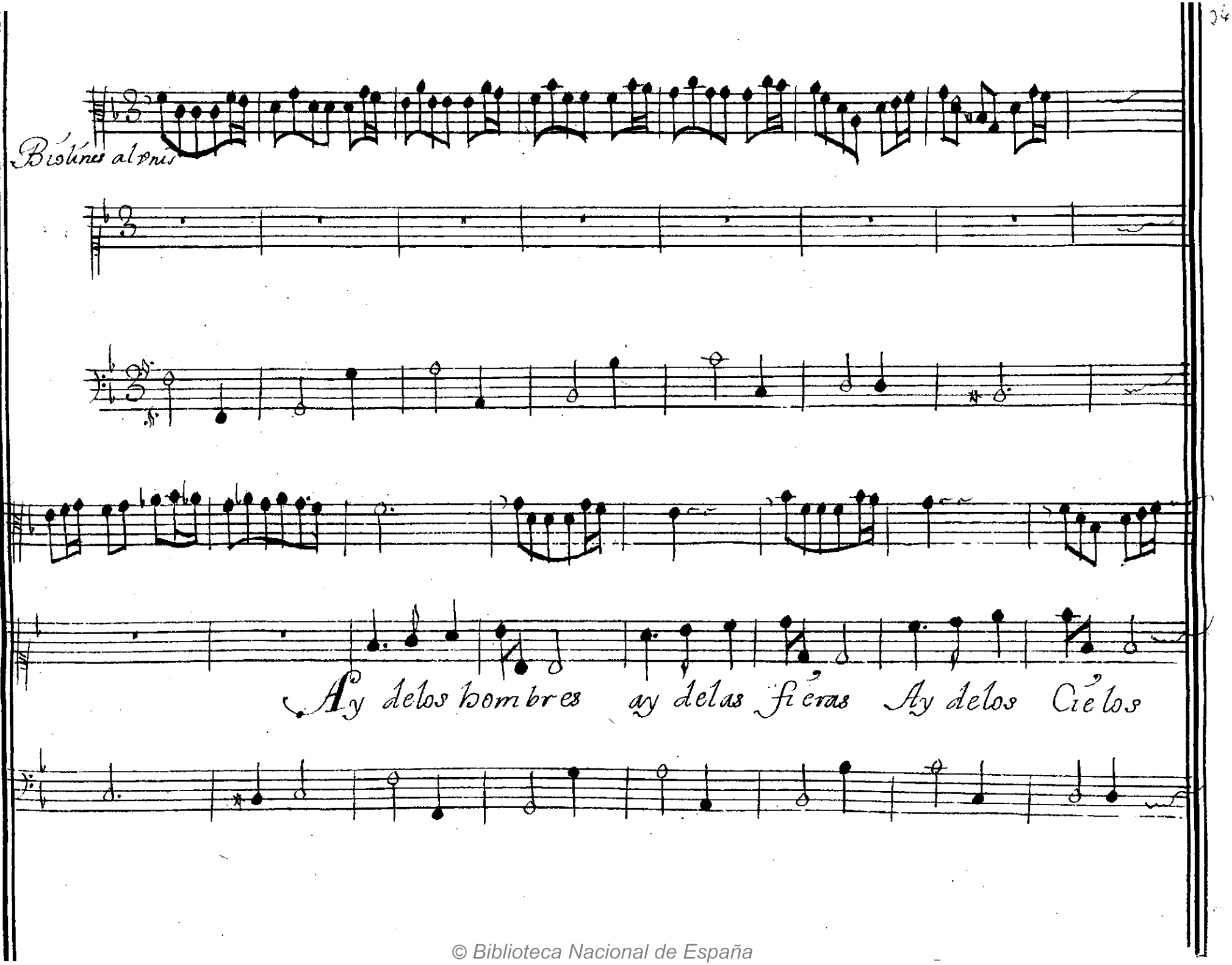

© Biblioteca Nacional de España

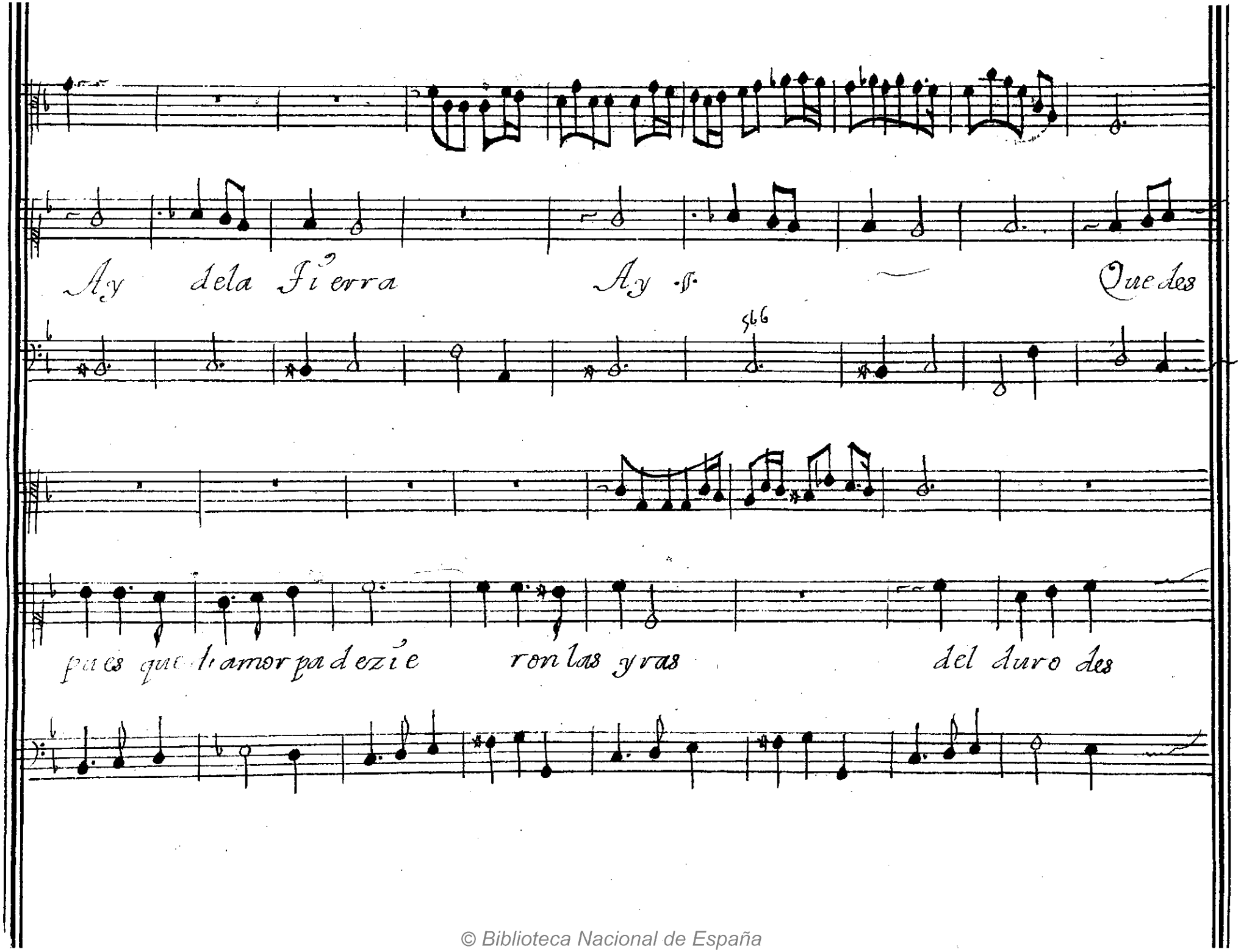

© Biblioteca Nacional de España

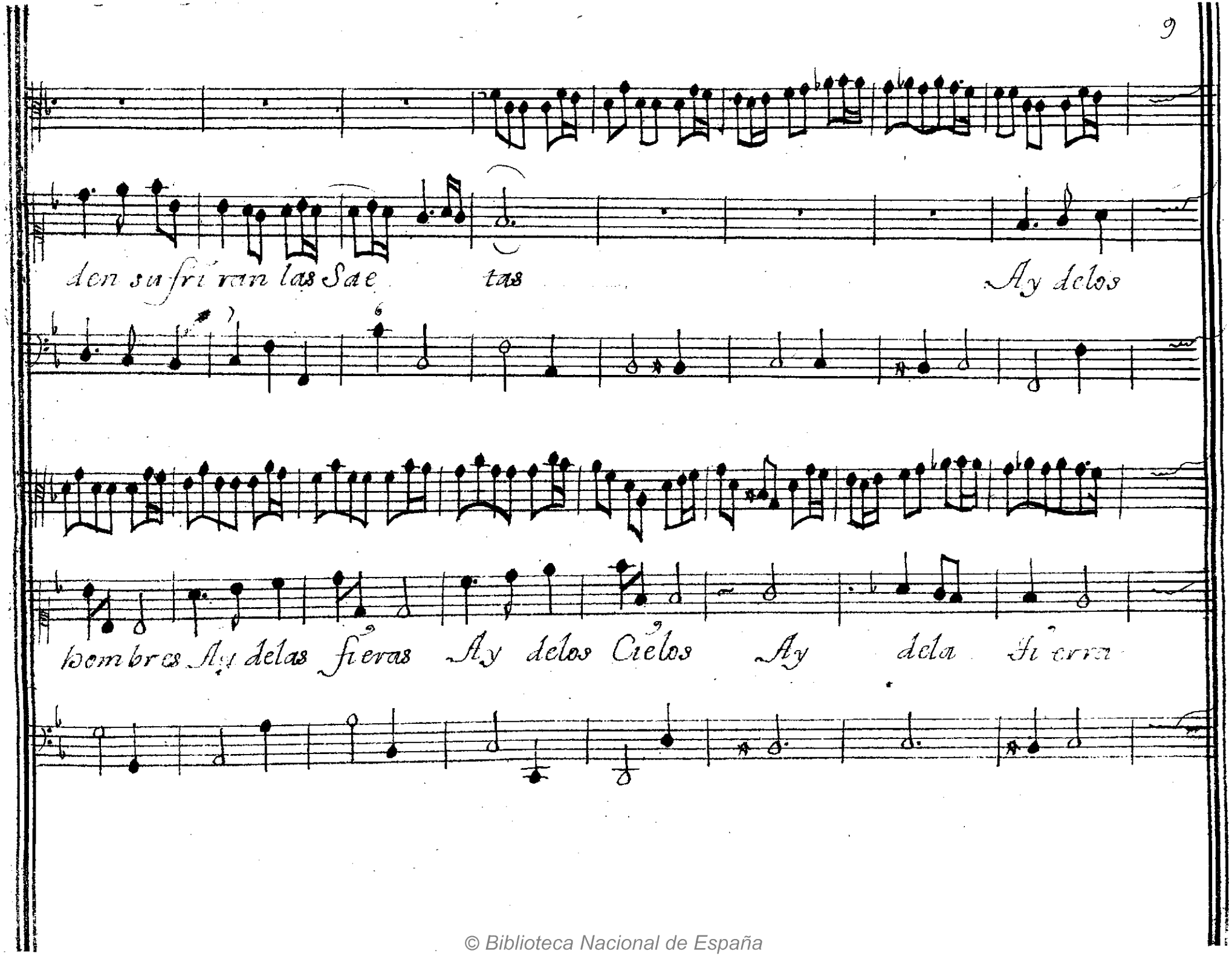

© Biblioteca Nacional de España

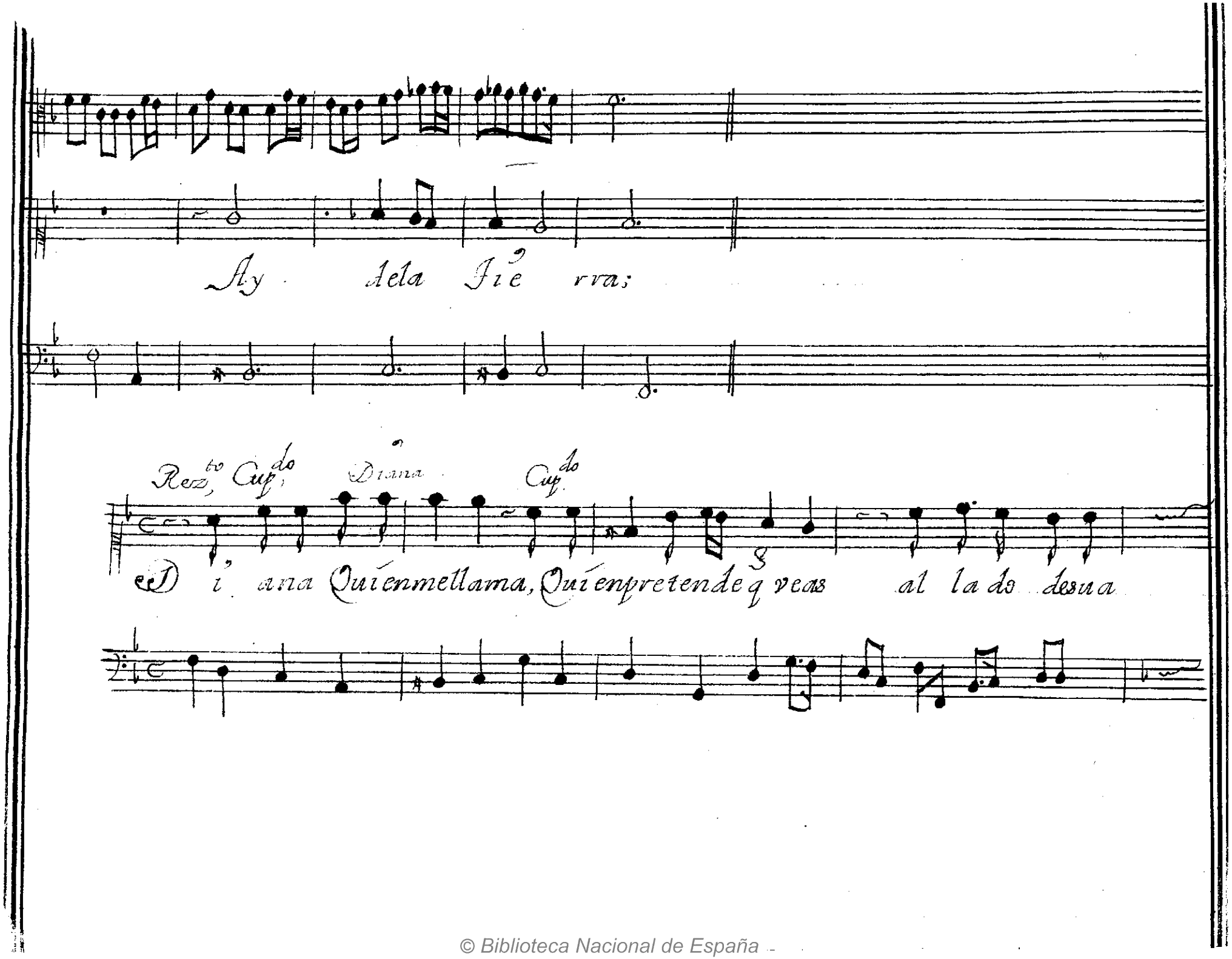

© Biblioteca Nacional de España

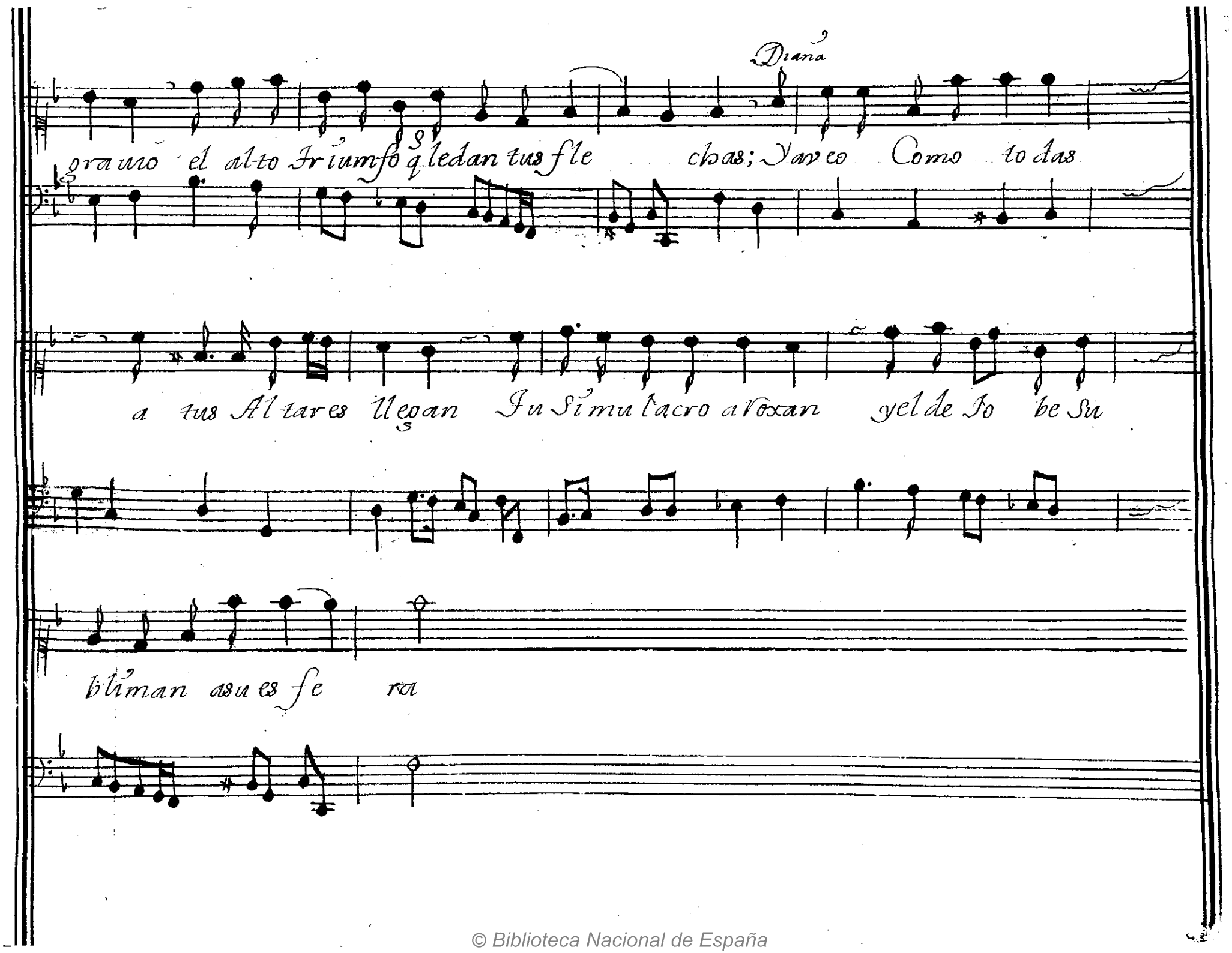

© Biblioteca Nacional de España

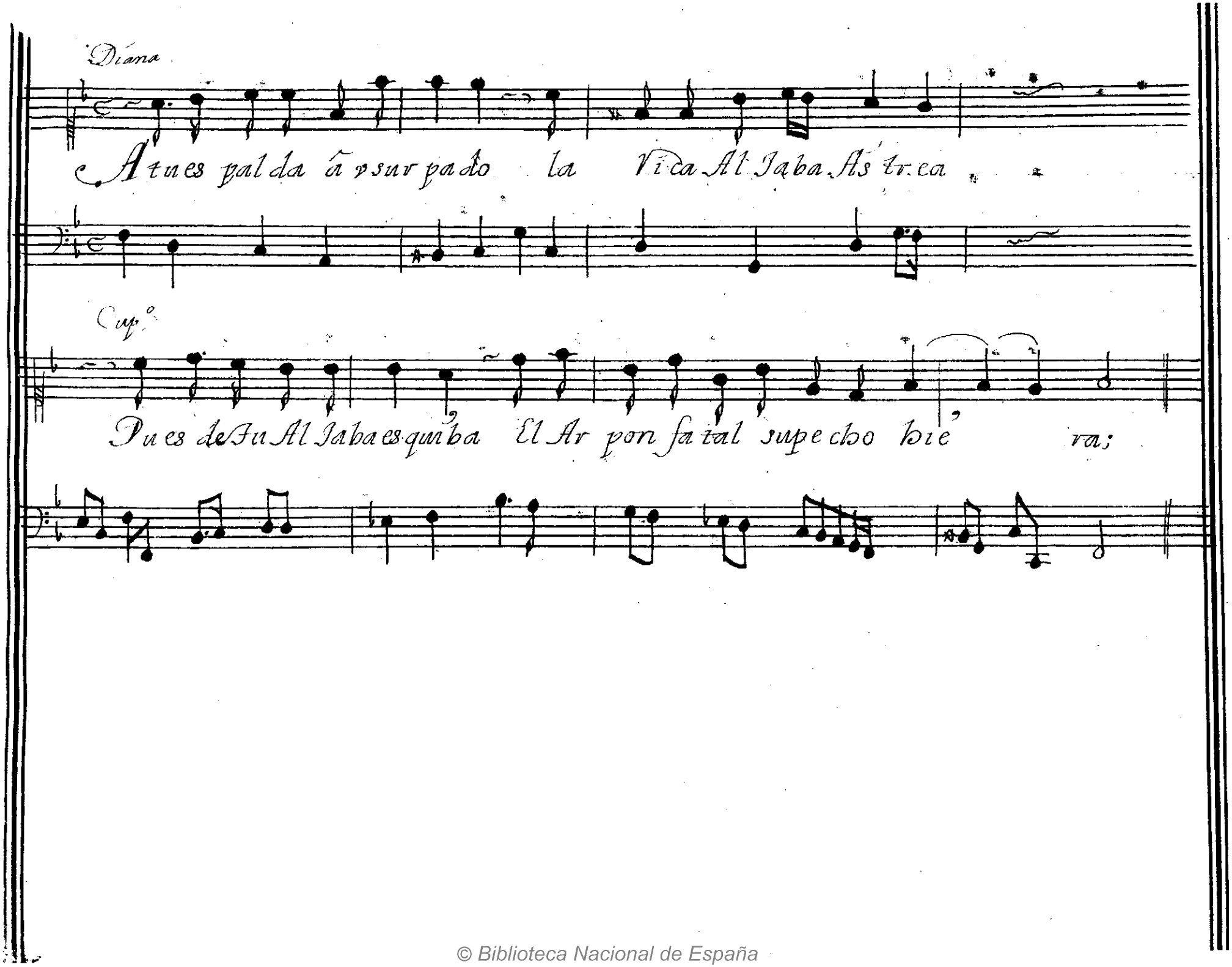

© Biblioteca Nacional de España

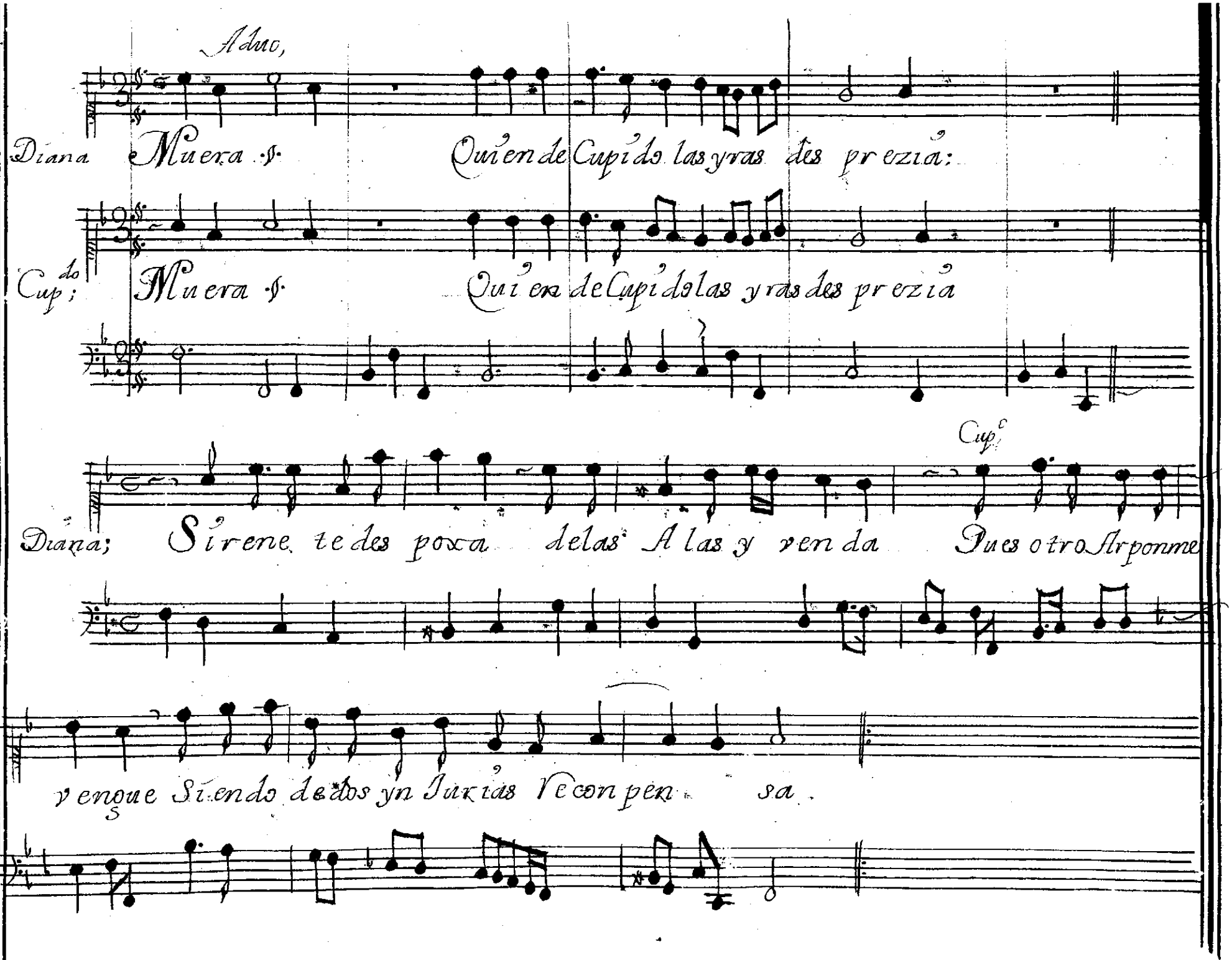

© Biblioteca Nacional de España

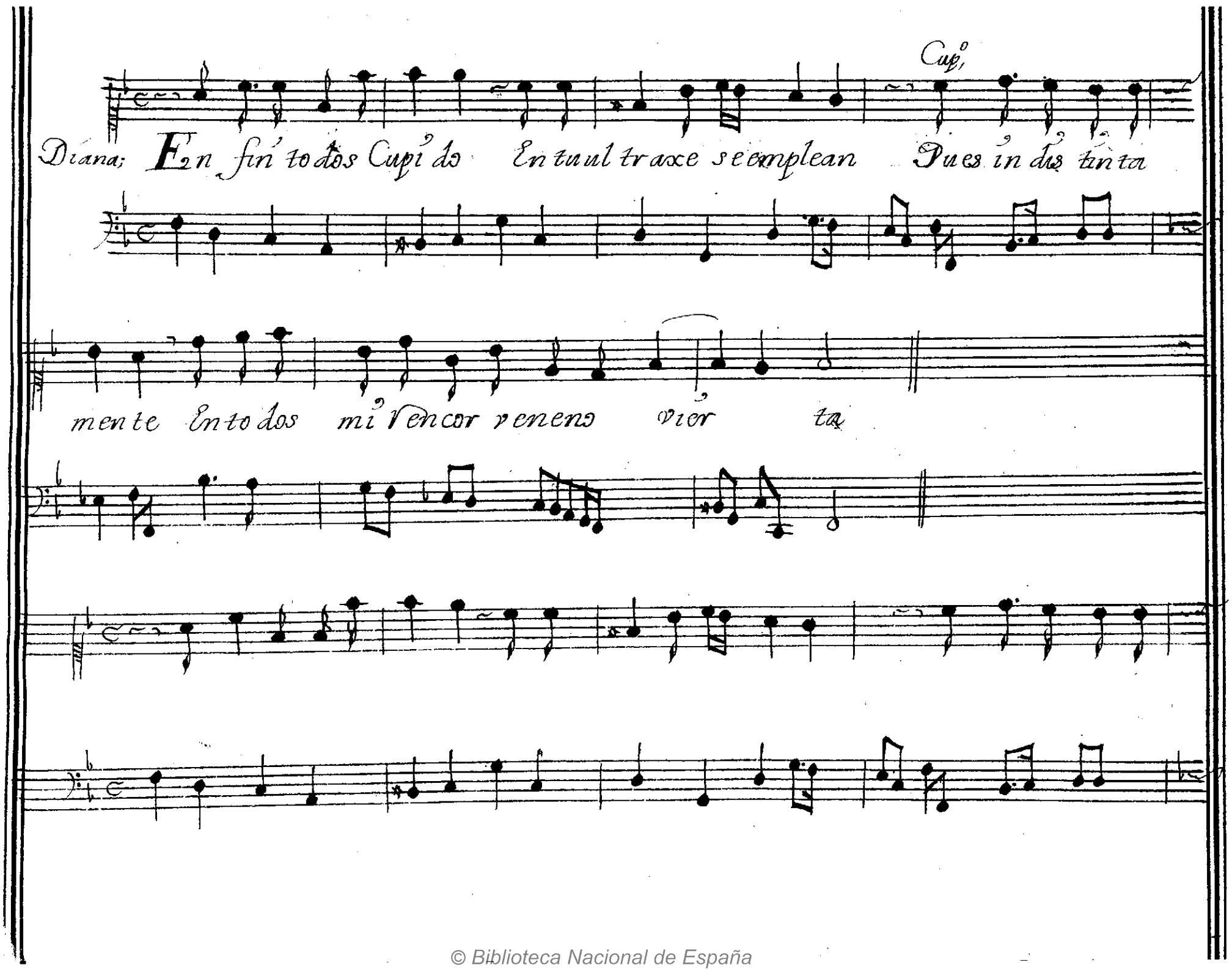

© Biblioteca Nacional de España

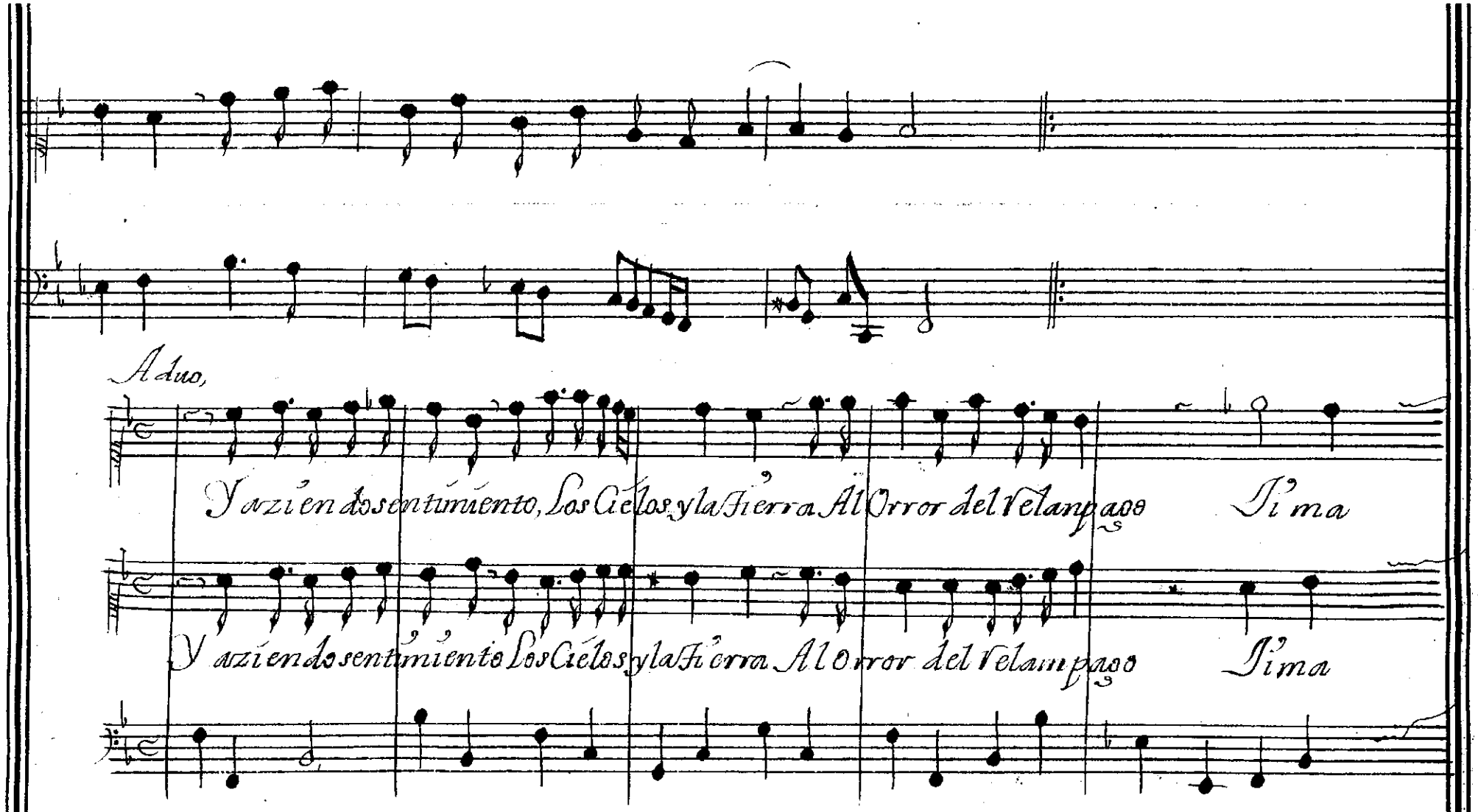

© Biblioteca Nacional de España

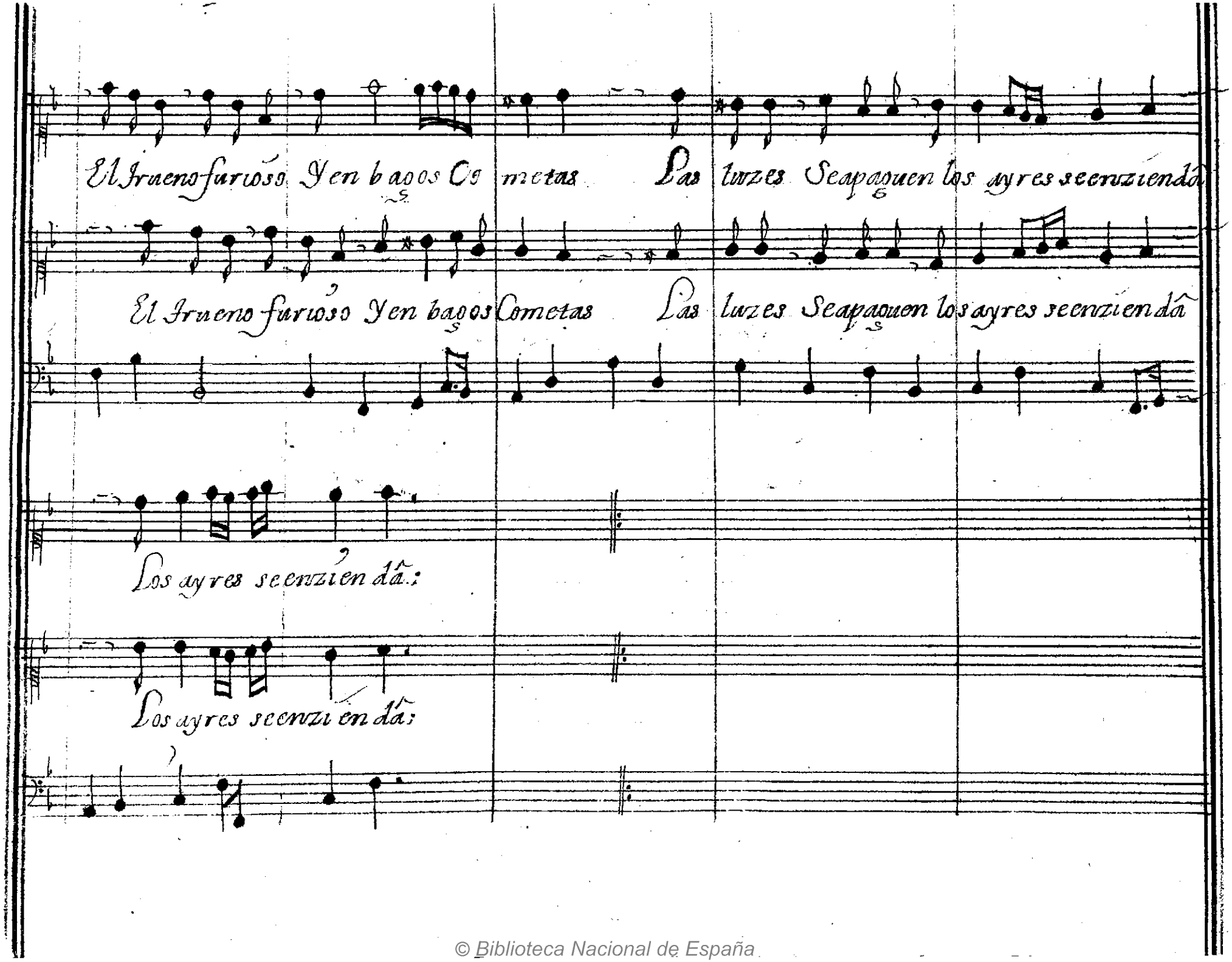

© Biblioteca Nacional de España

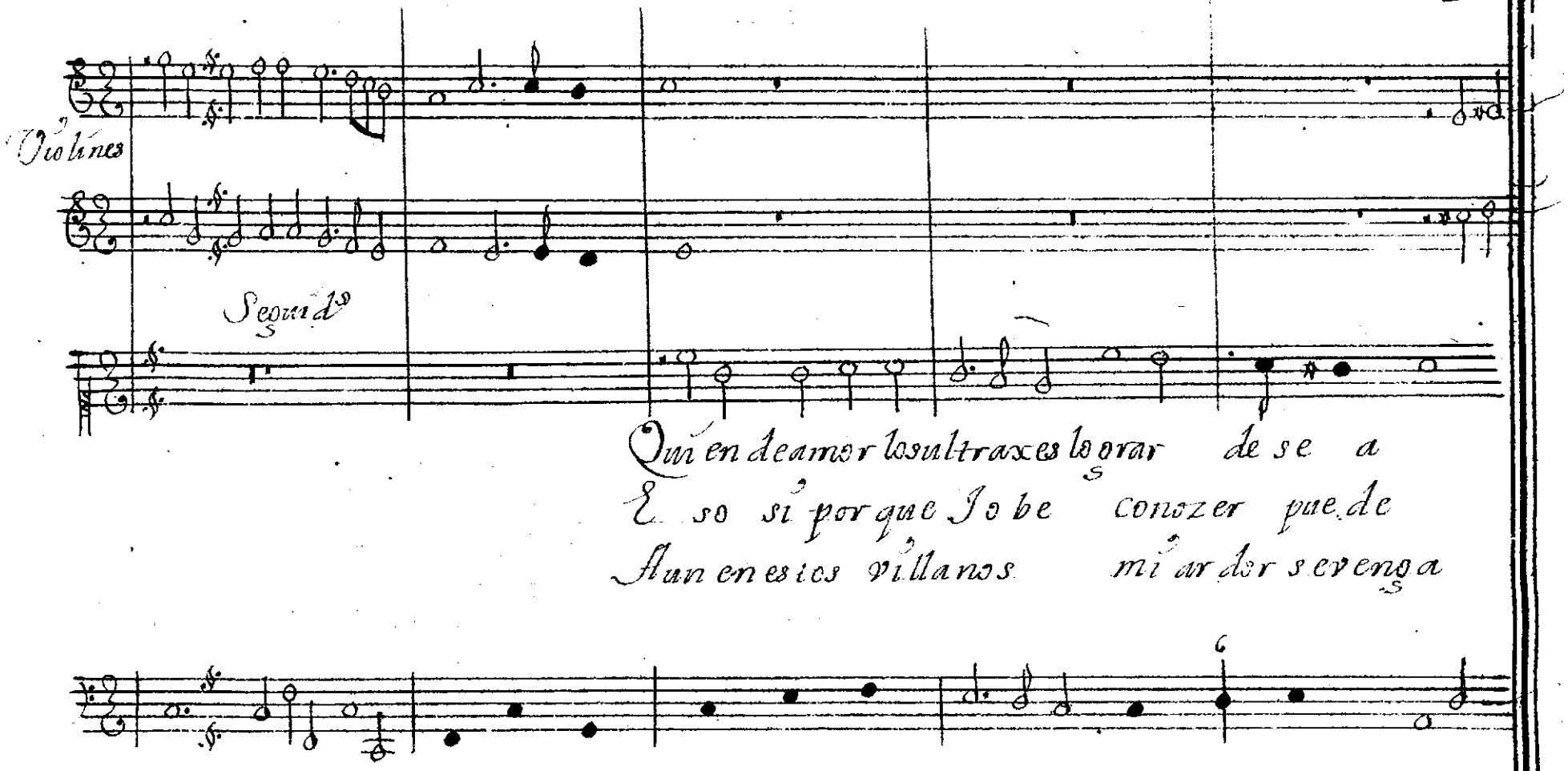

© Biblioteca Nacional de España

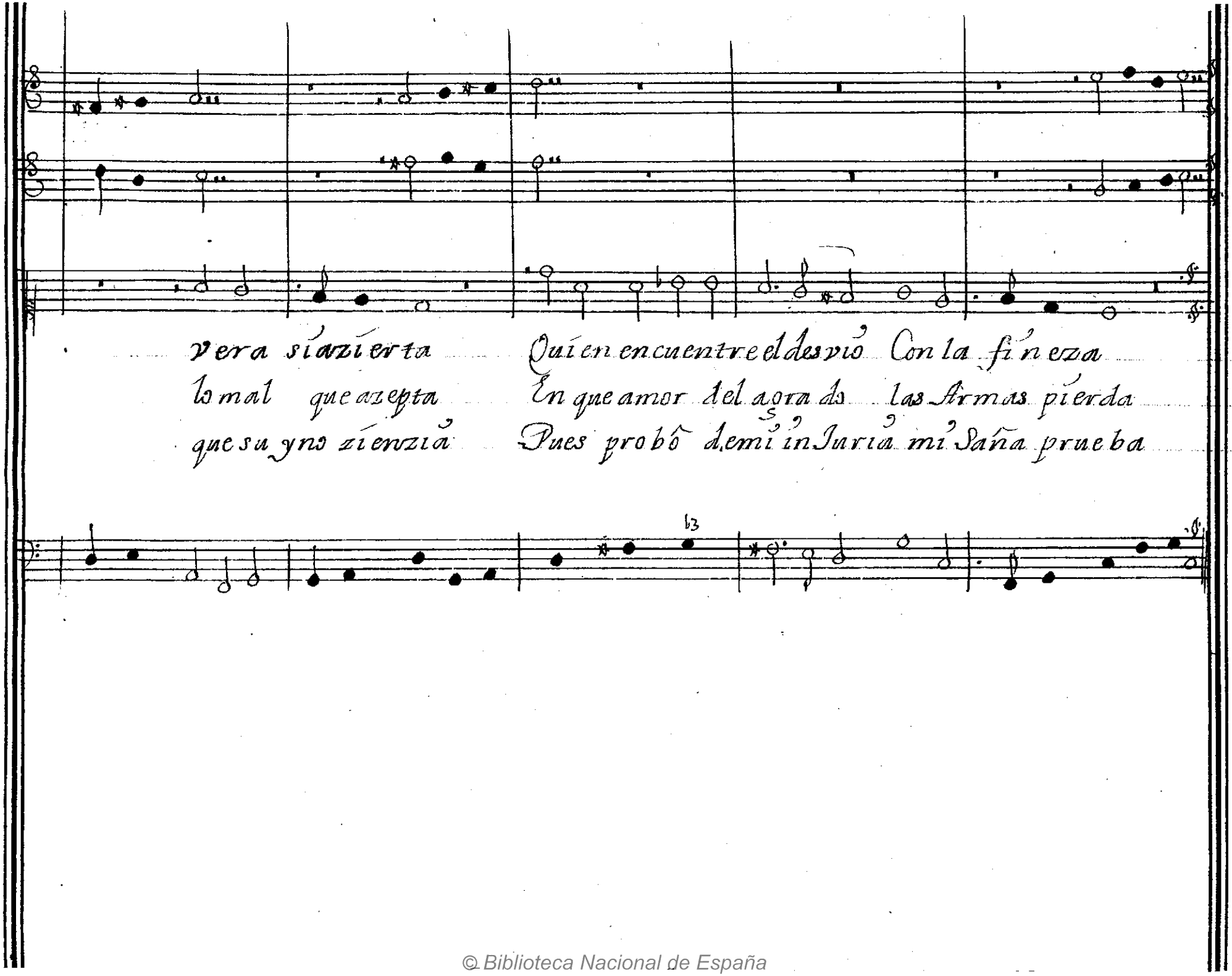

© Biblioteca Nacional de España

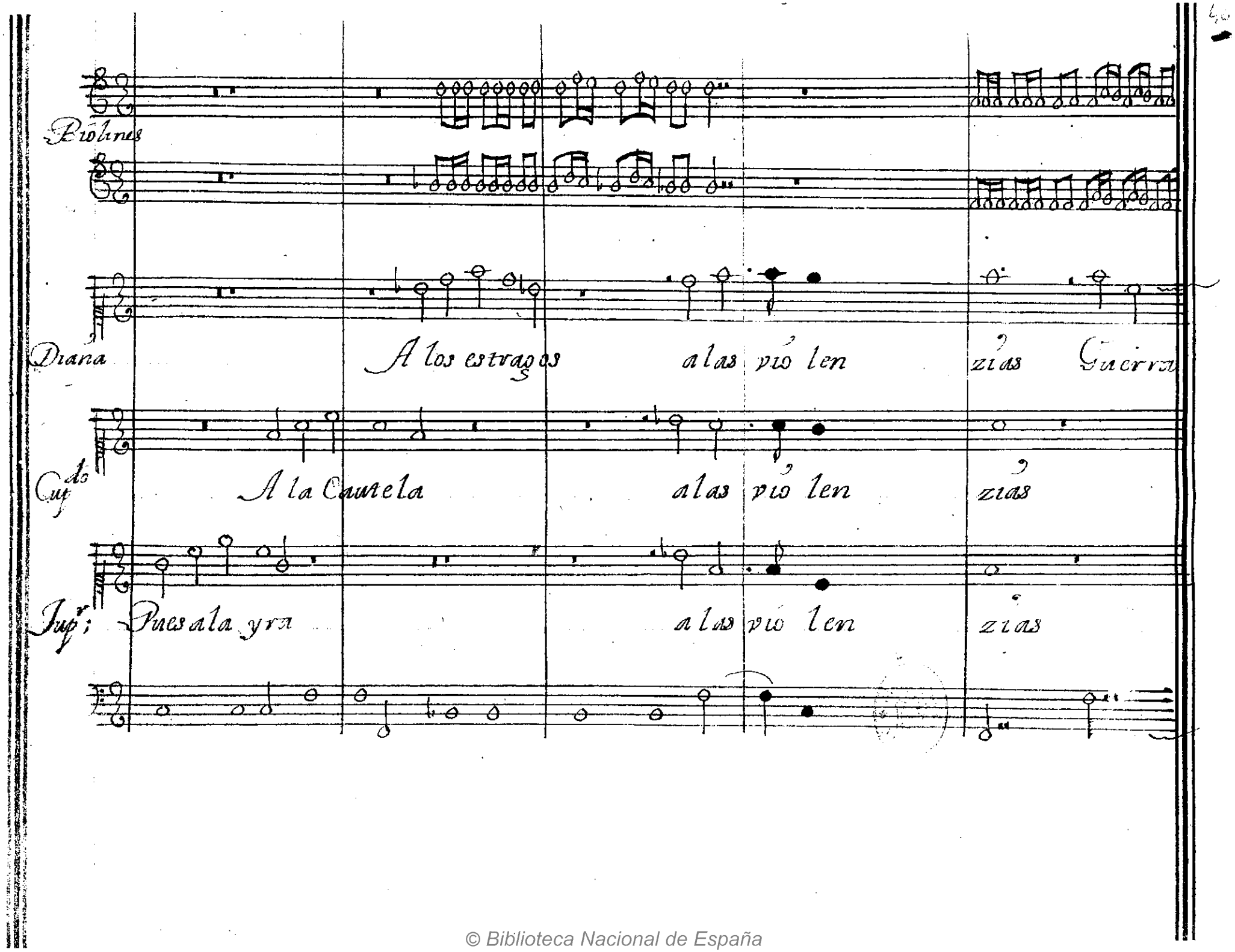

© Biblioteca Nacional de España

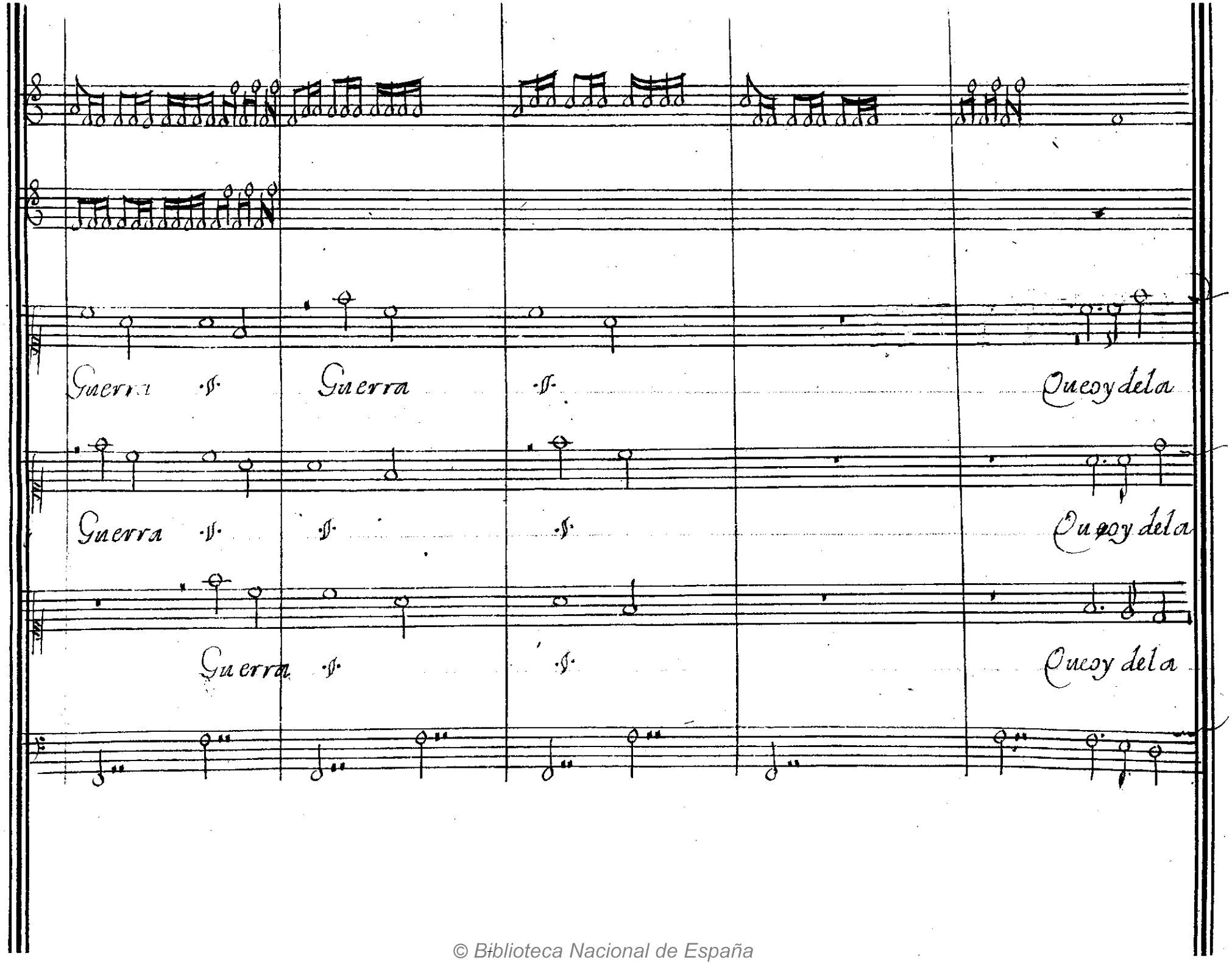

© Biblioteca Nacional de España

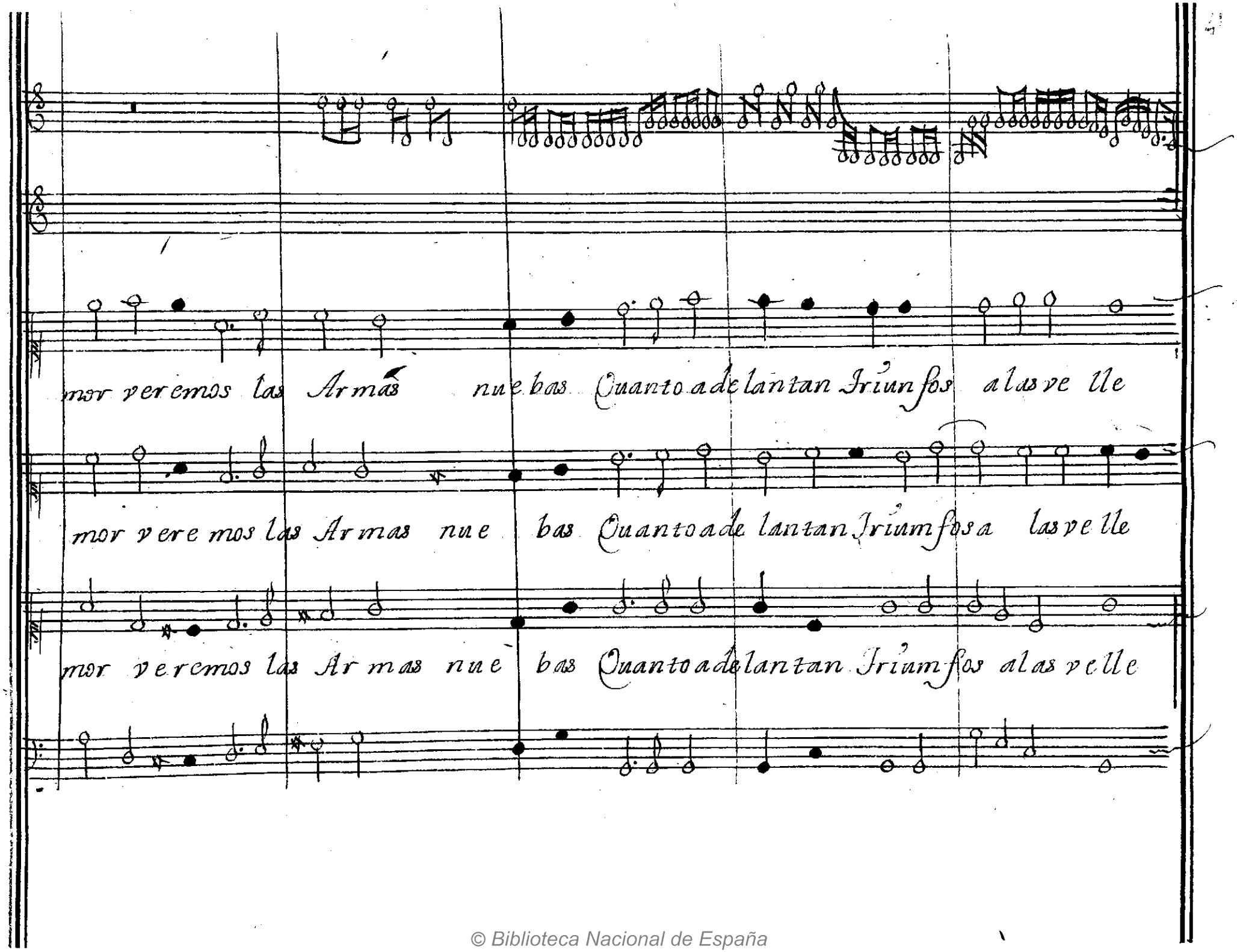

© Biblioteca Nacional de España

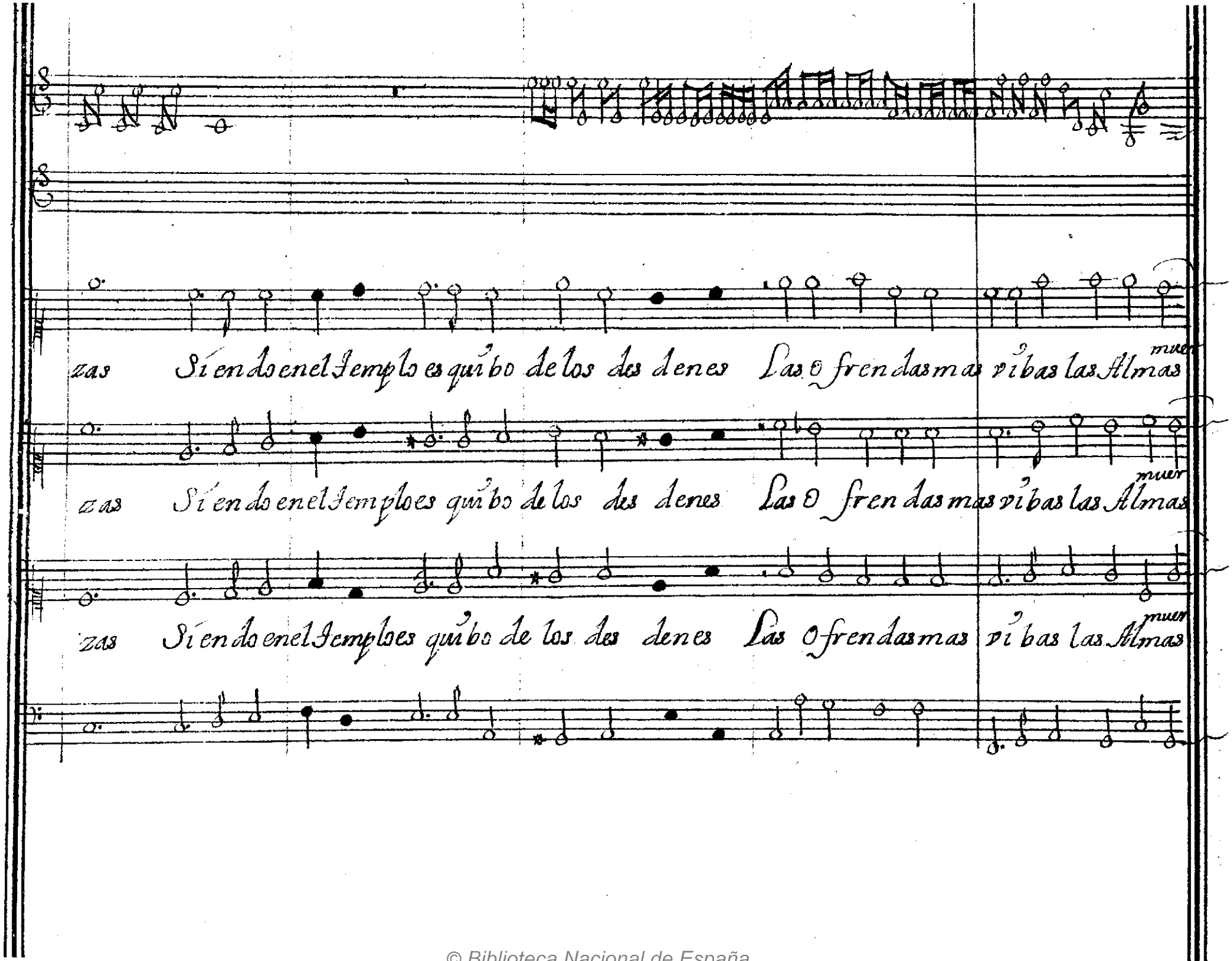

© Biblioteca Nacional de España.

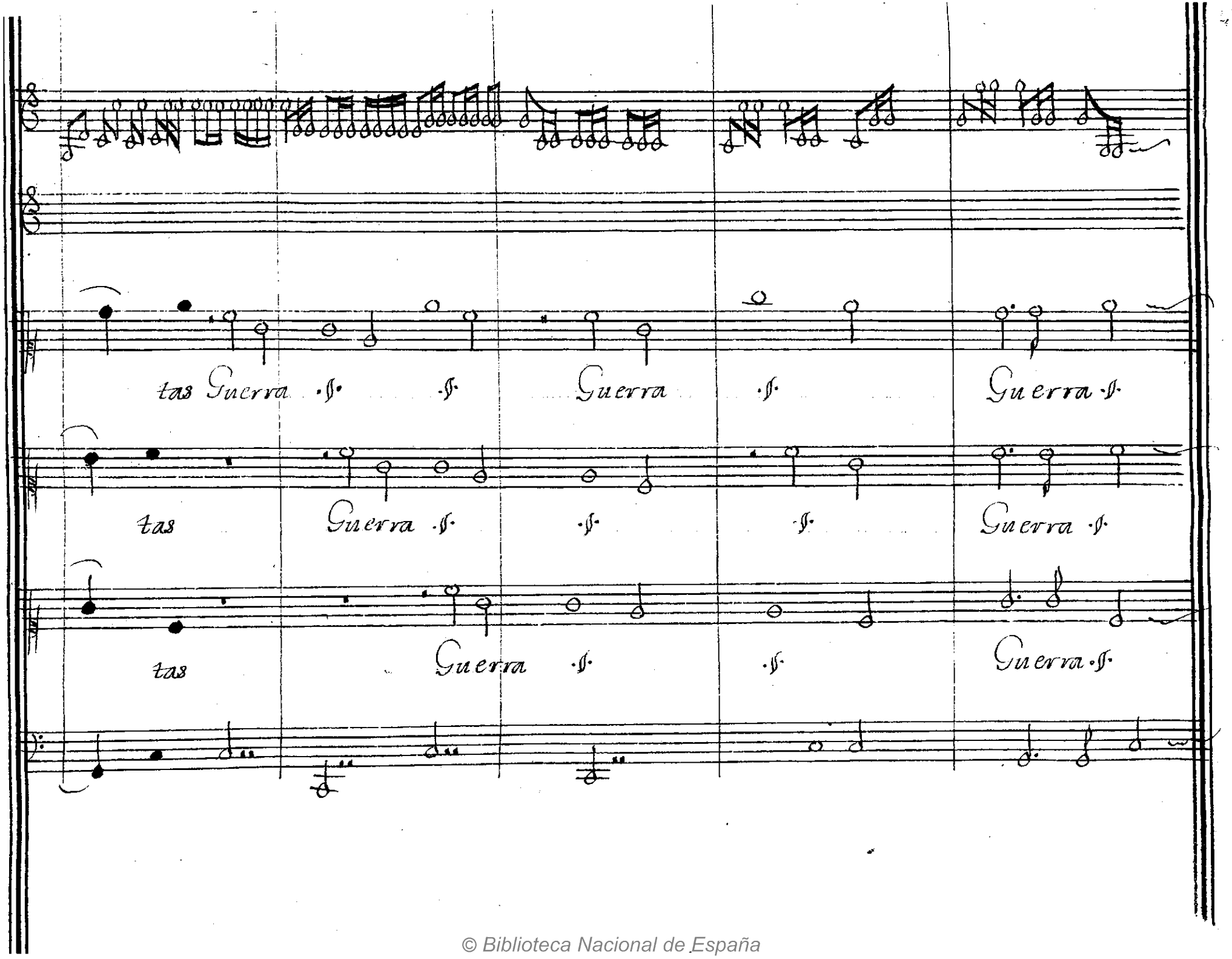

© Biblioteca Nacional de España

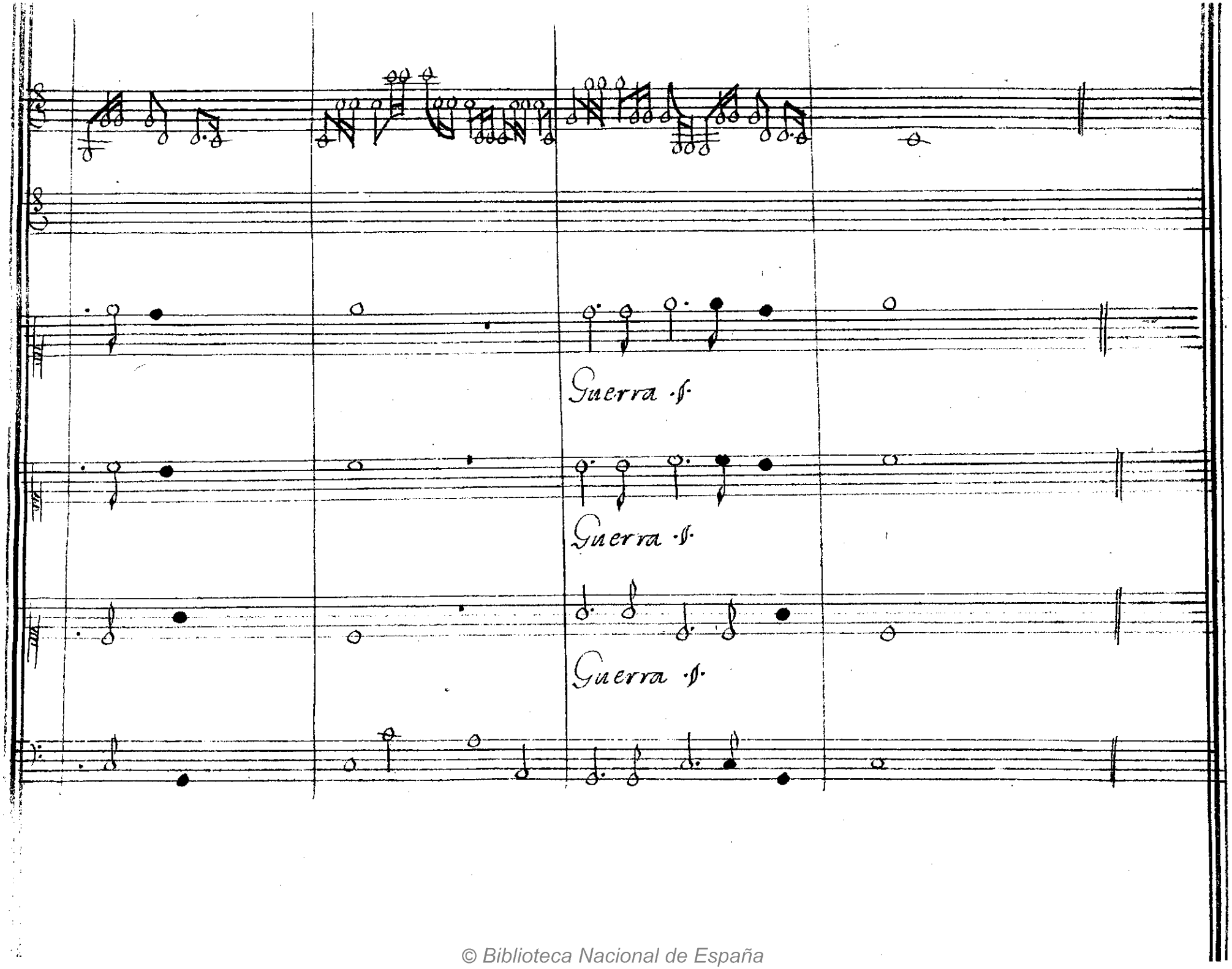

© Biblioteca Nacional de España

Segunda Xornada;

A 4

P ues amor desus Armas perdió los dulzes yerros No se es trañen las ansias los

P ues amor desus Armas perdió los dulzes yerros No se es trañen las ansias los

P ues amor desus Armas perdió los dulzes yerros No se es trañen las ansias los

P ues amor desus Armas perdió los dulzes yerros No se es trañen las ansias los

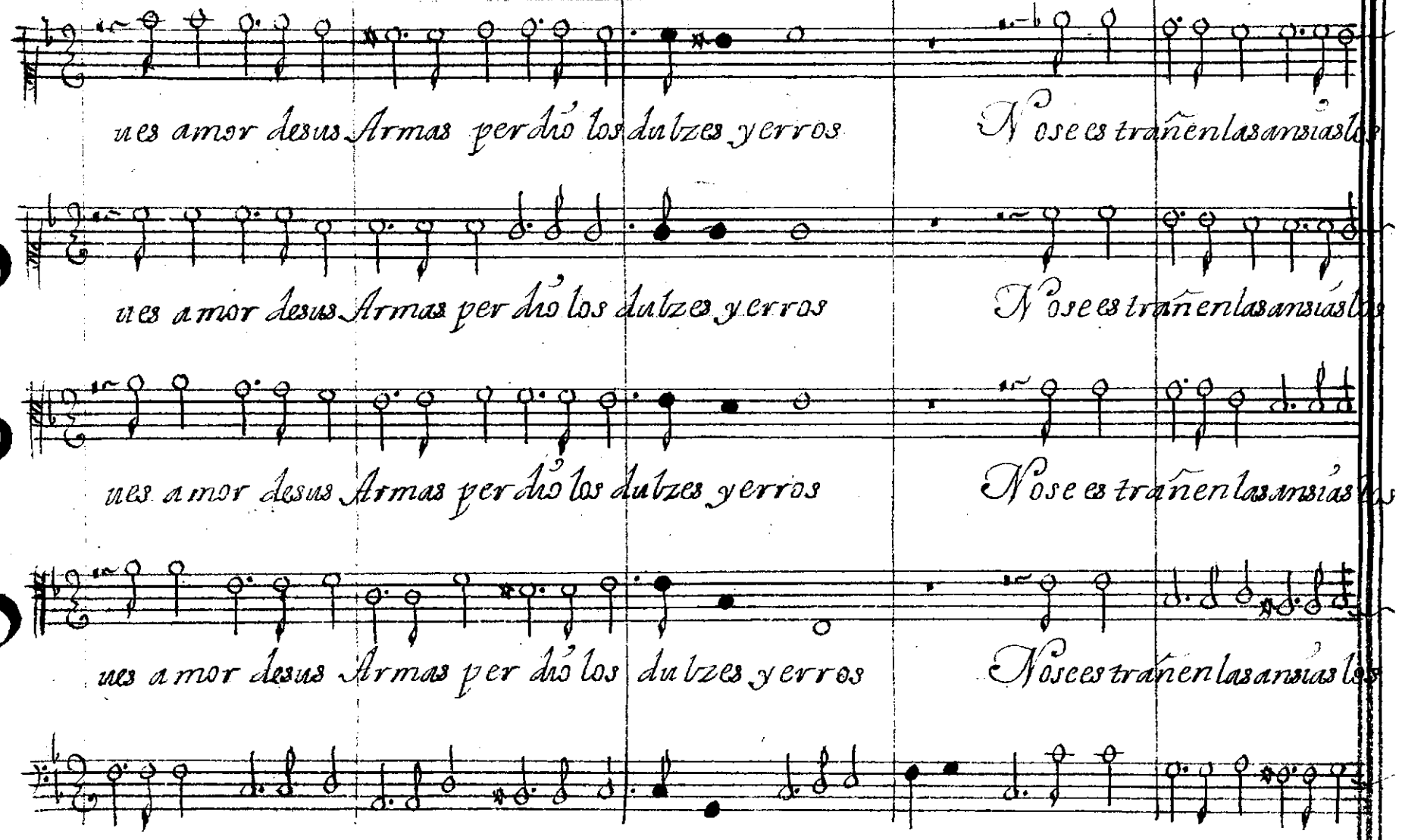

© Biblioteca Nacional de España

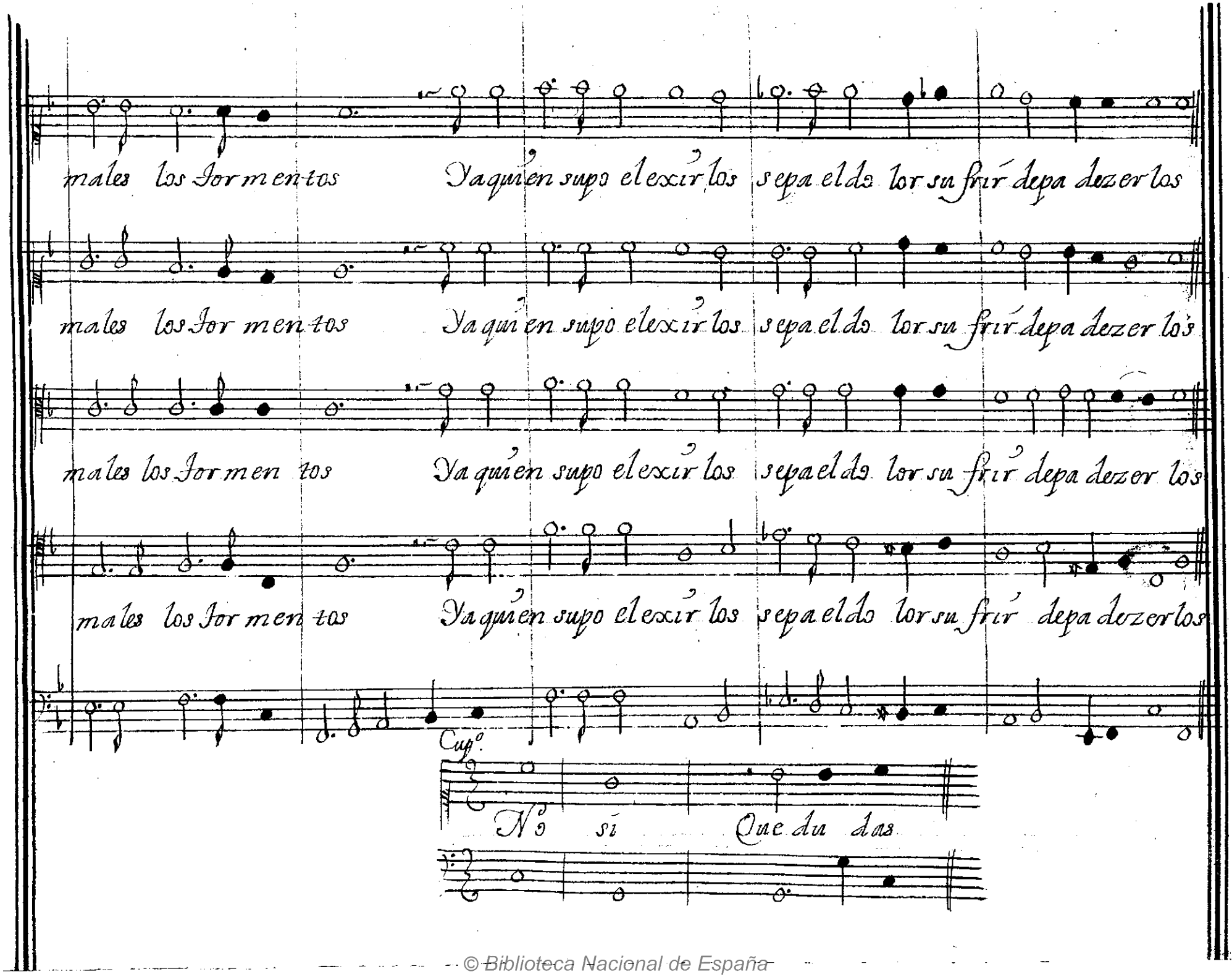

© Biblioteca Nacional de España

Tonada

Y para quelo creas y lo gres yn qui rir El
No temas pues pia doso aun que cres Contra mi En
Yo soy Joben Anteo amor acuyo ar did Quan
De ese Salado monstruo te a roxo aeste Con fin El
A qui viste de Astrea la ve lleza y a qui Oi
Mi Templo visi tas te y en lugar ay de mi De

mis te rioso enigma con que te yn duze a qui
mi apo di do mas lo no ble que lo vil
to en si mismo alienta vi be fuera de si
yrritado zeño de su ros tro Jur qui
vi en do de querer falles zio de vi bir
mirarme ensalzar me viste des lu zir;

© Biblioteca Nacional de España

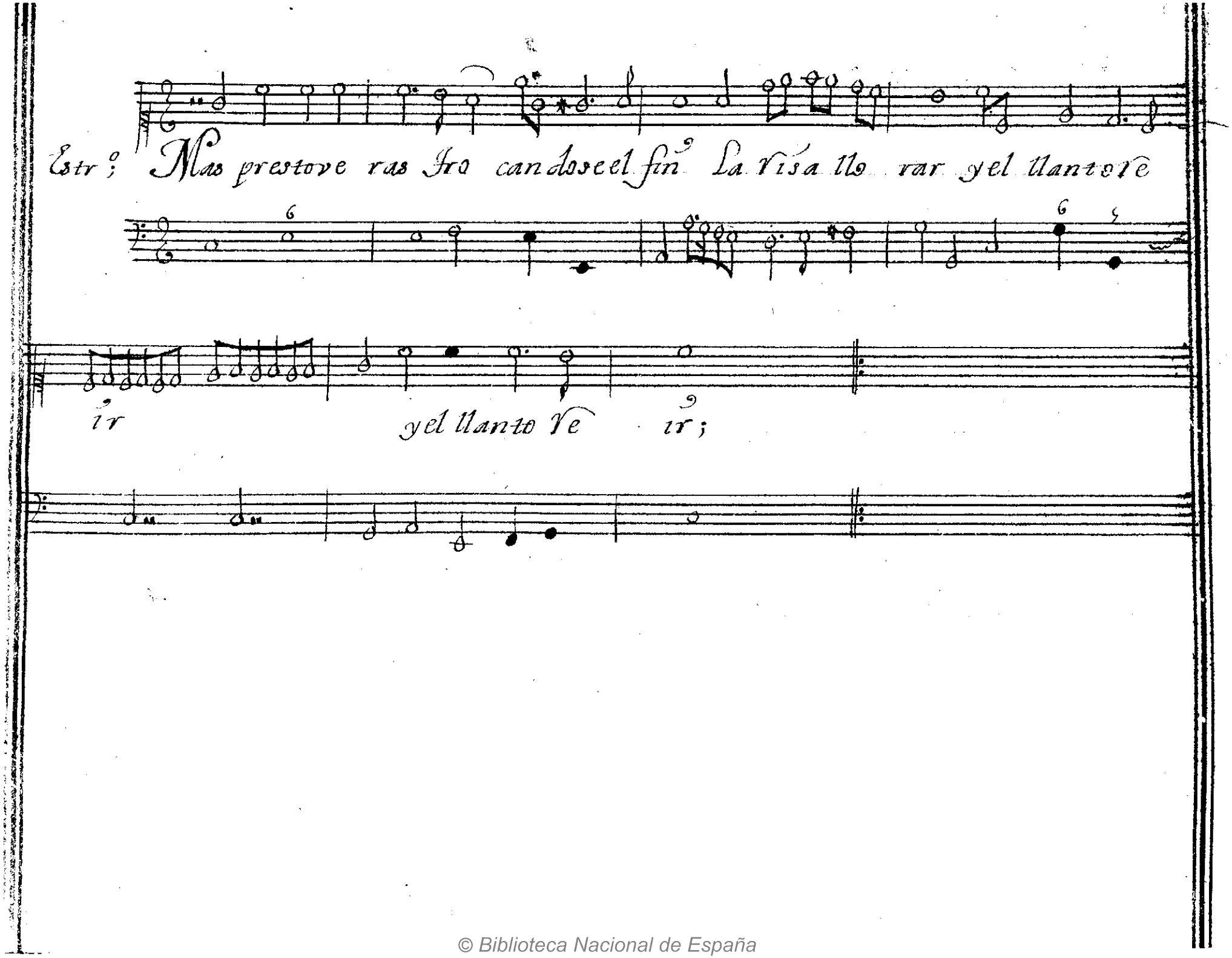

© Biblioteca Nacional de España

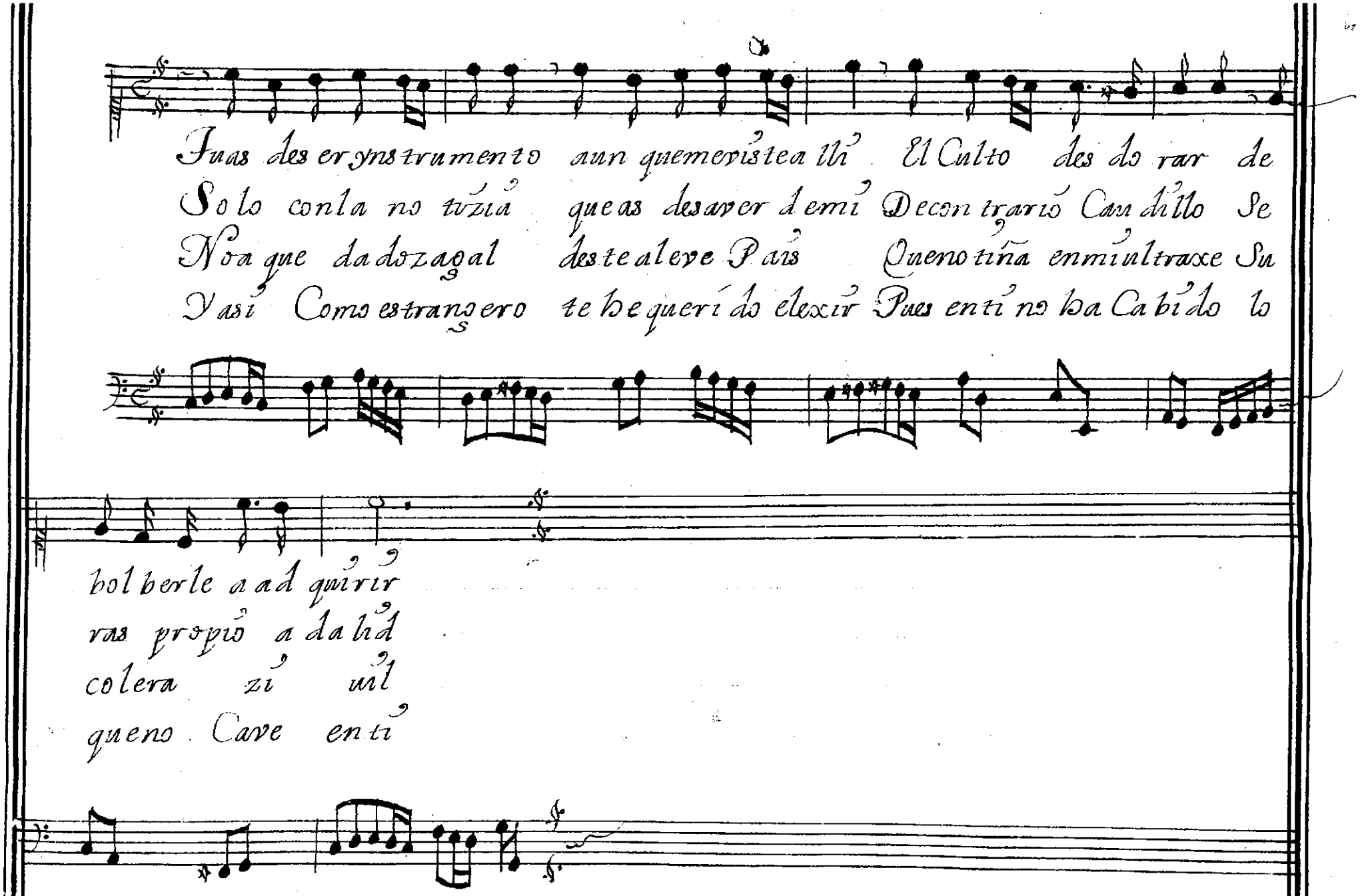

© Biblioteca Nacional de España

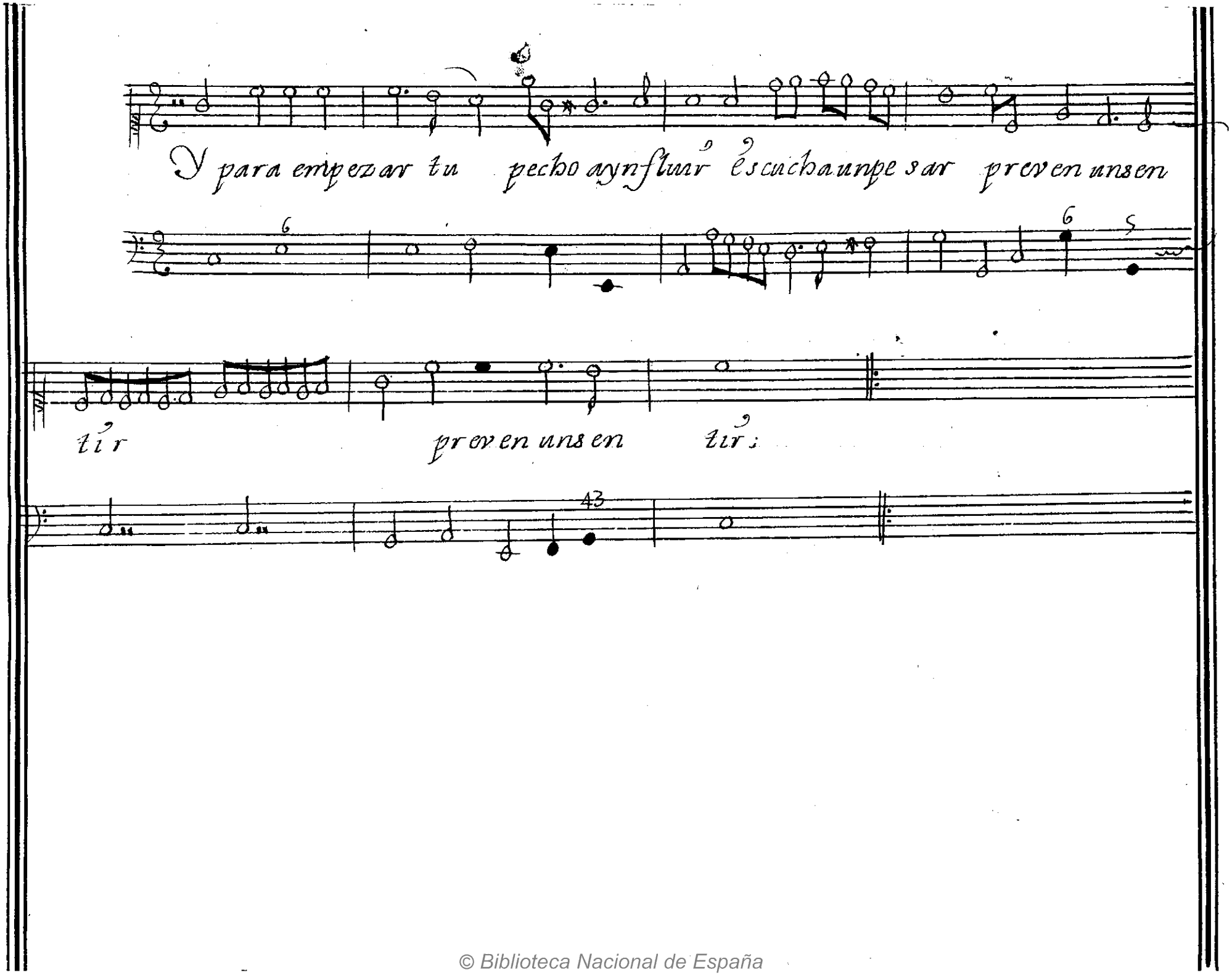

© Biblioteca Nacional de España

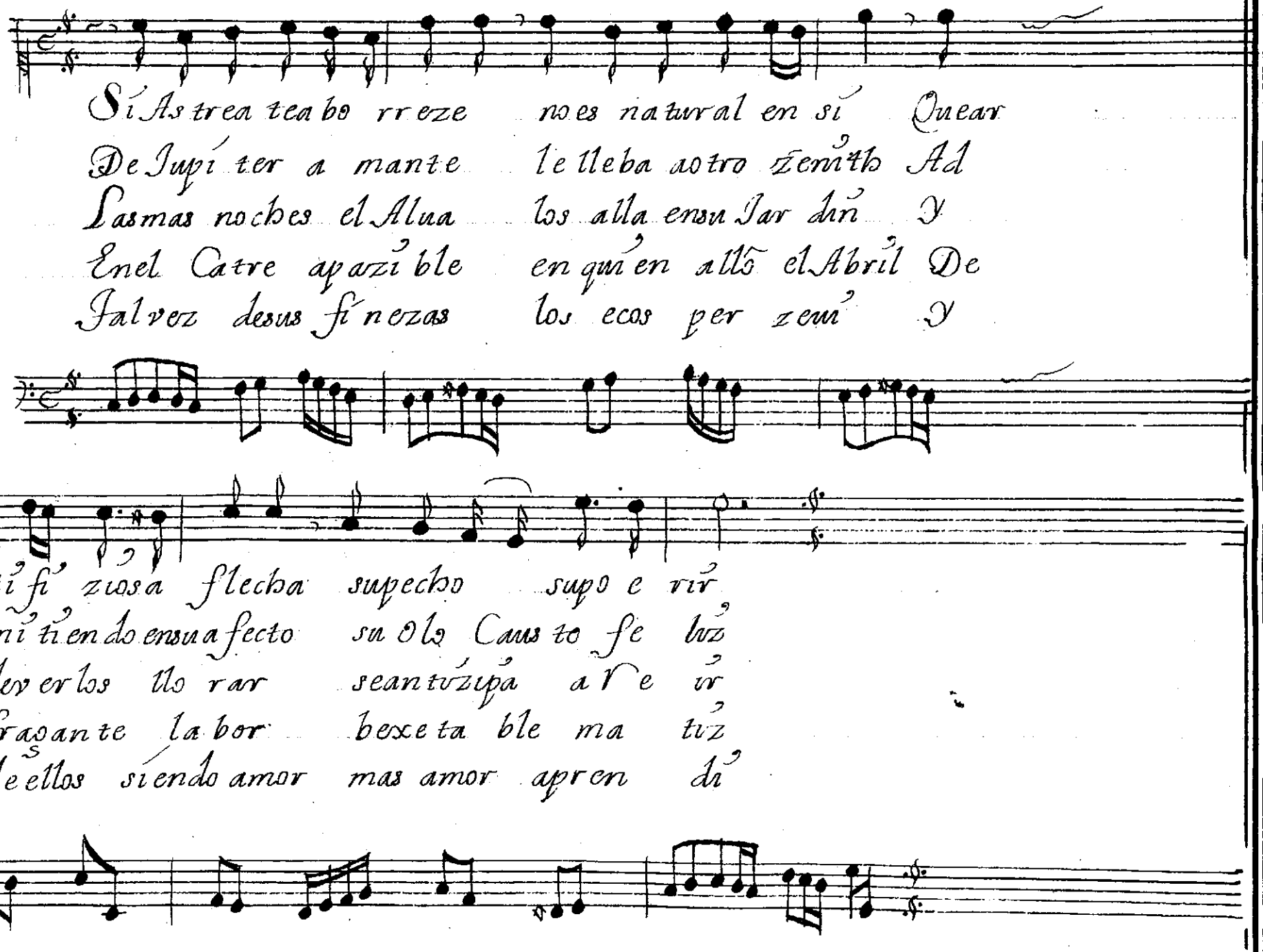

© Biblioteca Nacional de España

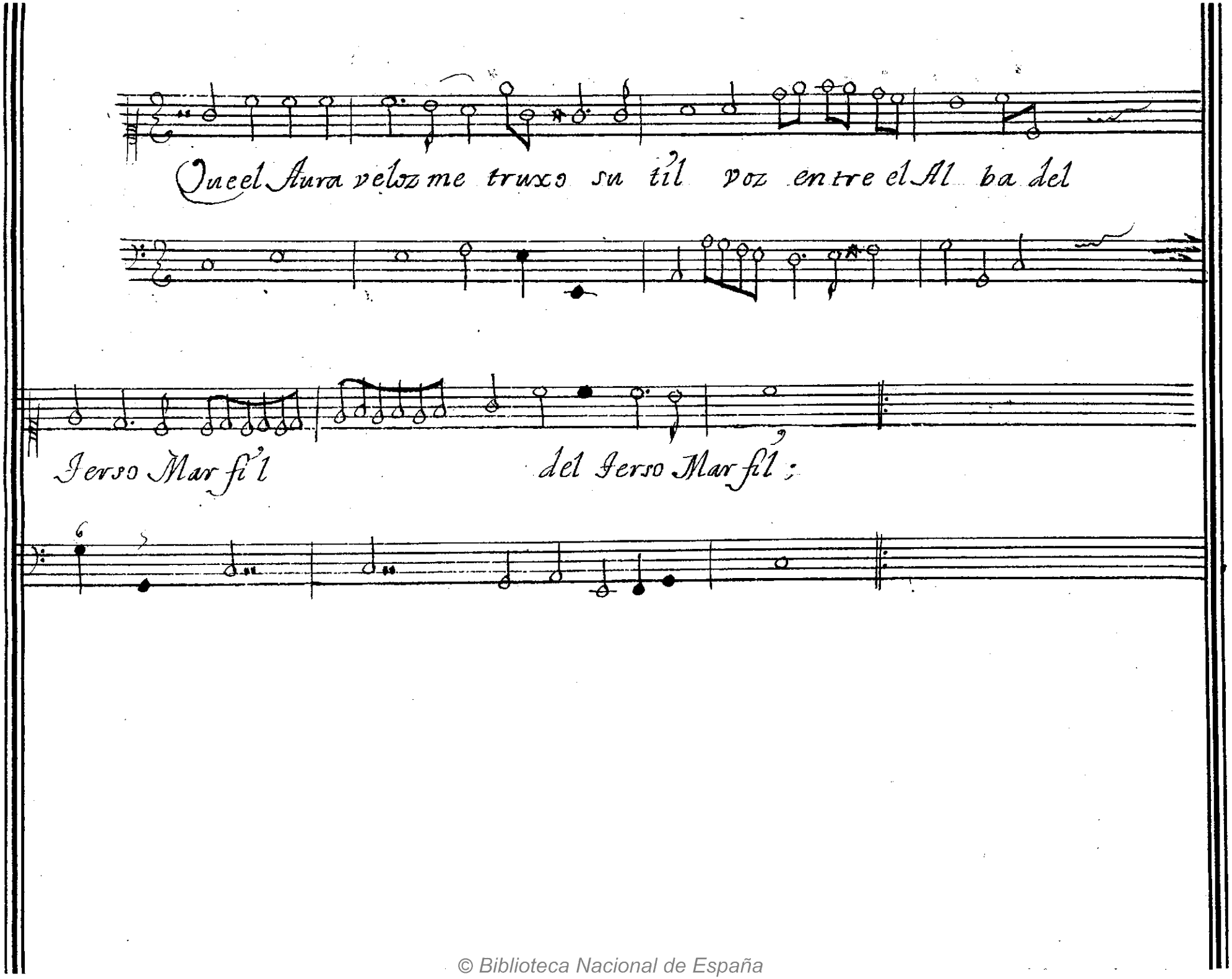

© Biblioteca Nacional de España

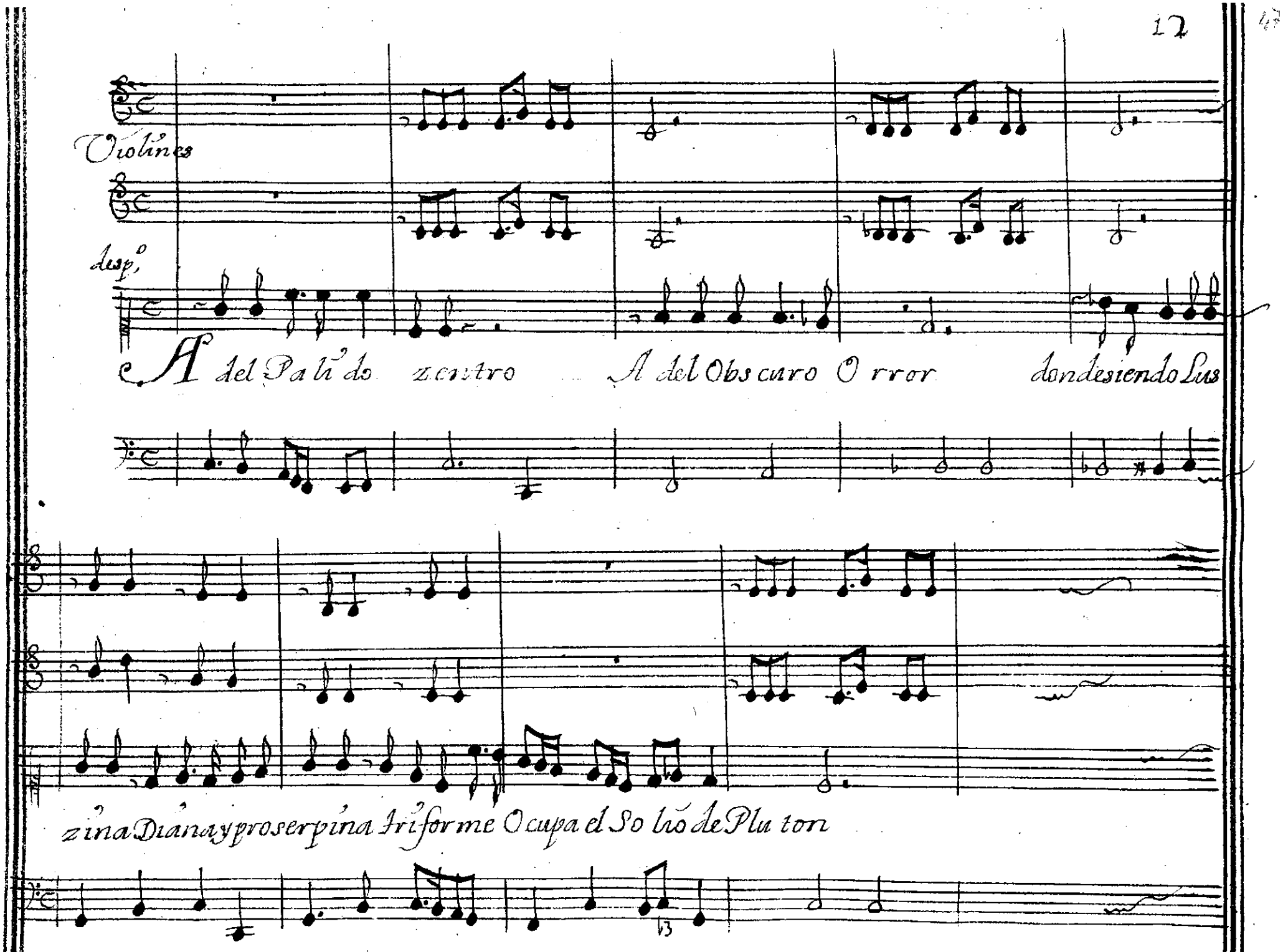

© Biblioteca Nacional de España

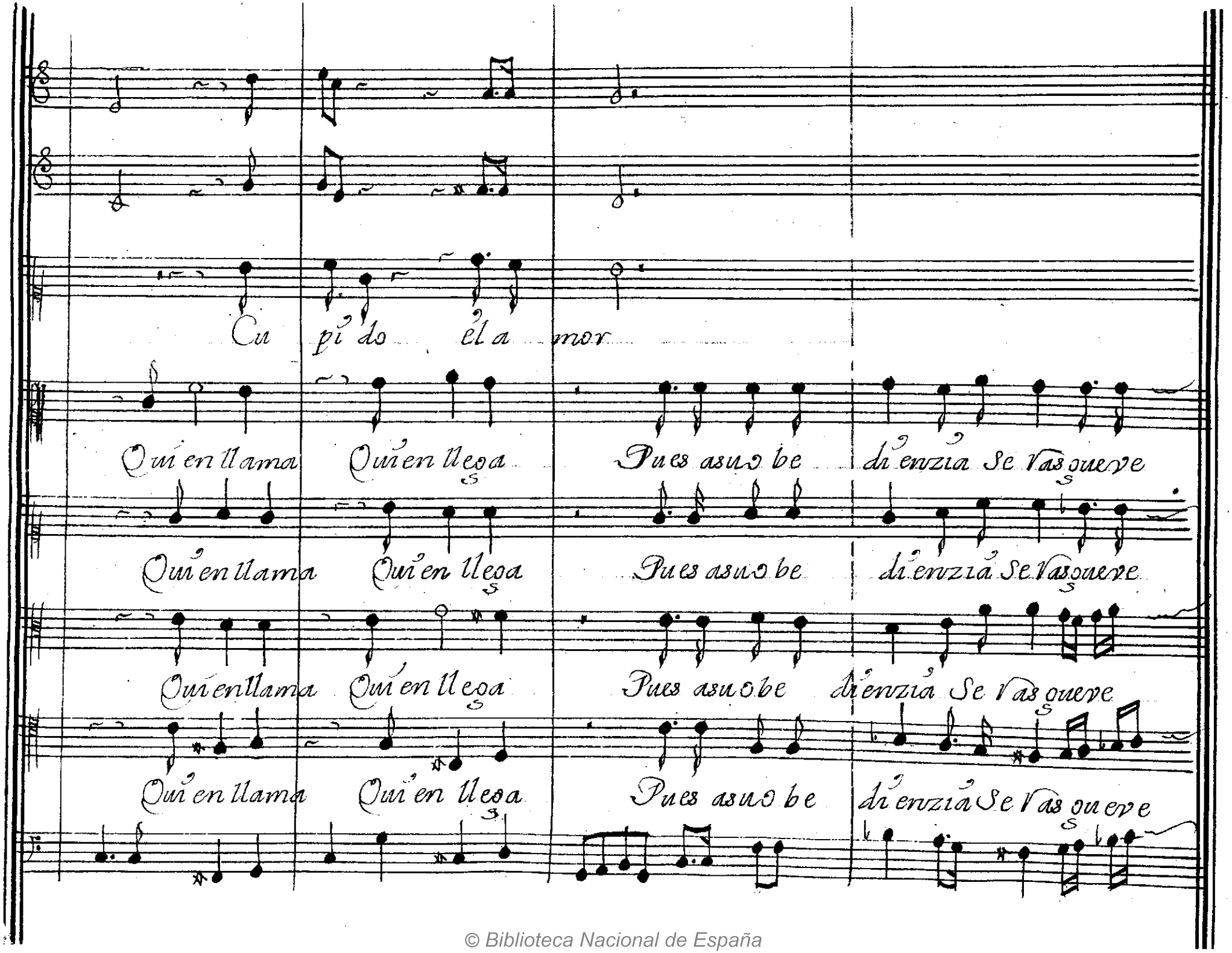

© Biblioteca Nacional de España

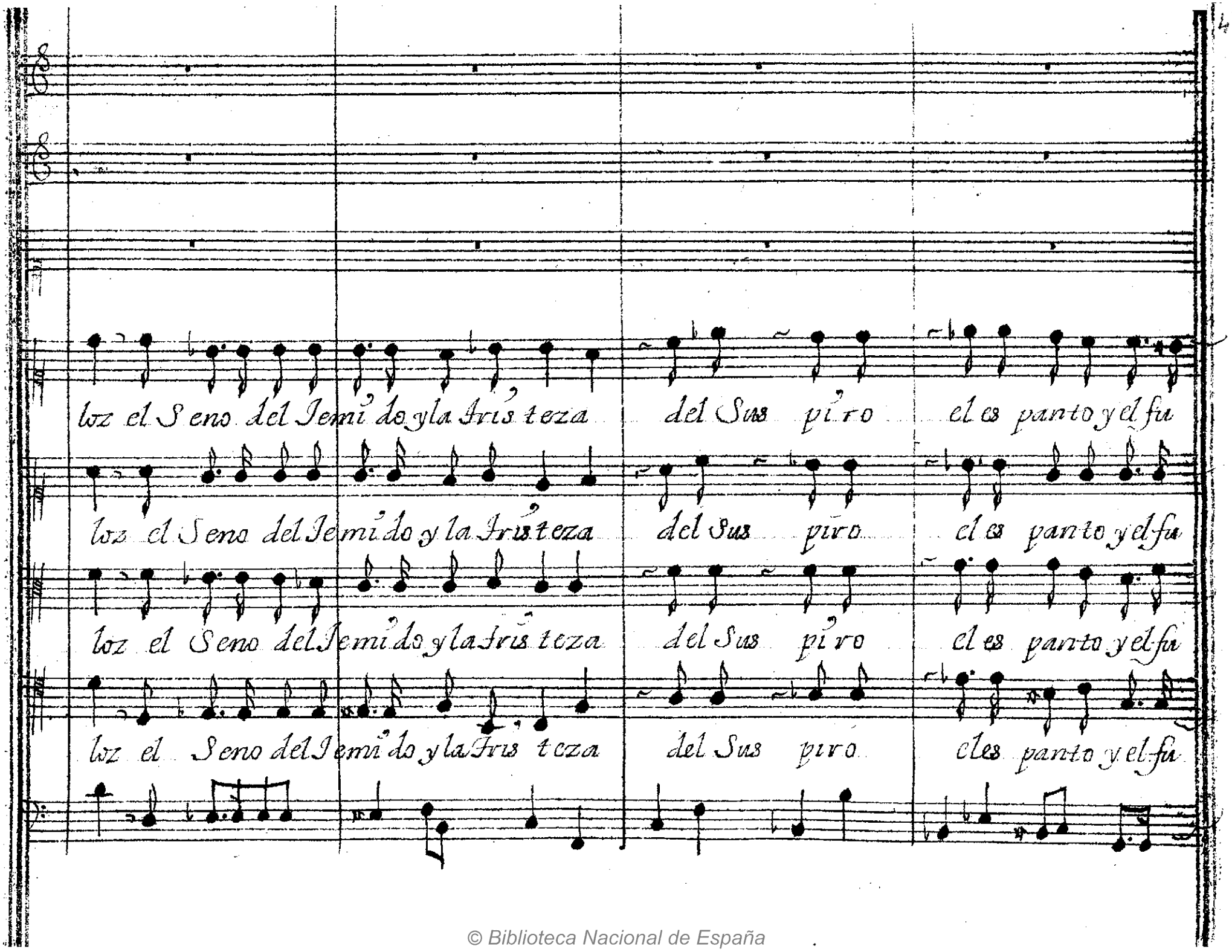

© Biblioteca Nacional de España

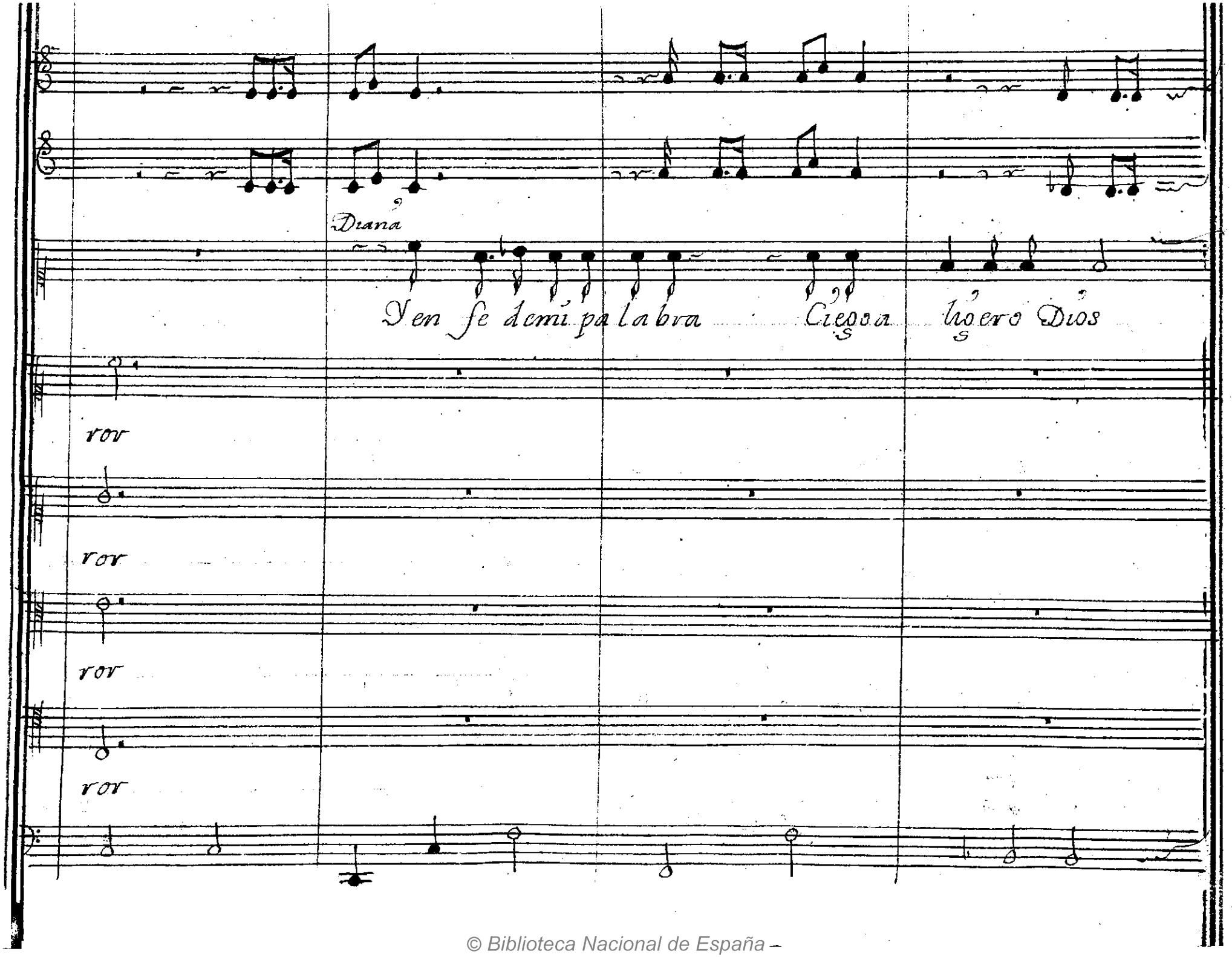

© Biblioteca Nacional de España

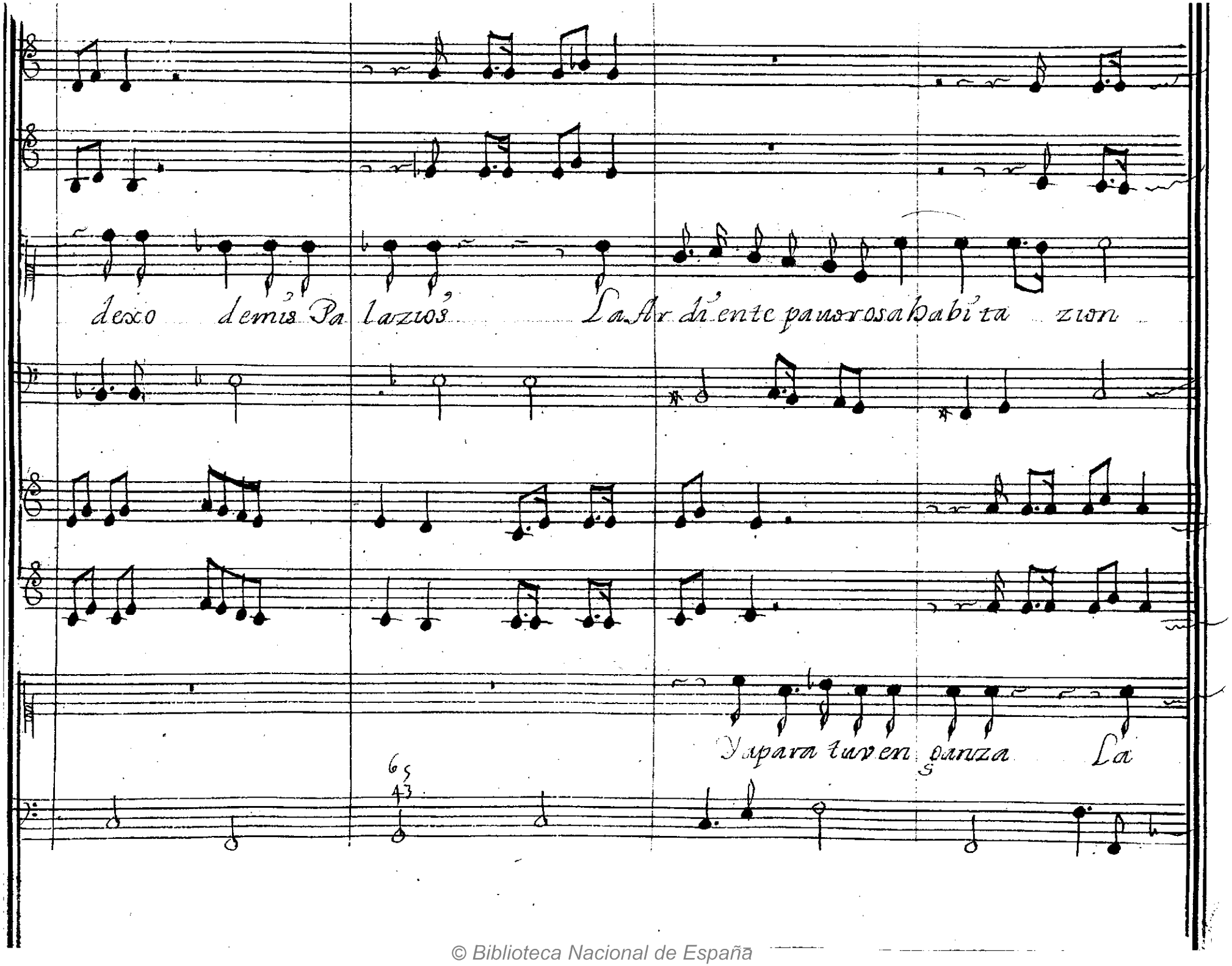

© Biblioteca Nacional de España

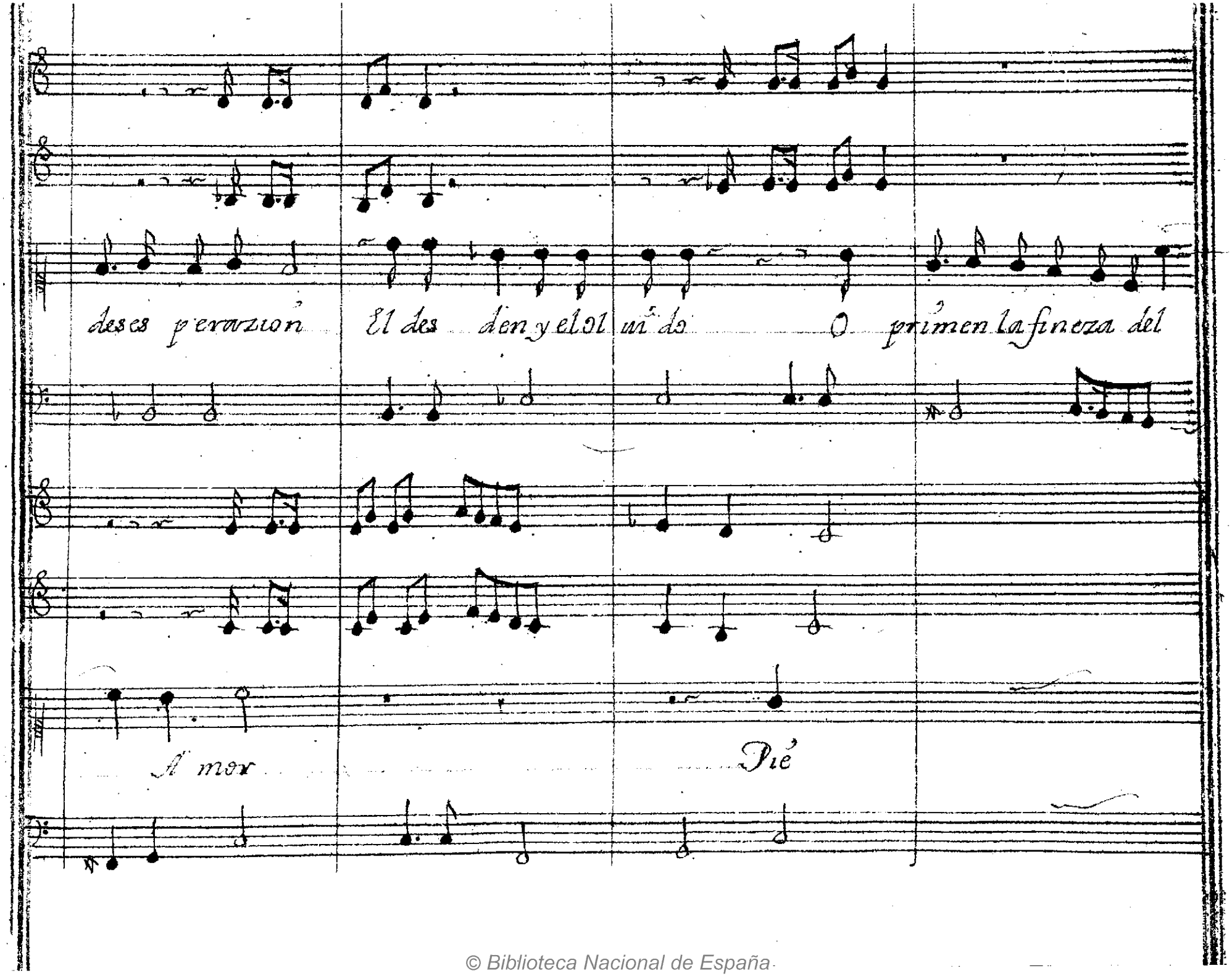

© Biblioteca Nacional de España

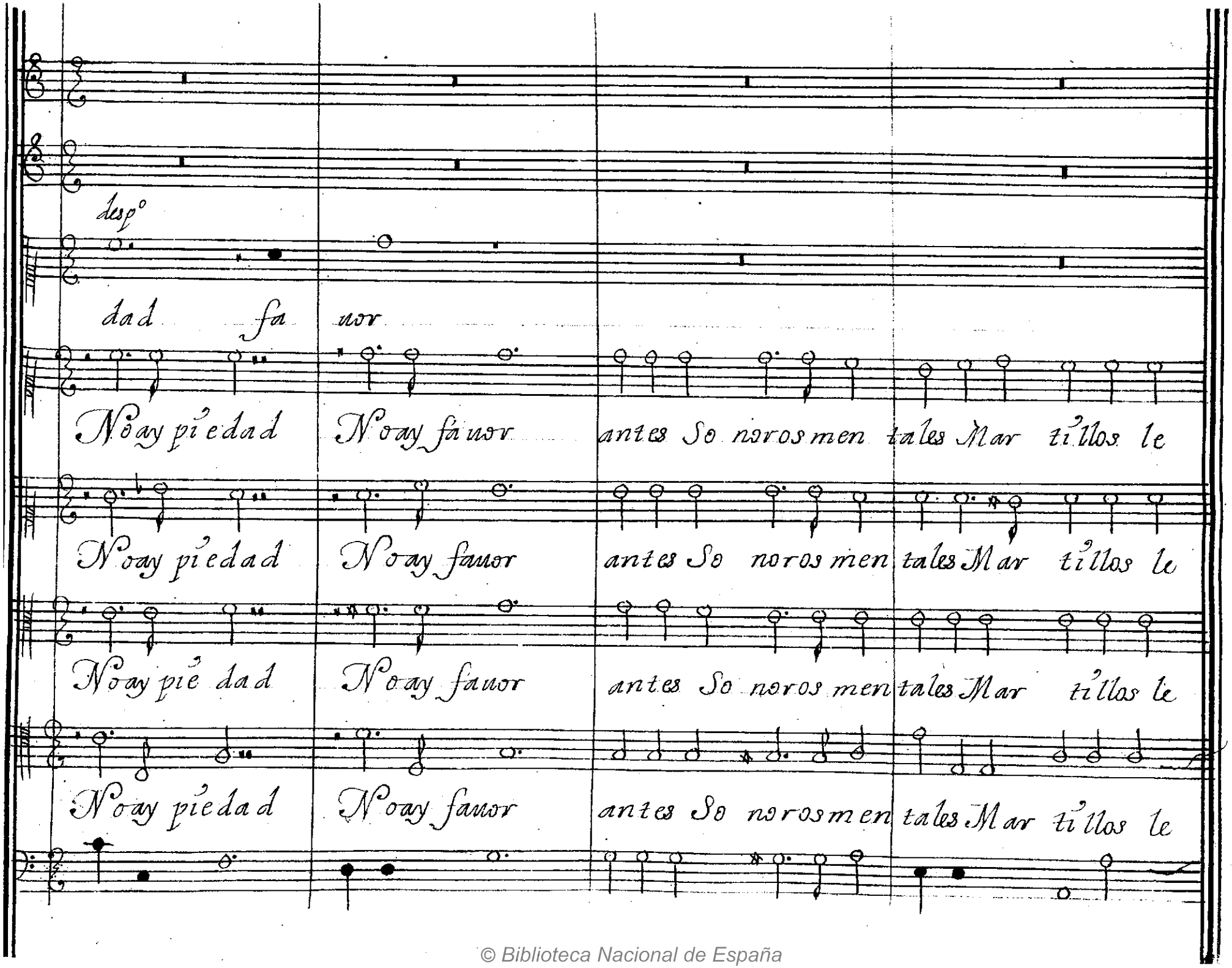

© Biblioteca Nacional de España

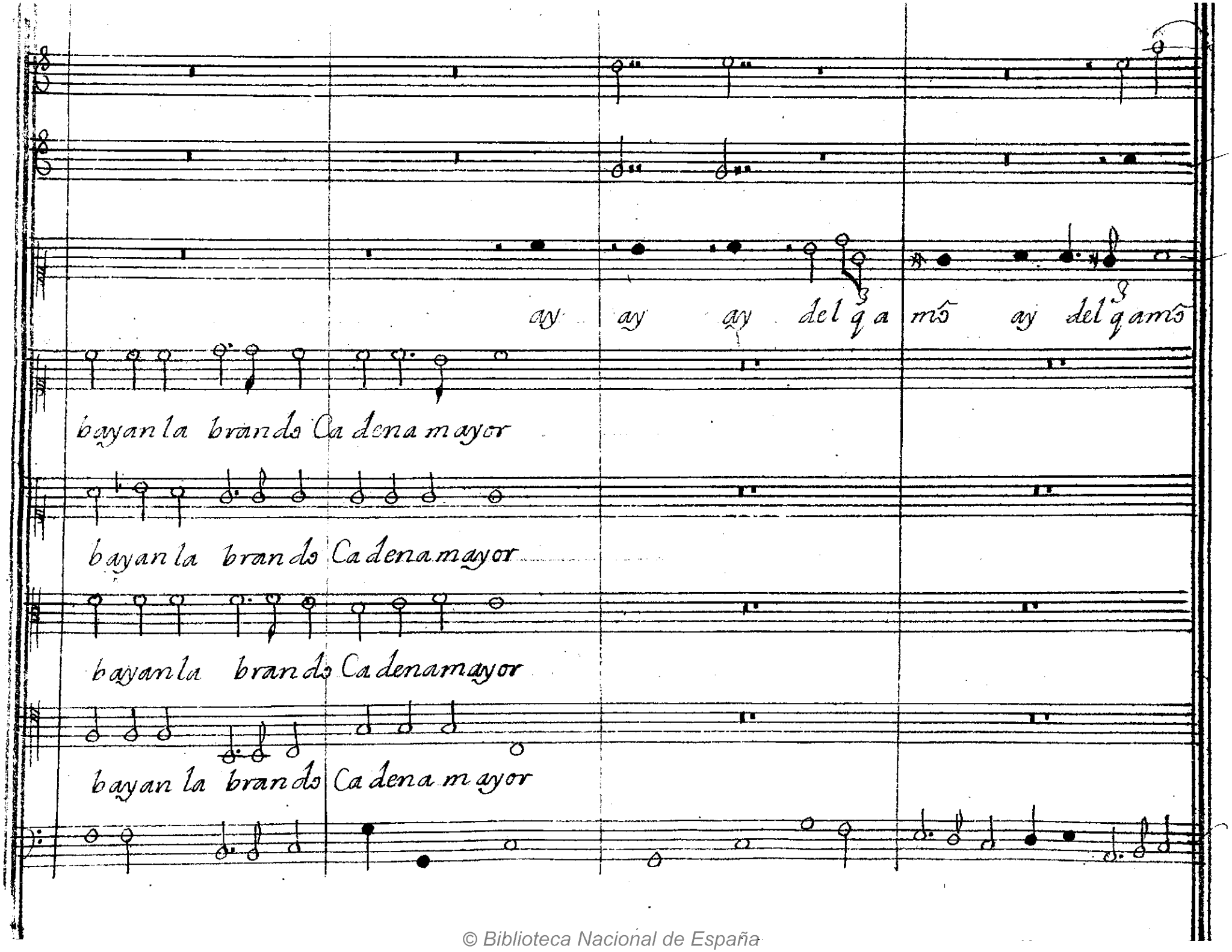

© Biblioteca Nacional de España

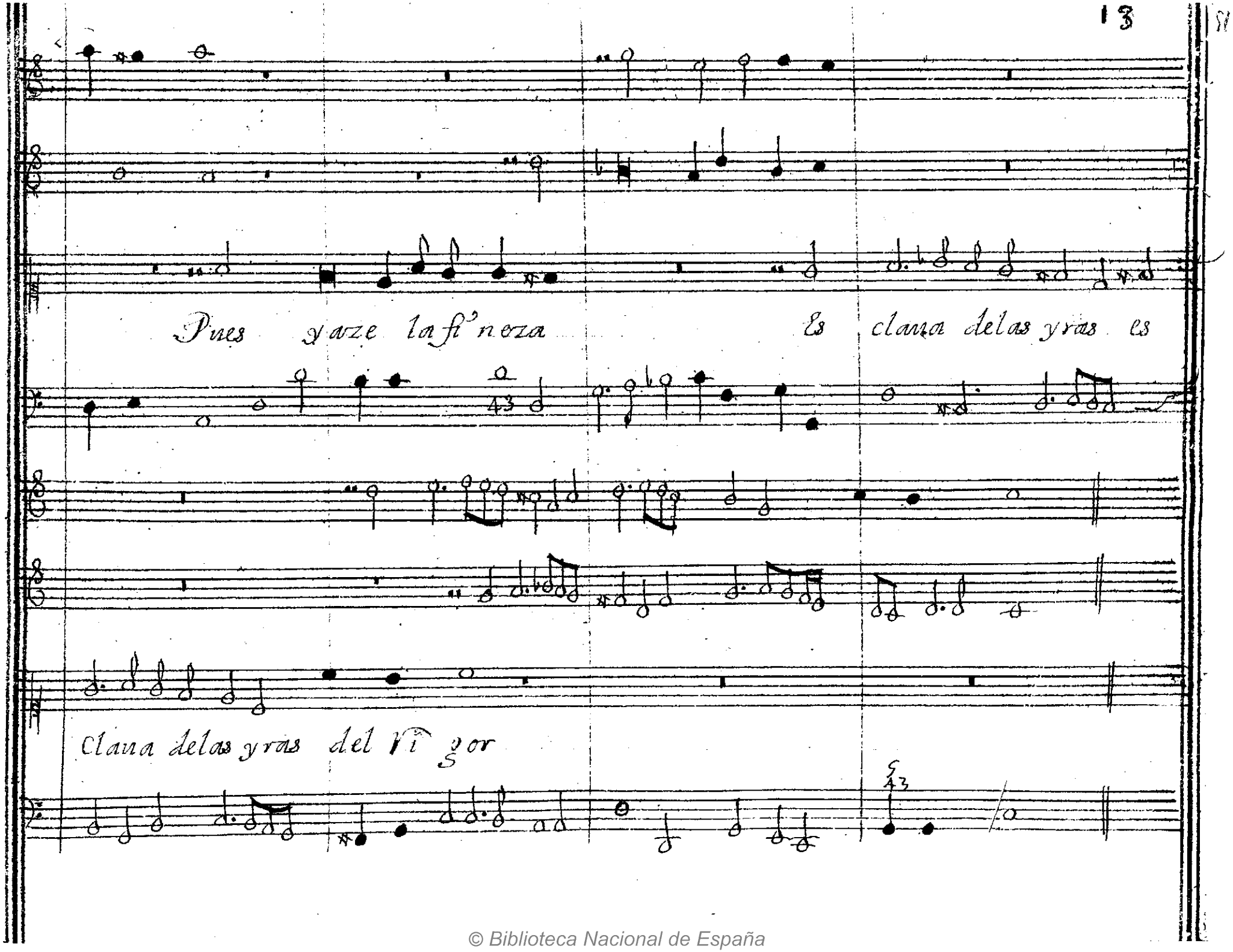

© Biblioteca Nacional de España

Cup.do Rez.to

Eso si Proser pi na Sienta el Orbe su mal Sienta su Ruy na

dezelos llore la Ca dena dura Pues me rompió el Ar pon de la dul

zura Jima des es pe ra do su do lenzia Pues ya no ay flechas de Correspon

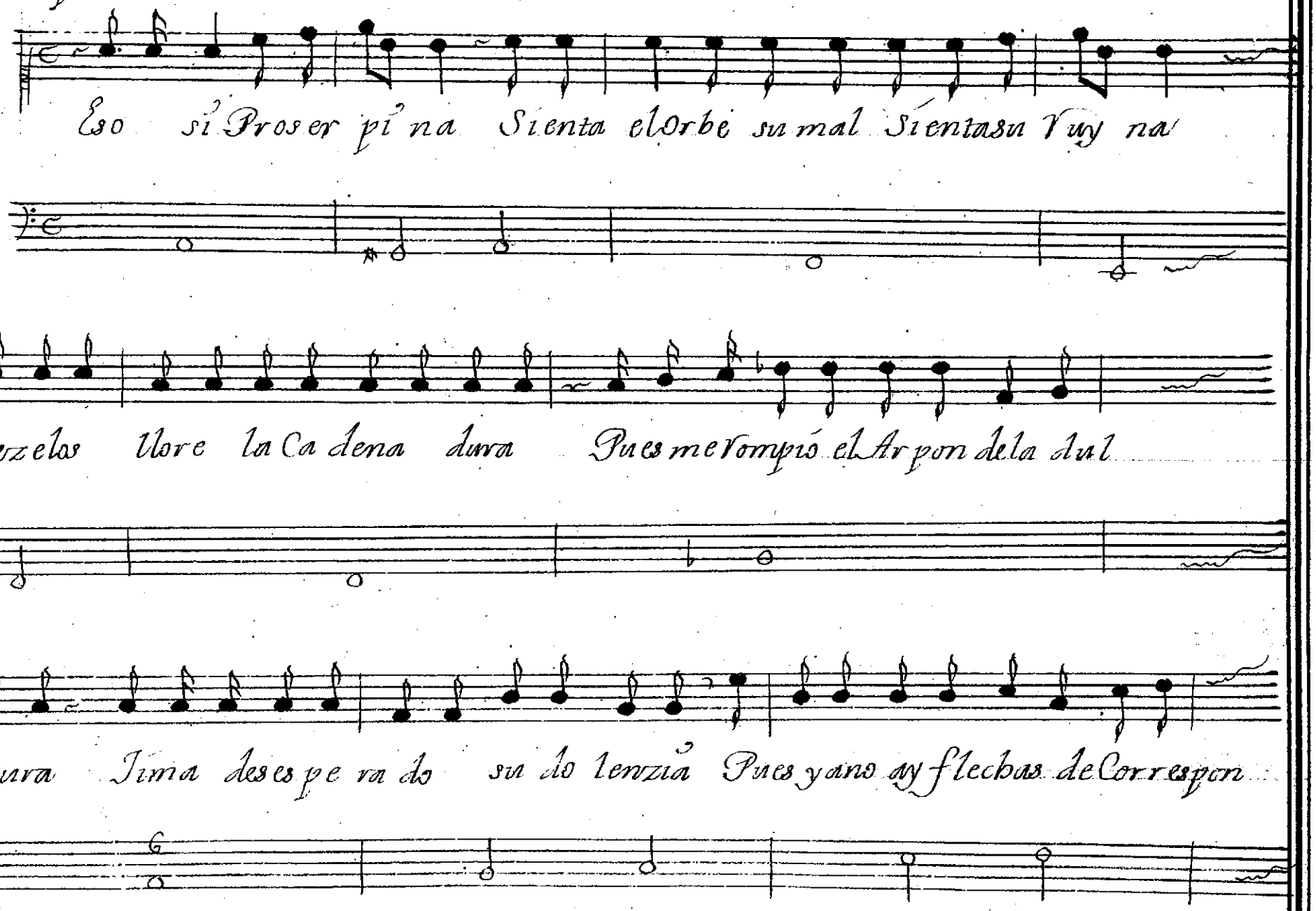

© Biblioteca Nacional de España

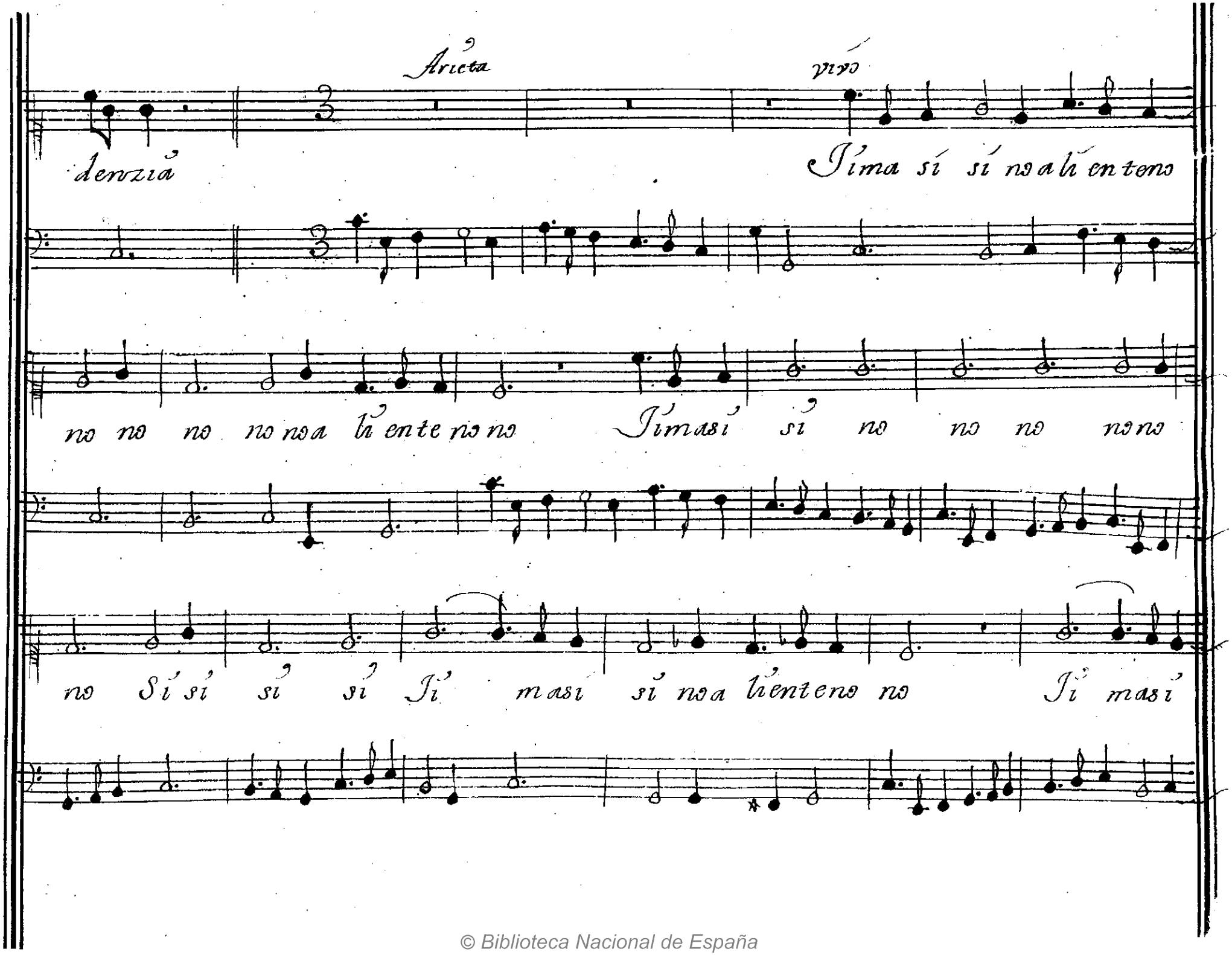

© Biblioteca Nacional de España

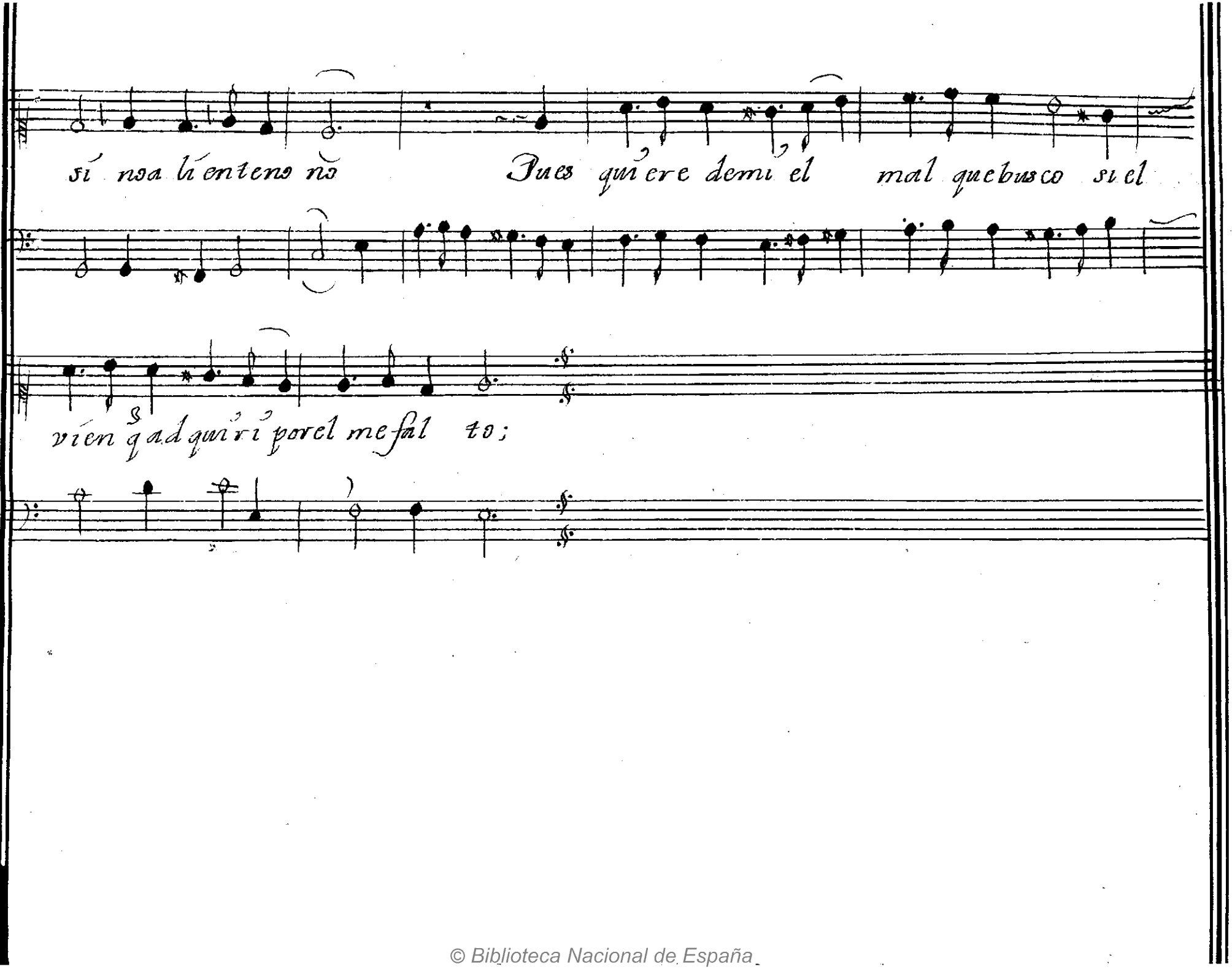

© Biblioteca Nacional de España

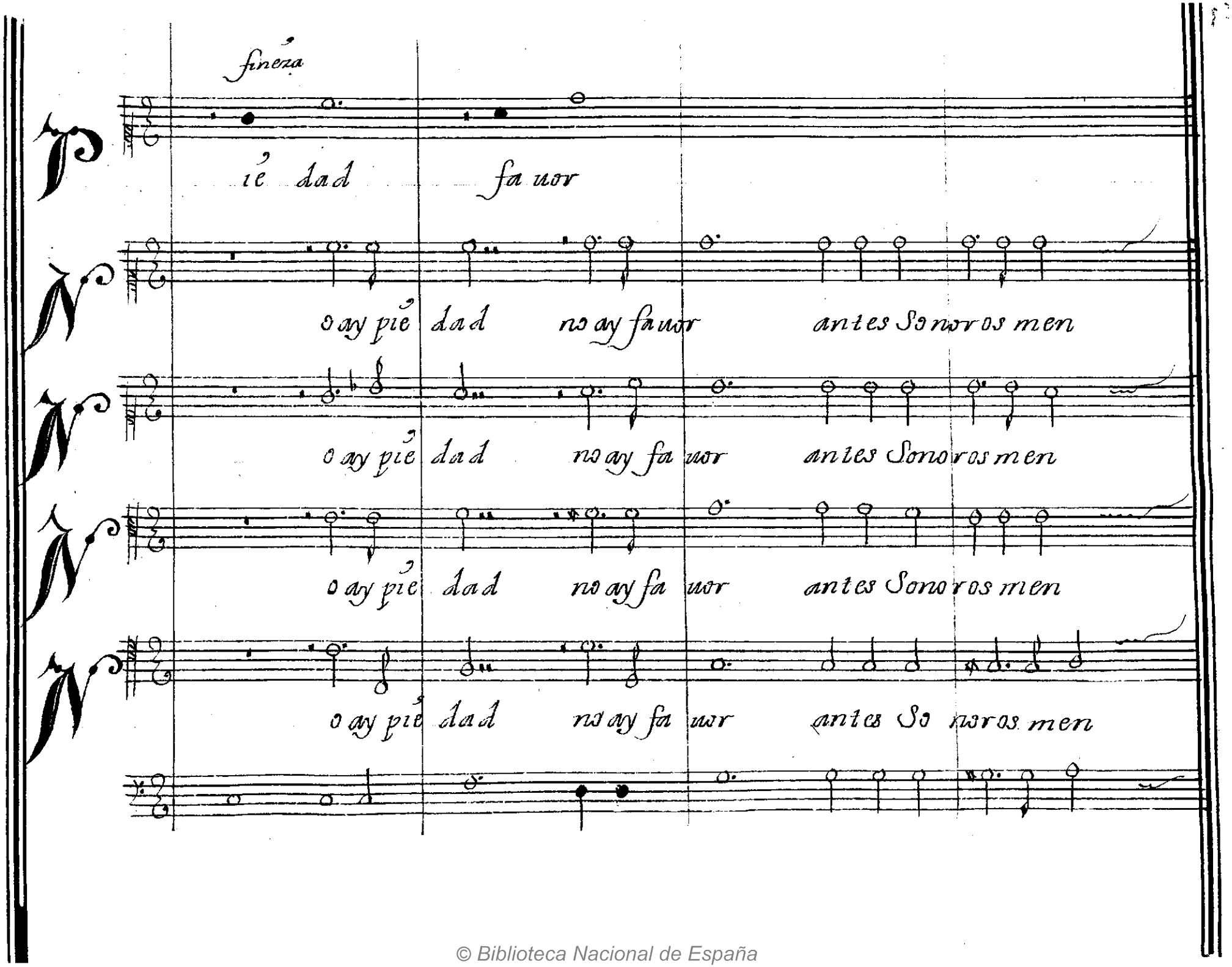

© Biblioteca Nacional de España

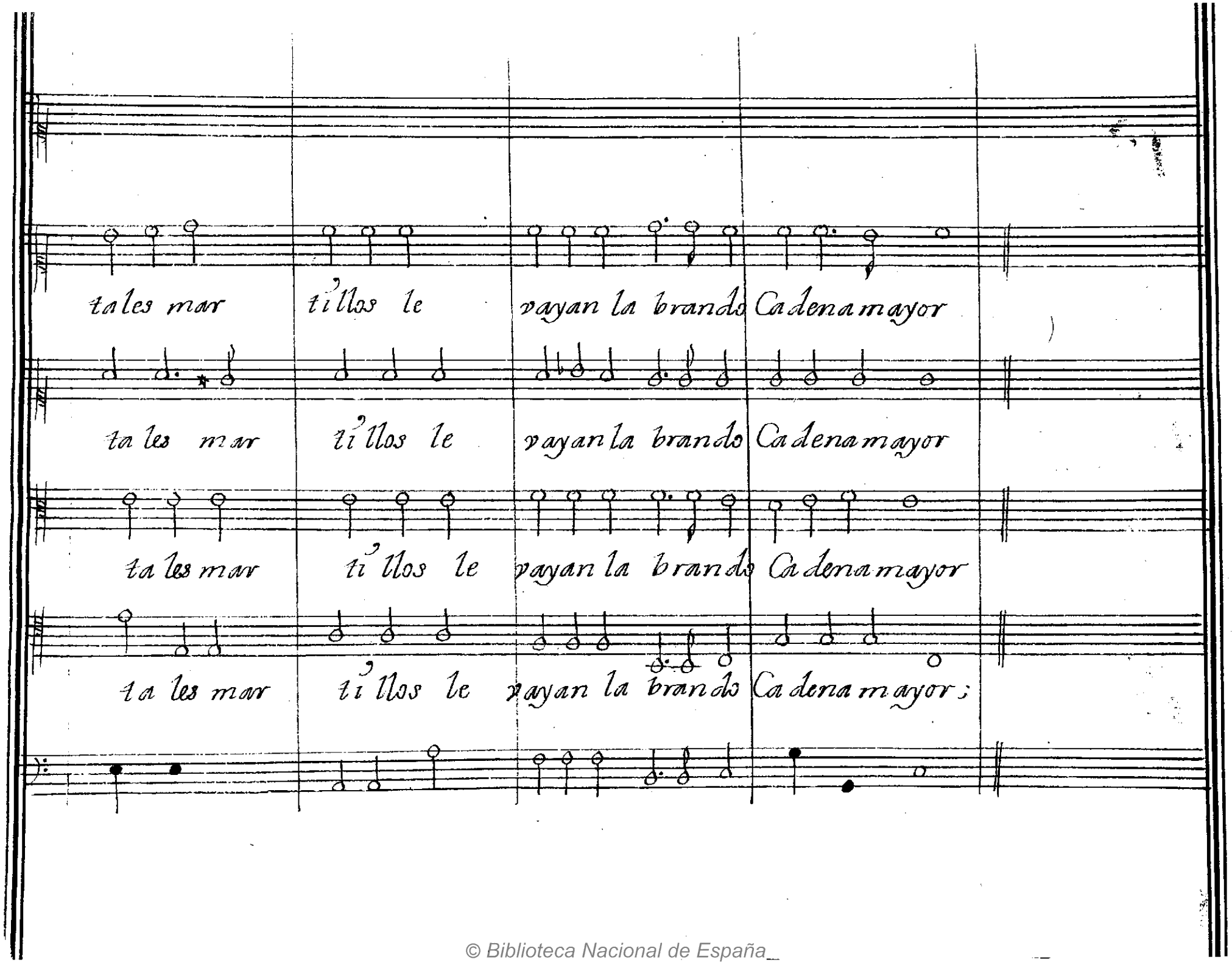

© Biblioteca Nacional de España_

Rez.to

Cup.do

Y pues a tu Fro feo falta Diana el que mi basa llaxe Jeaza

Pleyto Omenaxe denoatre berse aobJeto desde ñoso SiélAr pon Cobrô el

Diana

yerro lu mi noso prompto estoy apres tarte Y yo prompta Jan bien para aze

© Biblioteca Nacional de España

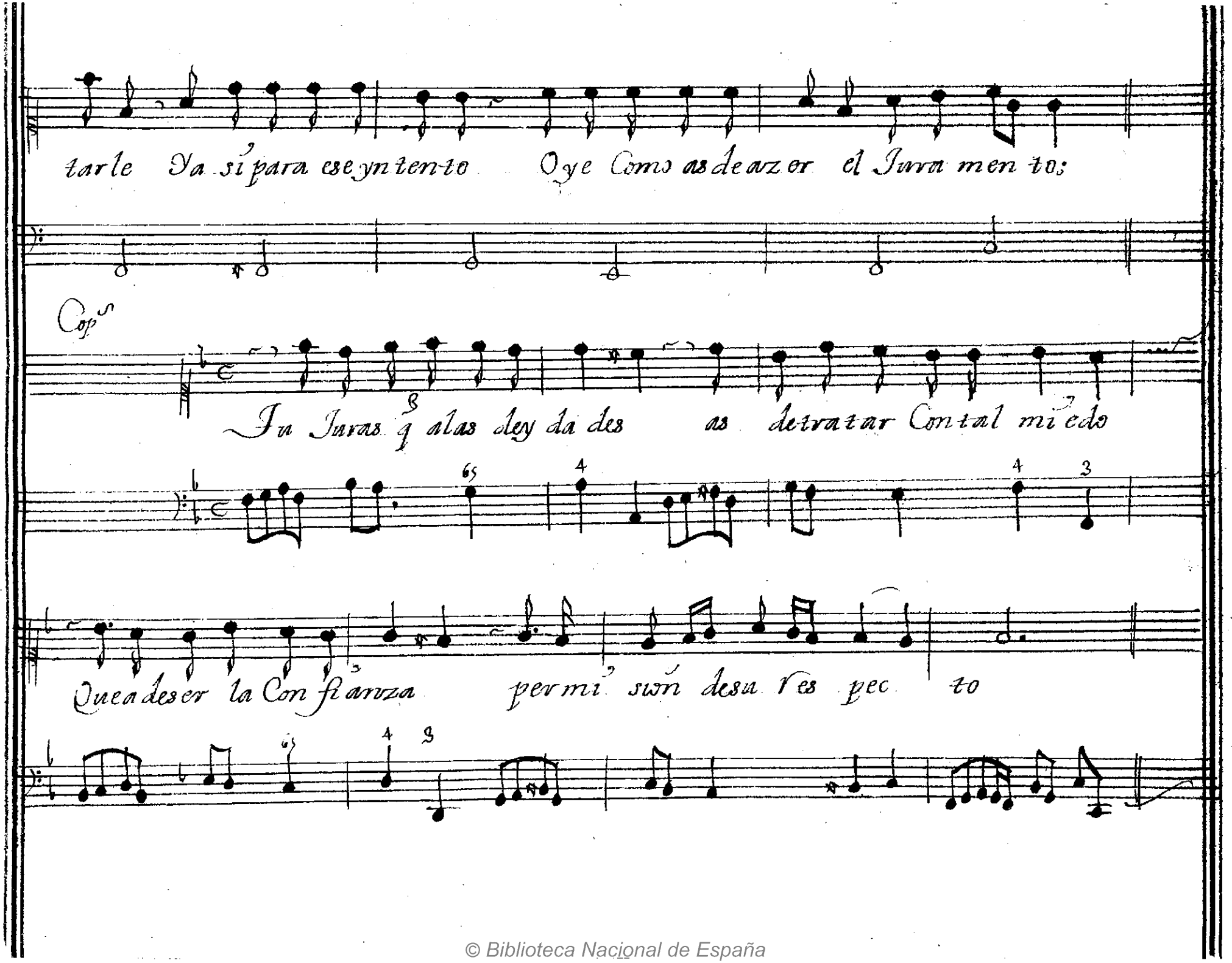

© Biblioteca Nacional de España

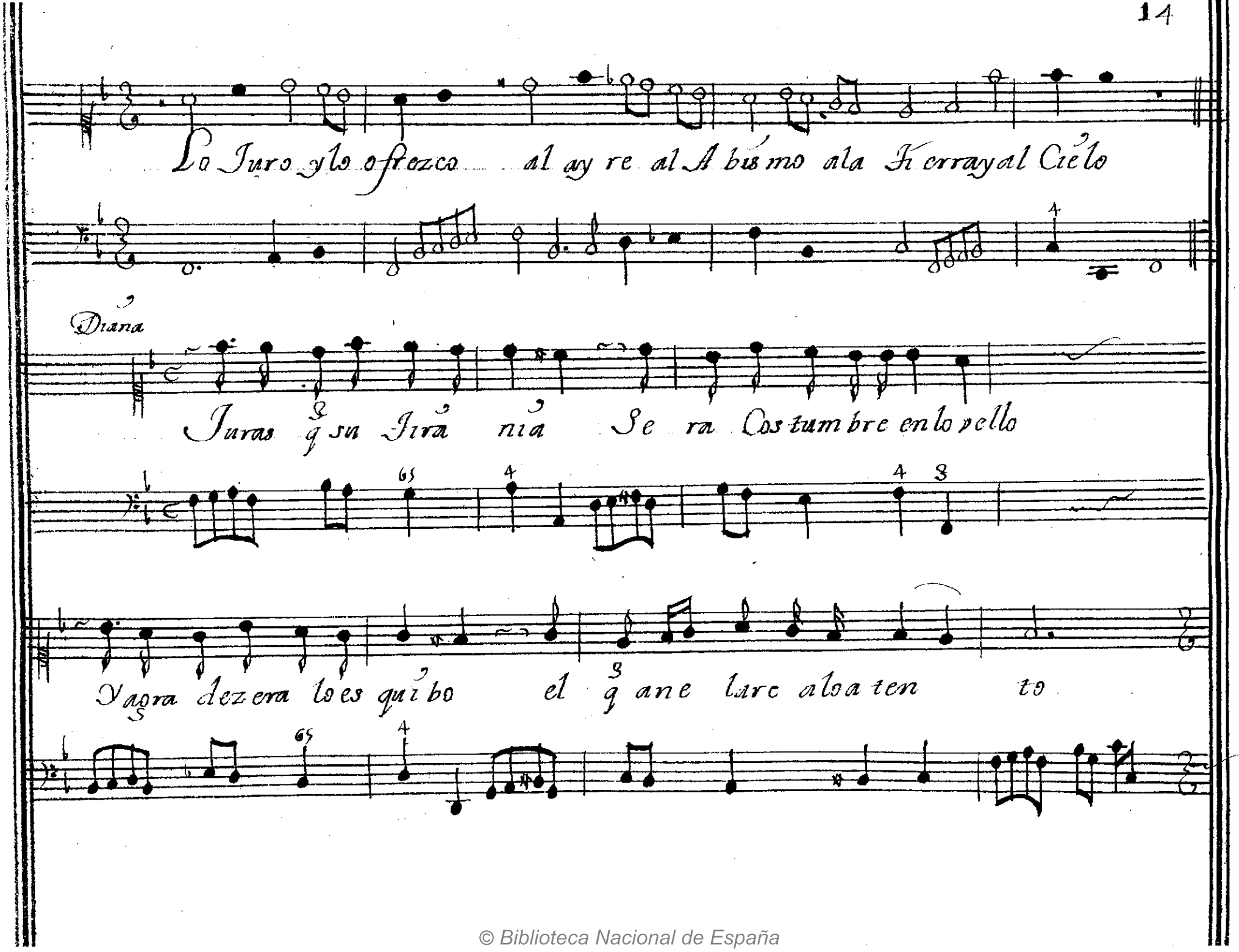

© Biblioteca Nacional de España

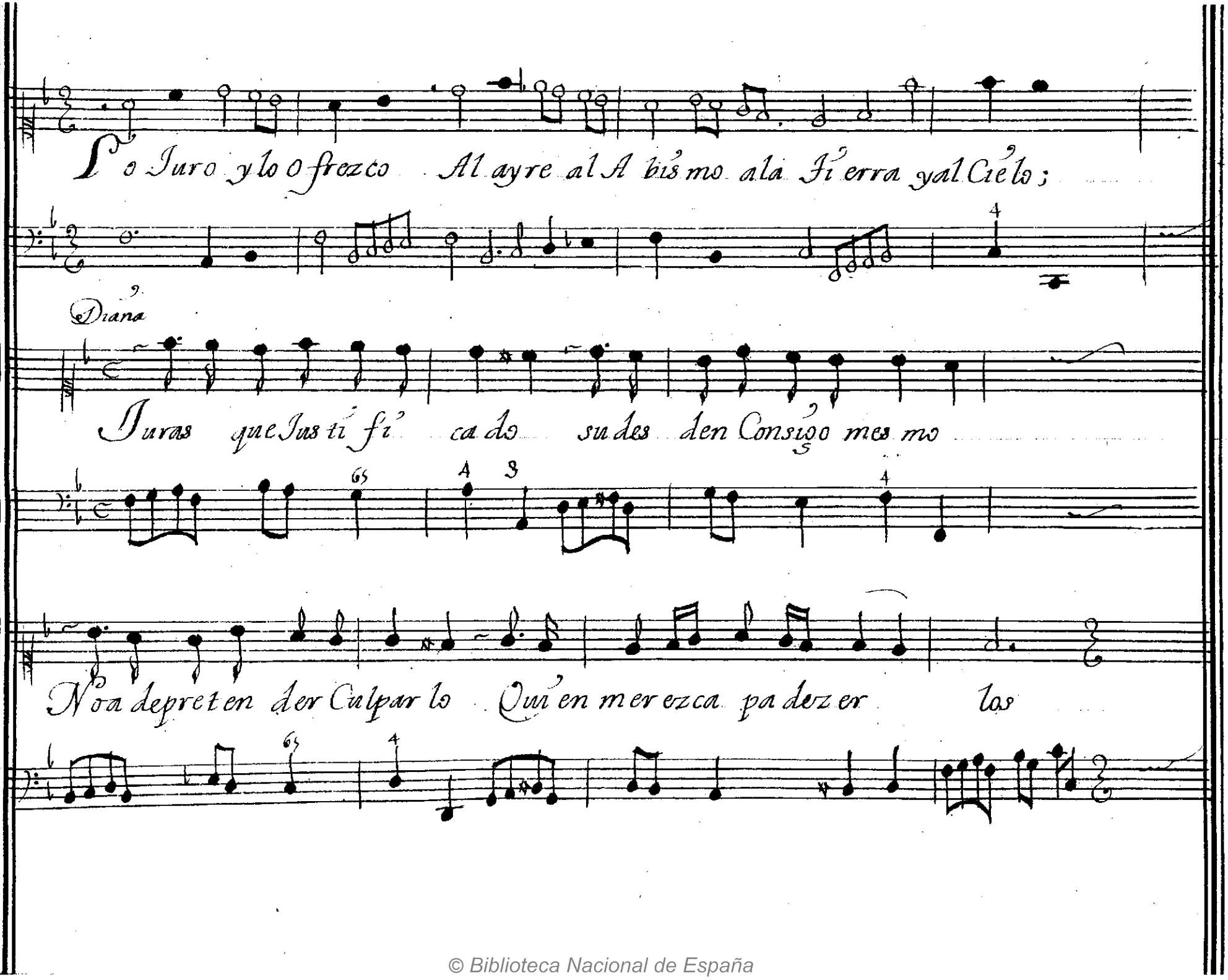

© Biblioteca Nacional de España

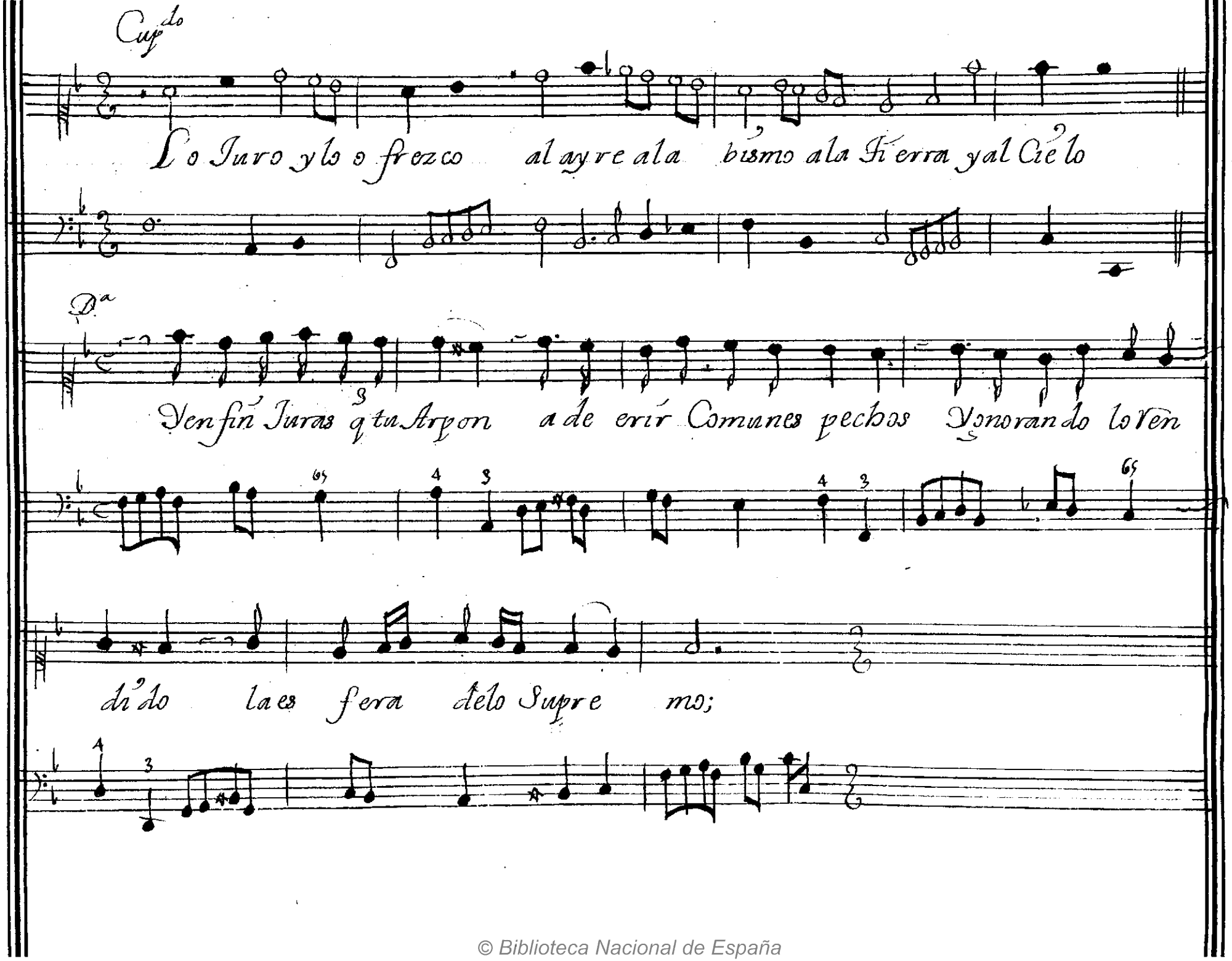

© Biblioteca Nacional de España

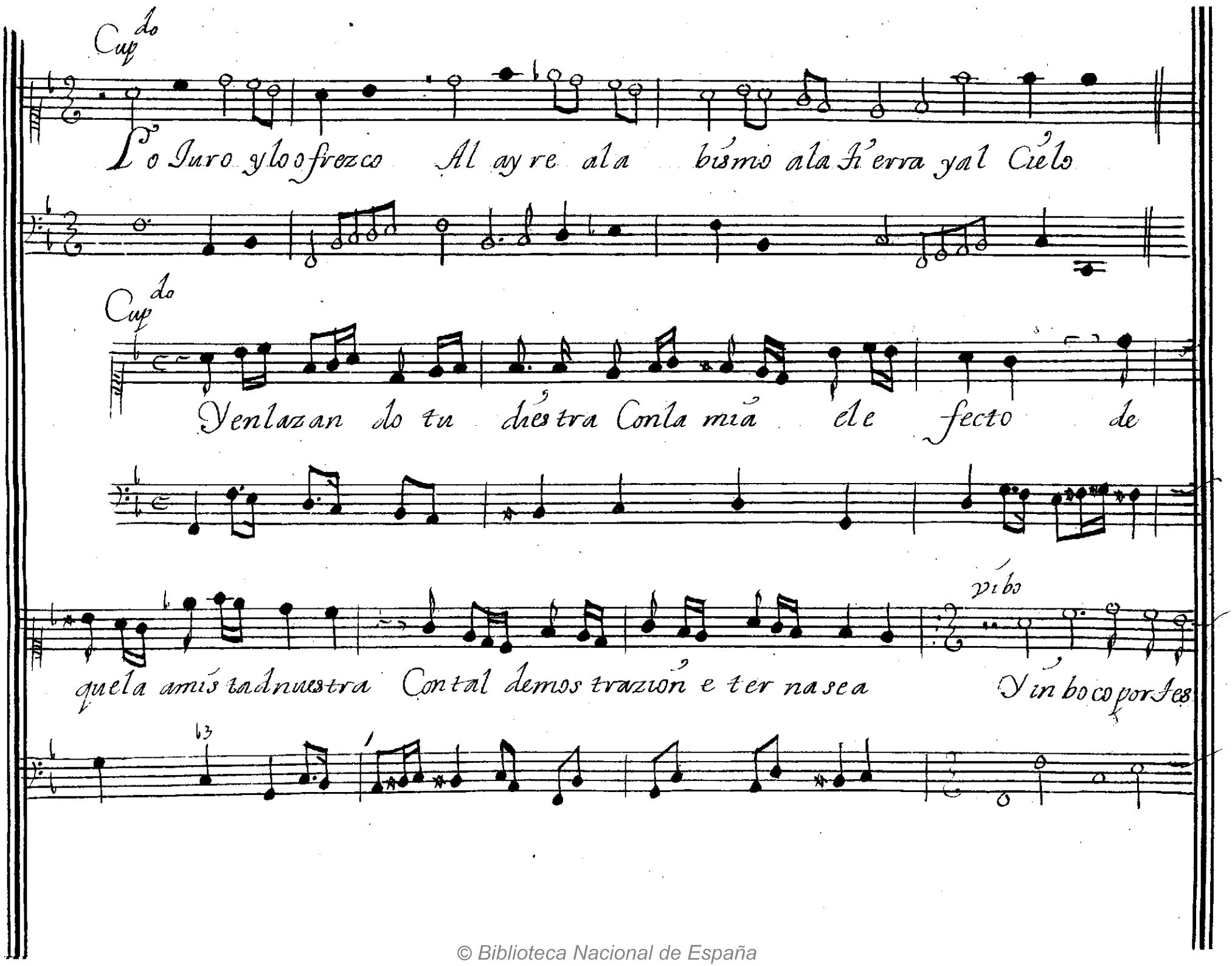

© Biblioteca Nacional de España

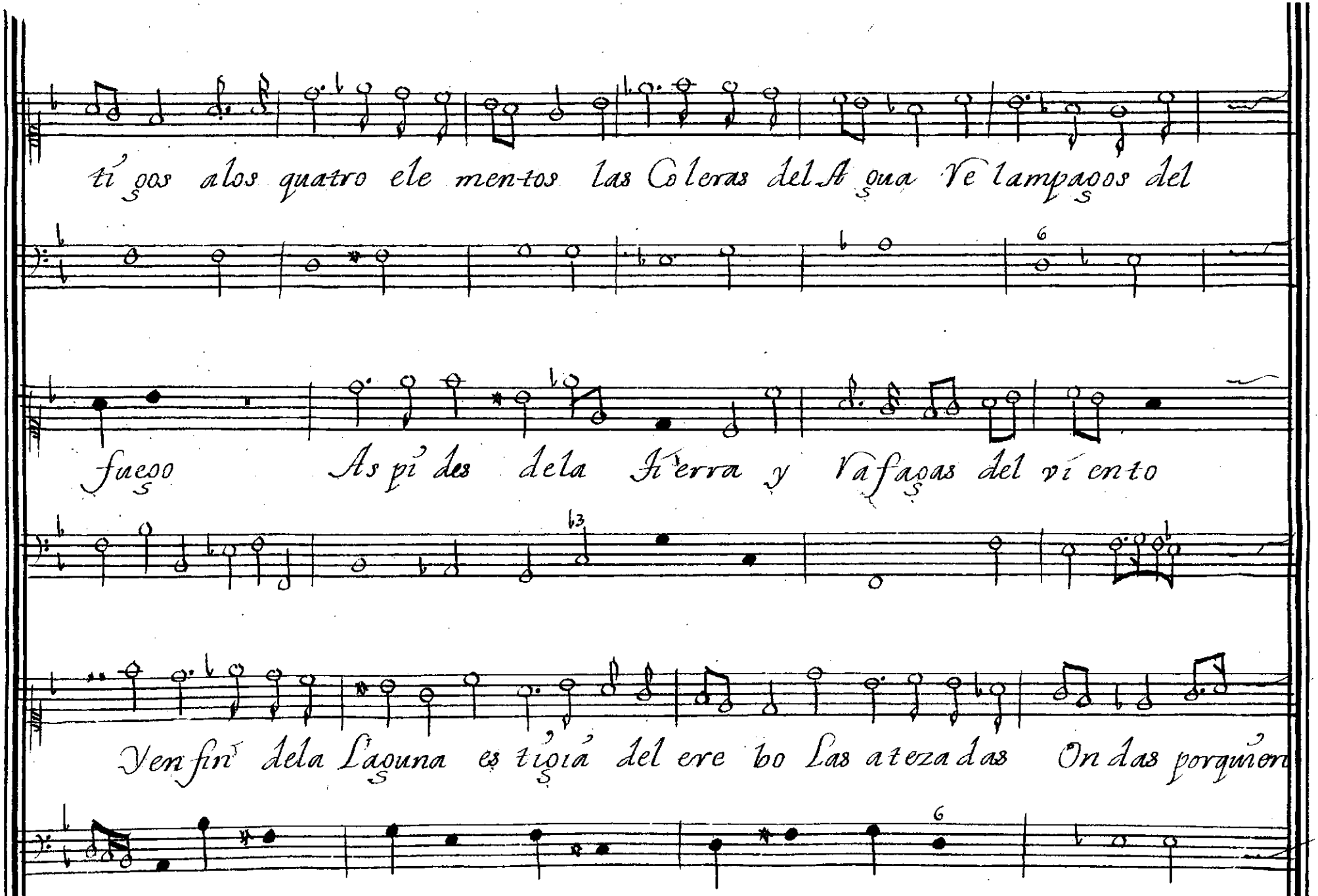

© Biblioteca Nacional de España

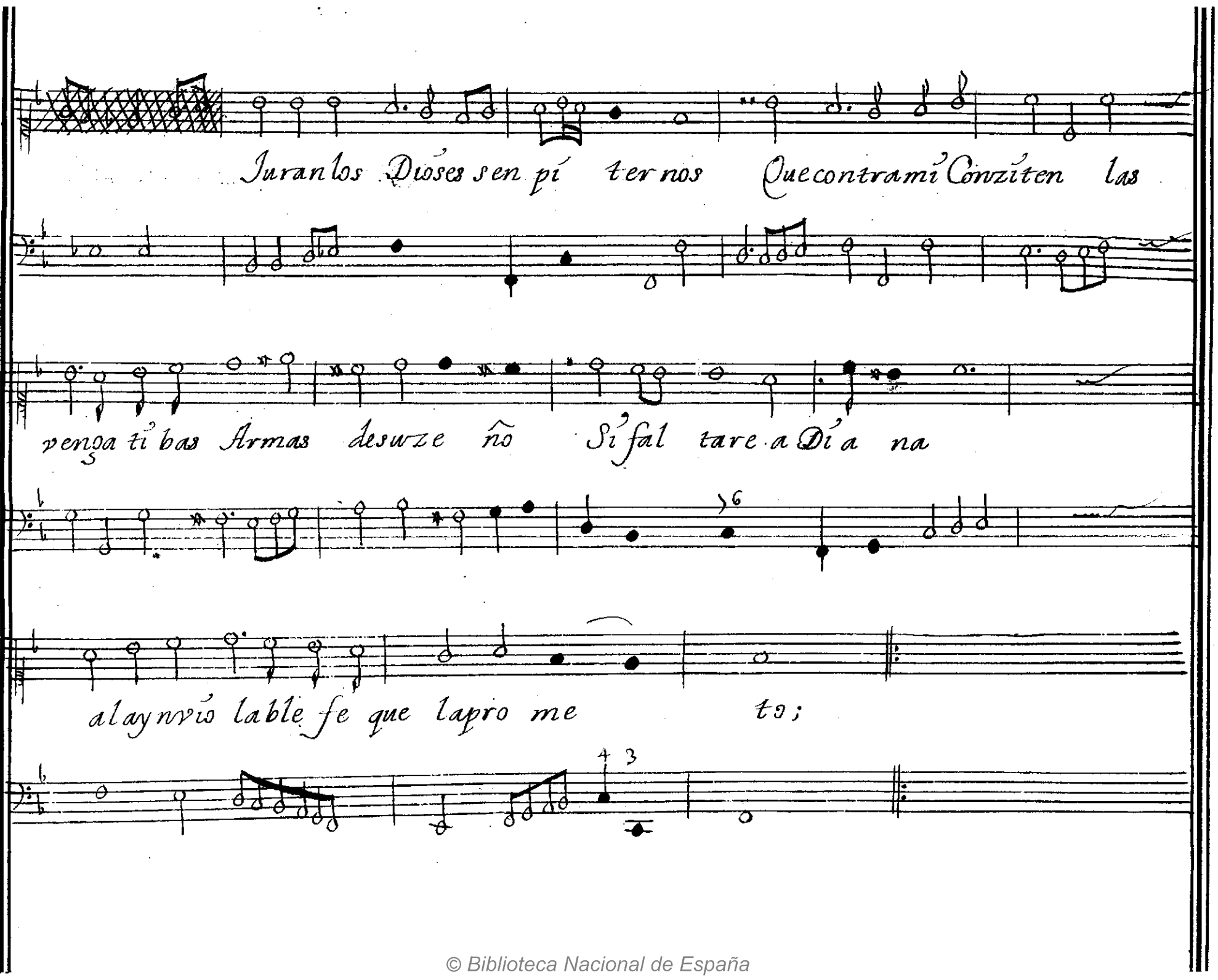

© Biblioteca Nacional de España

Rez.to

Diana; Pues en fe de tupro mesa q aguardas partealmomento aprose

Cup.o

guir tuvenganza Y tu atues fera bolviendo prompta aasistirme

esa Nube a rasa elsemblante neoro;

© Biblioteca Nacional de España

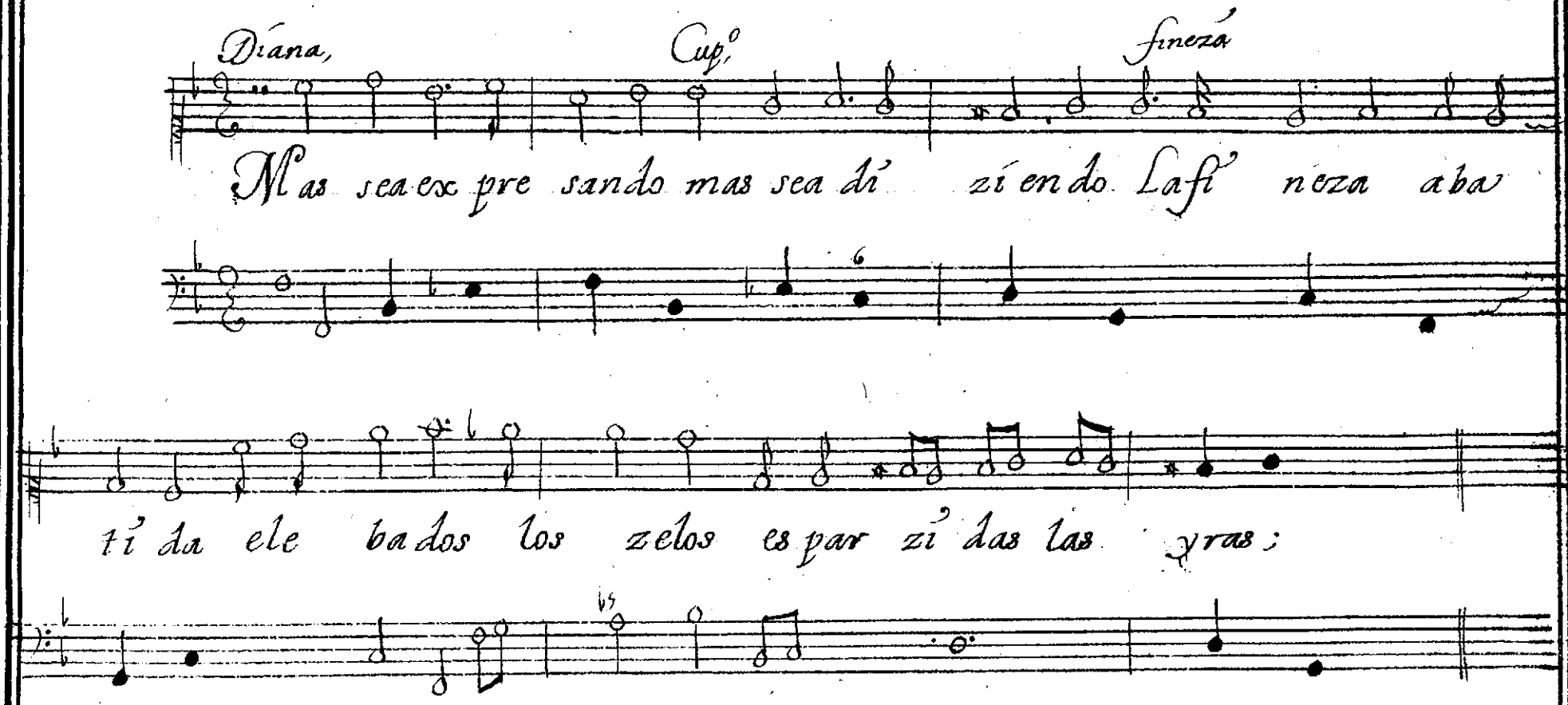

© Biblioteca Nacional de España

A 4

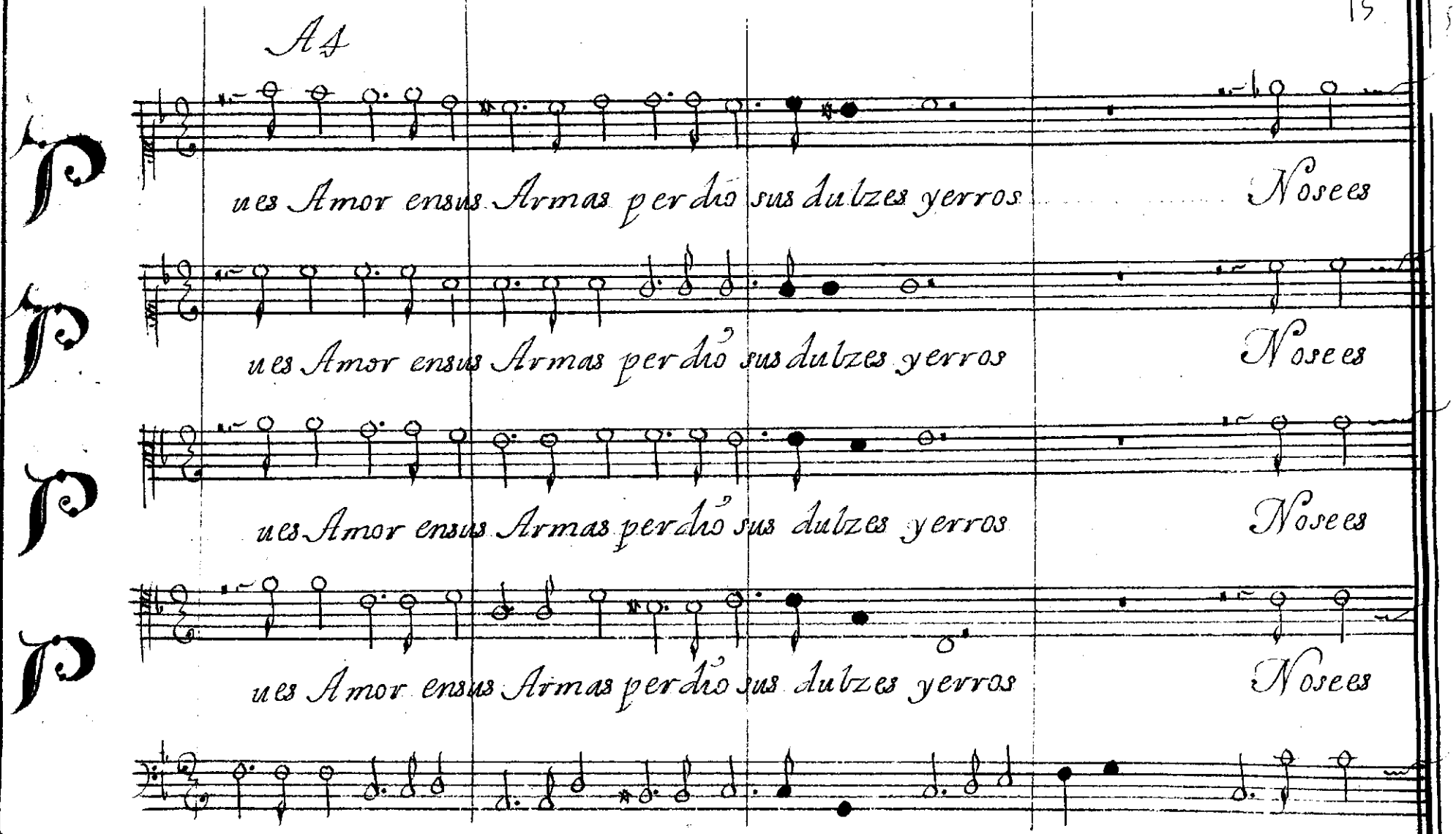

© Biblioteca Nacional de España

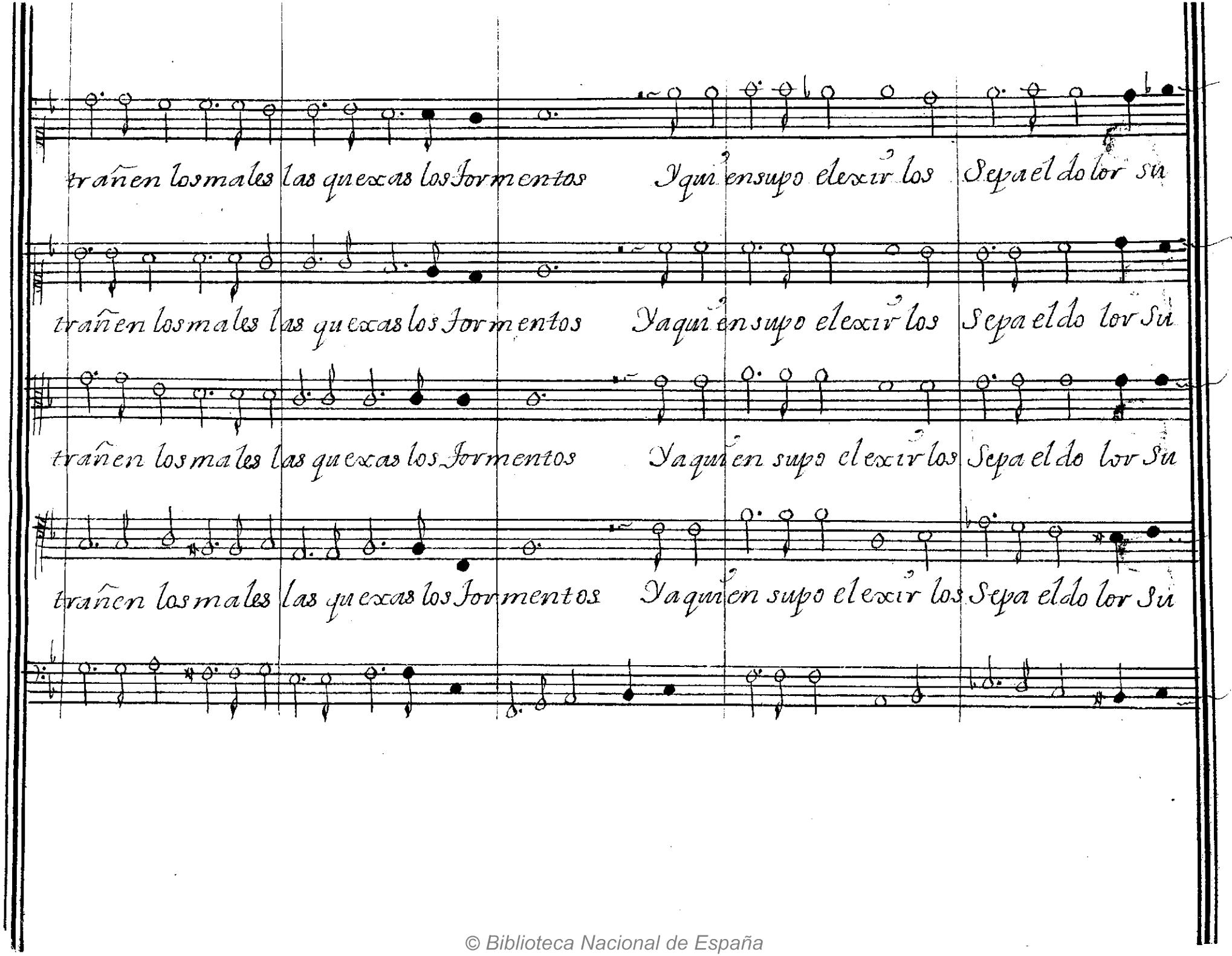

© Biblioteca Nacional de España

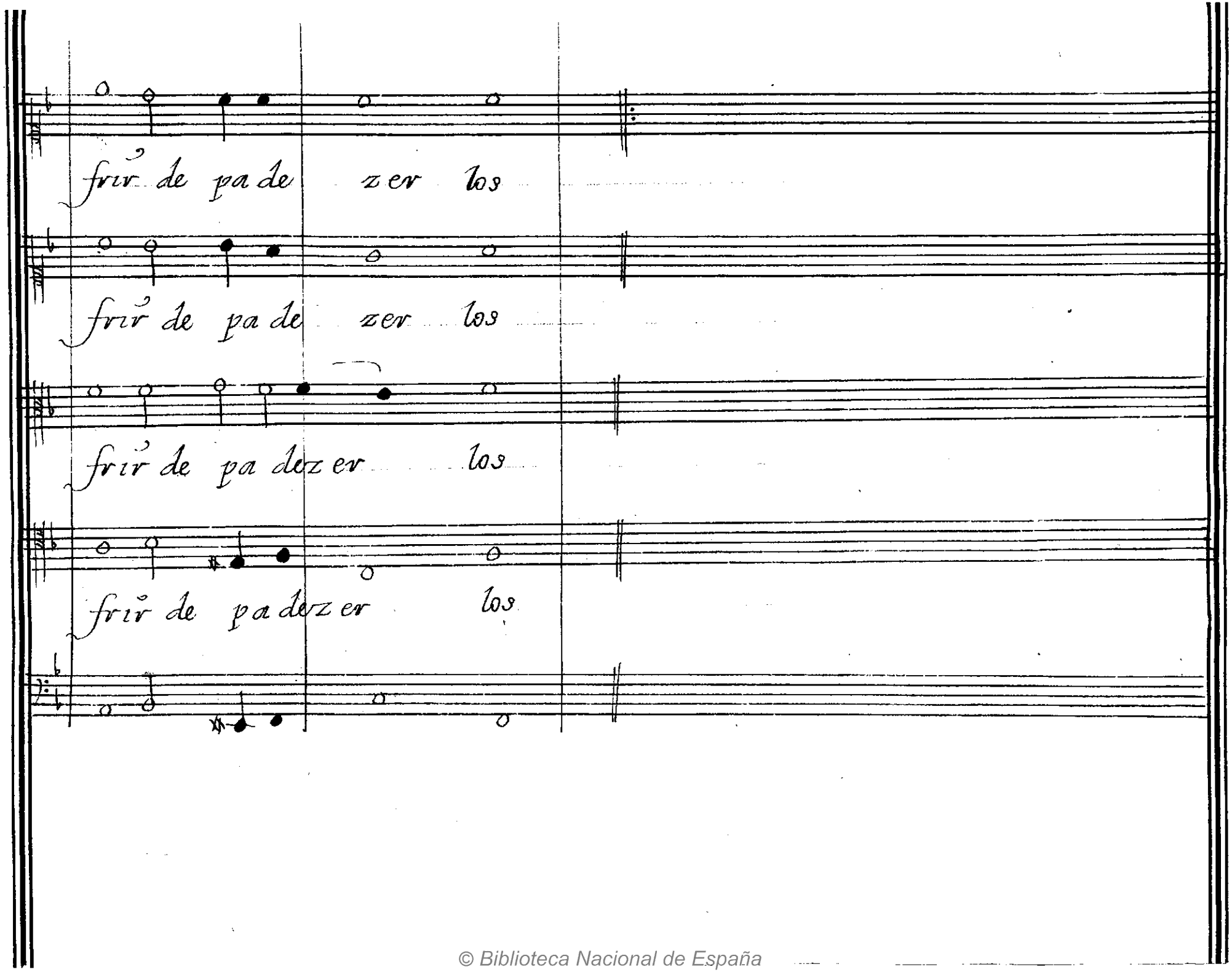

© Biblioteca Nacional de España

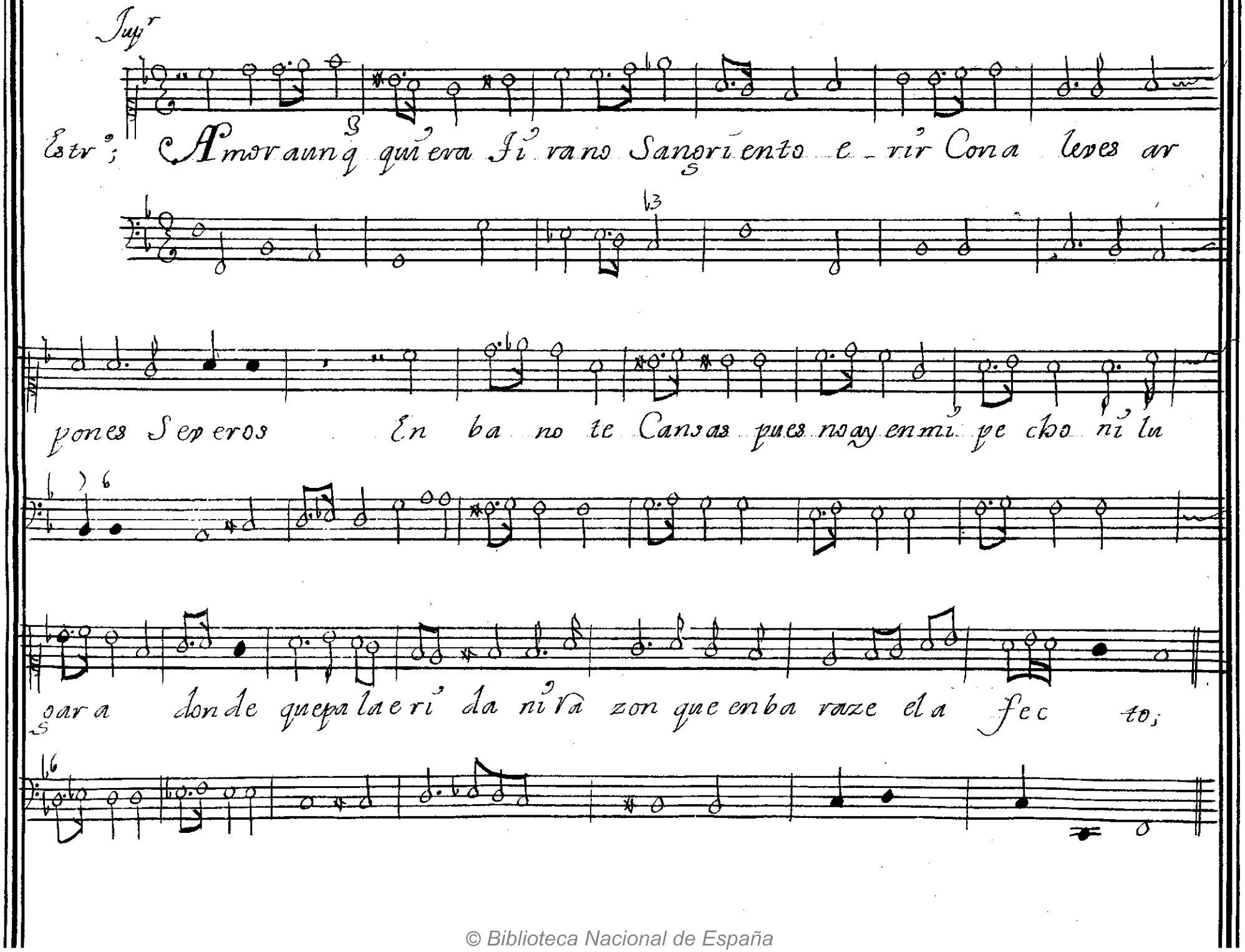

© Biblioteca Nacional de España

Copª

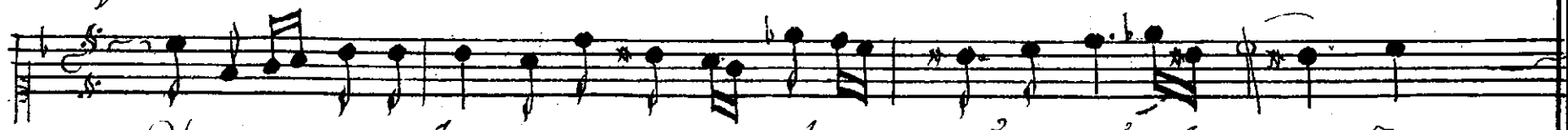

Ya so ve rana As trea por mas que ultraxe mi pasion Juze ño
No as de lo grar Tirana escarmentar la fee de mi Res pec to
Mayor ventura es mia estar tu des preziando y yo queri en do

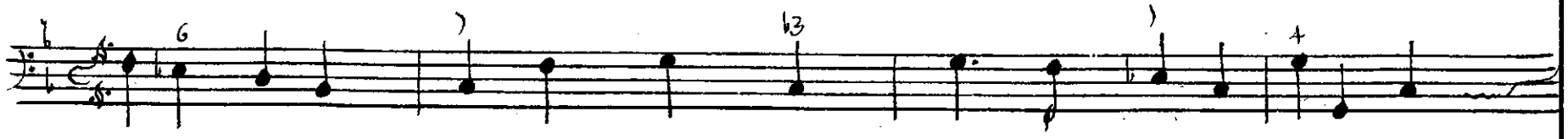

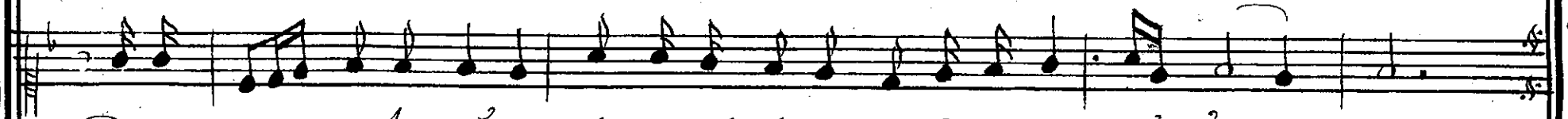

De tuer mo so des vio baxo ala brarme Otro merezi mi en to
Que quien to da Jea dora aun sabra y dola trarte los des pre zios
Pues es mas la fi neza si la esperanza en el Amor es me nos

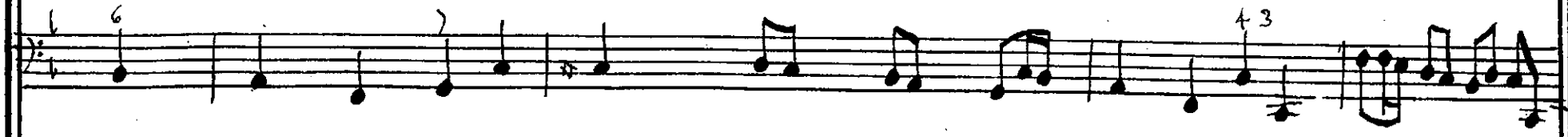

© Biblioteca Nacional de España

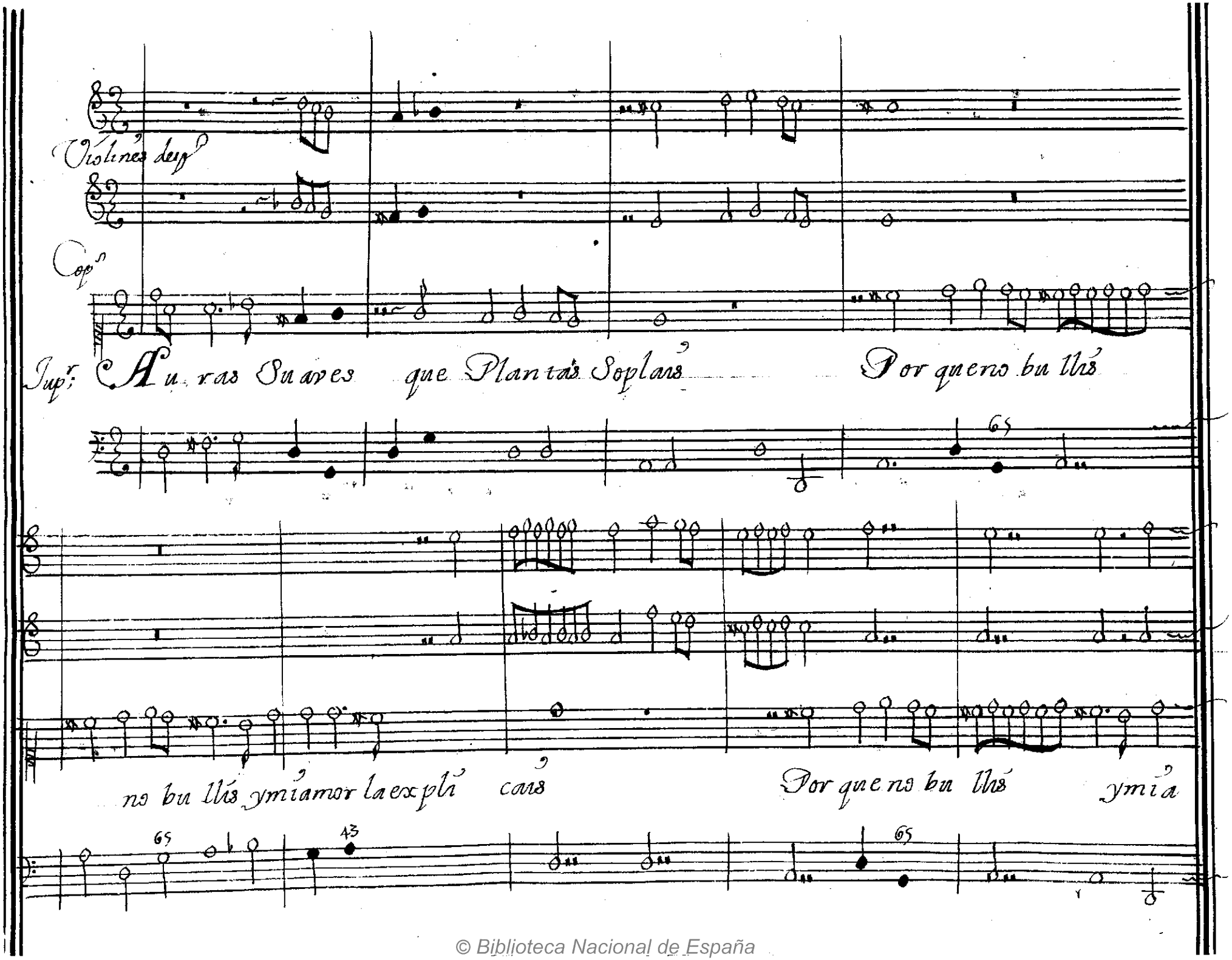

© Biblioteca Nacional de España

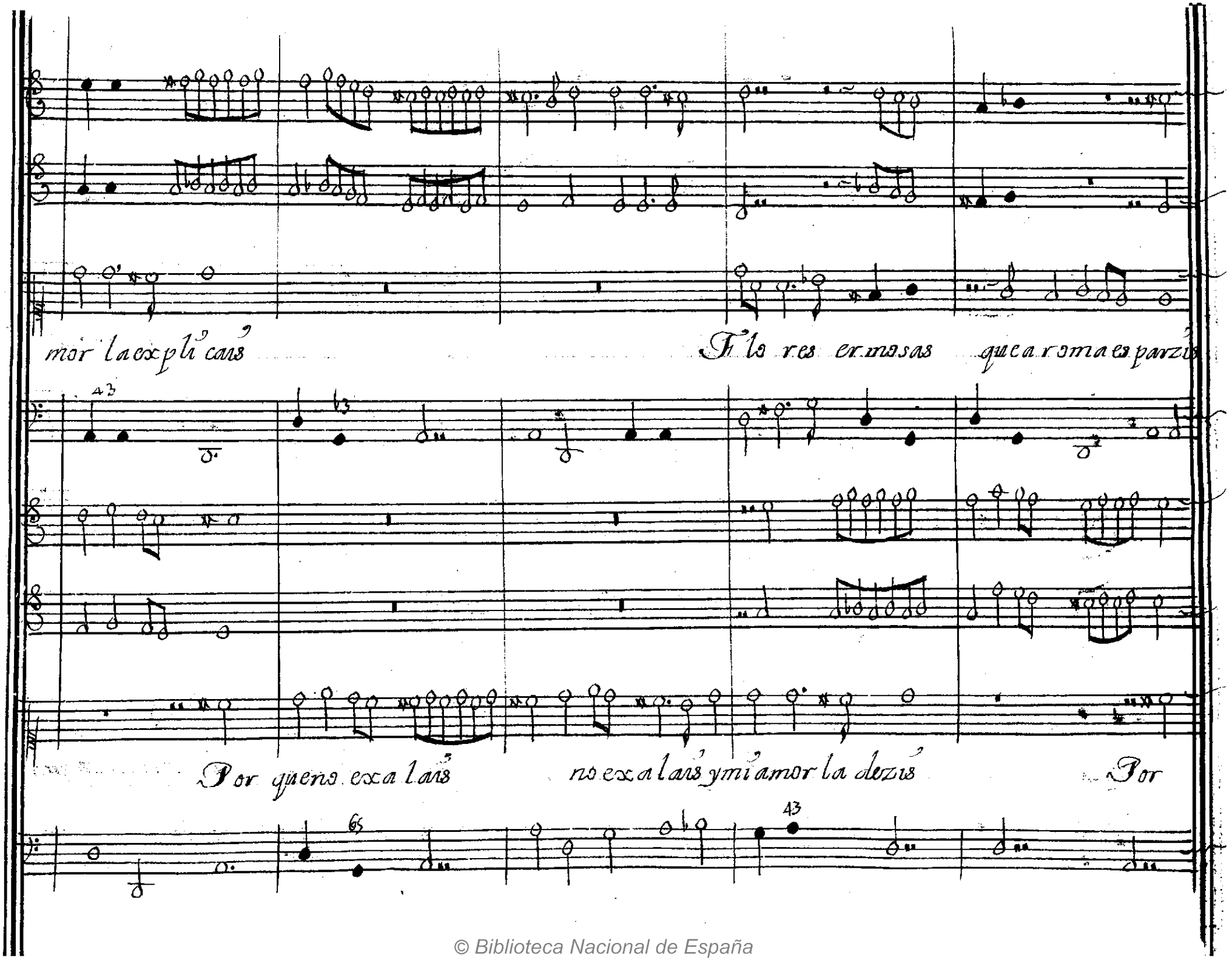

© Biblioteca Nacional de España

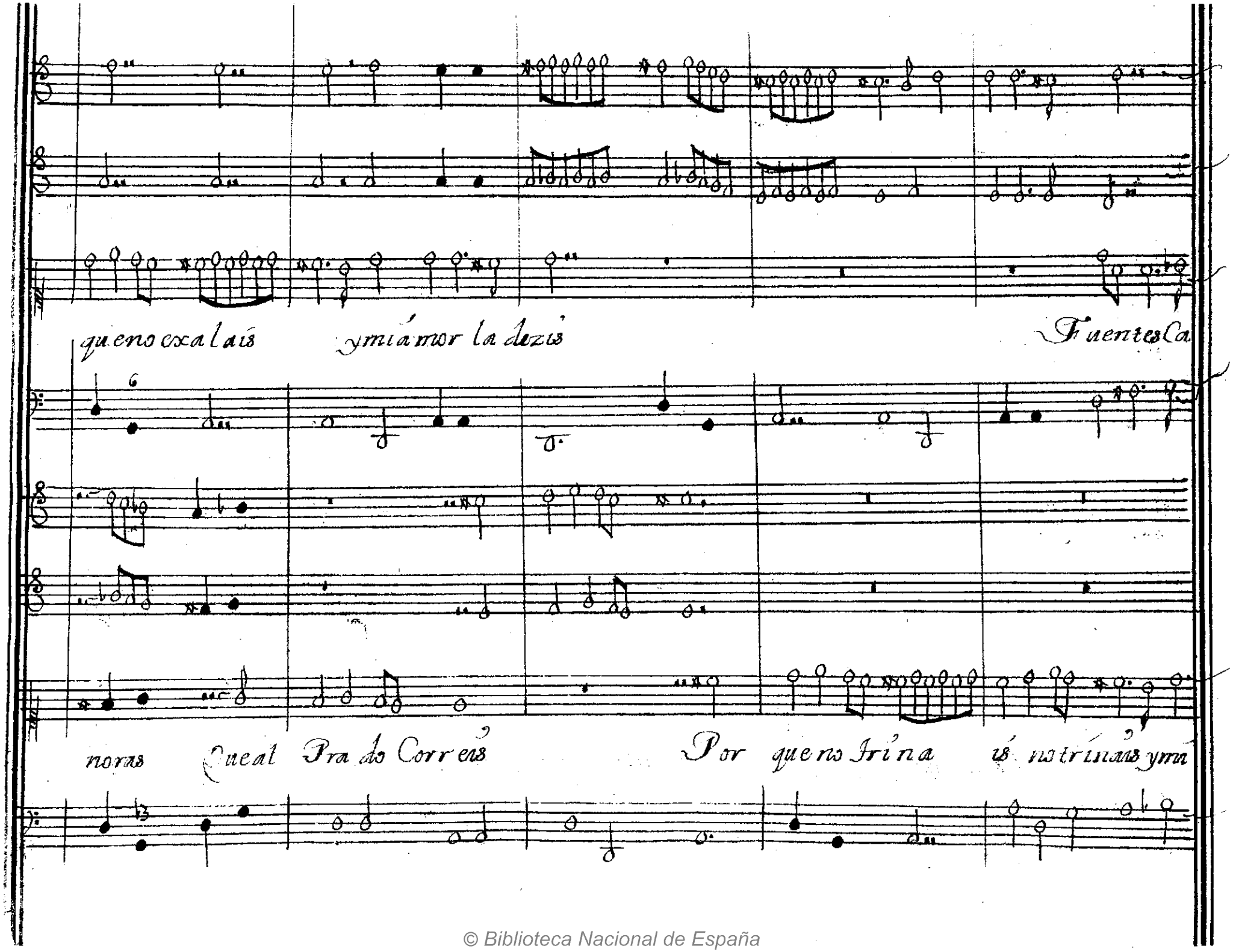

© Biblioteca Nacional de España

fee encarezeís

A3

Biolines

Estr.º Queaguardais Quequereís Cantad la mí mal dezidle amí

© Biblioteca Nacional de España

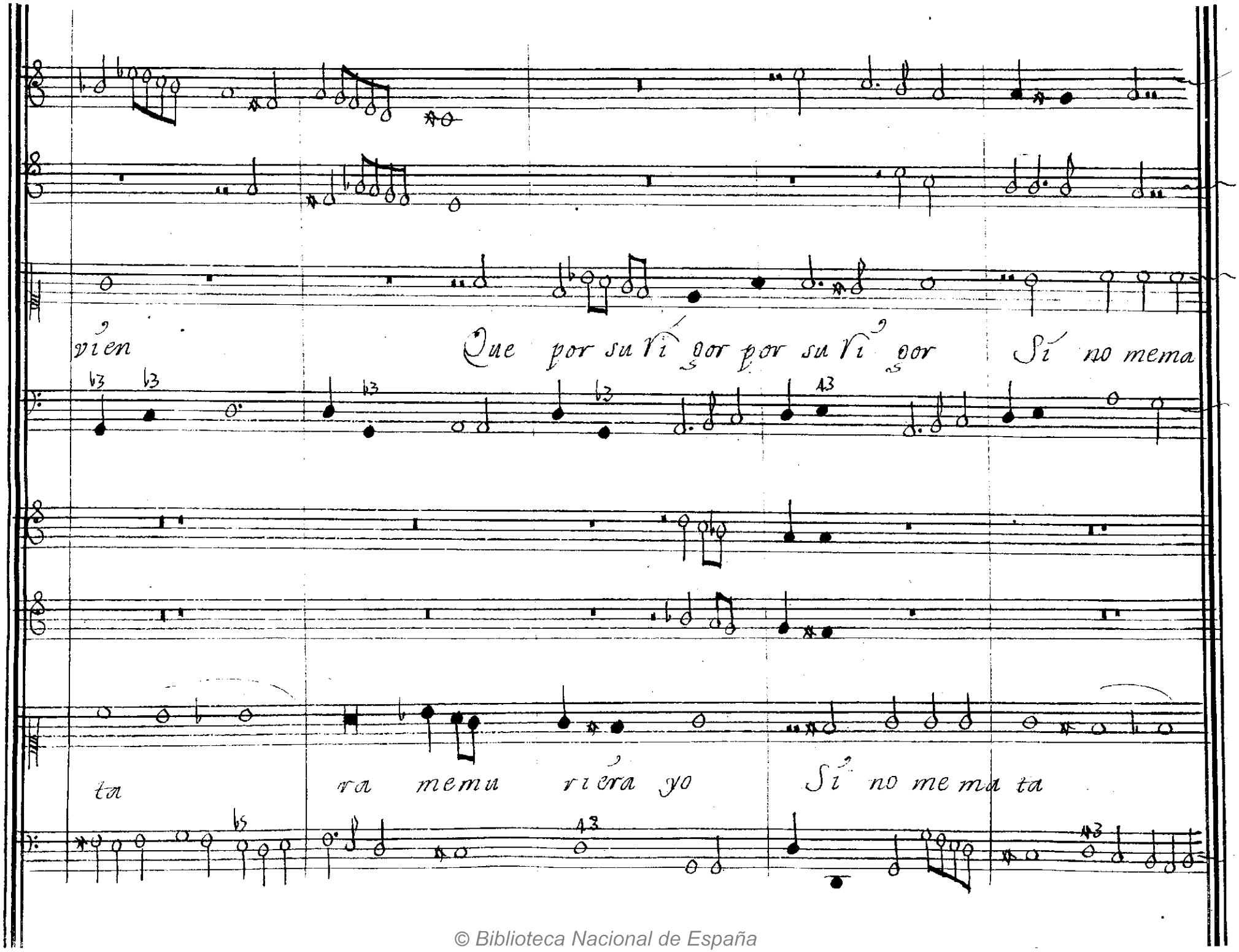

© Biblioteca Nacional de España

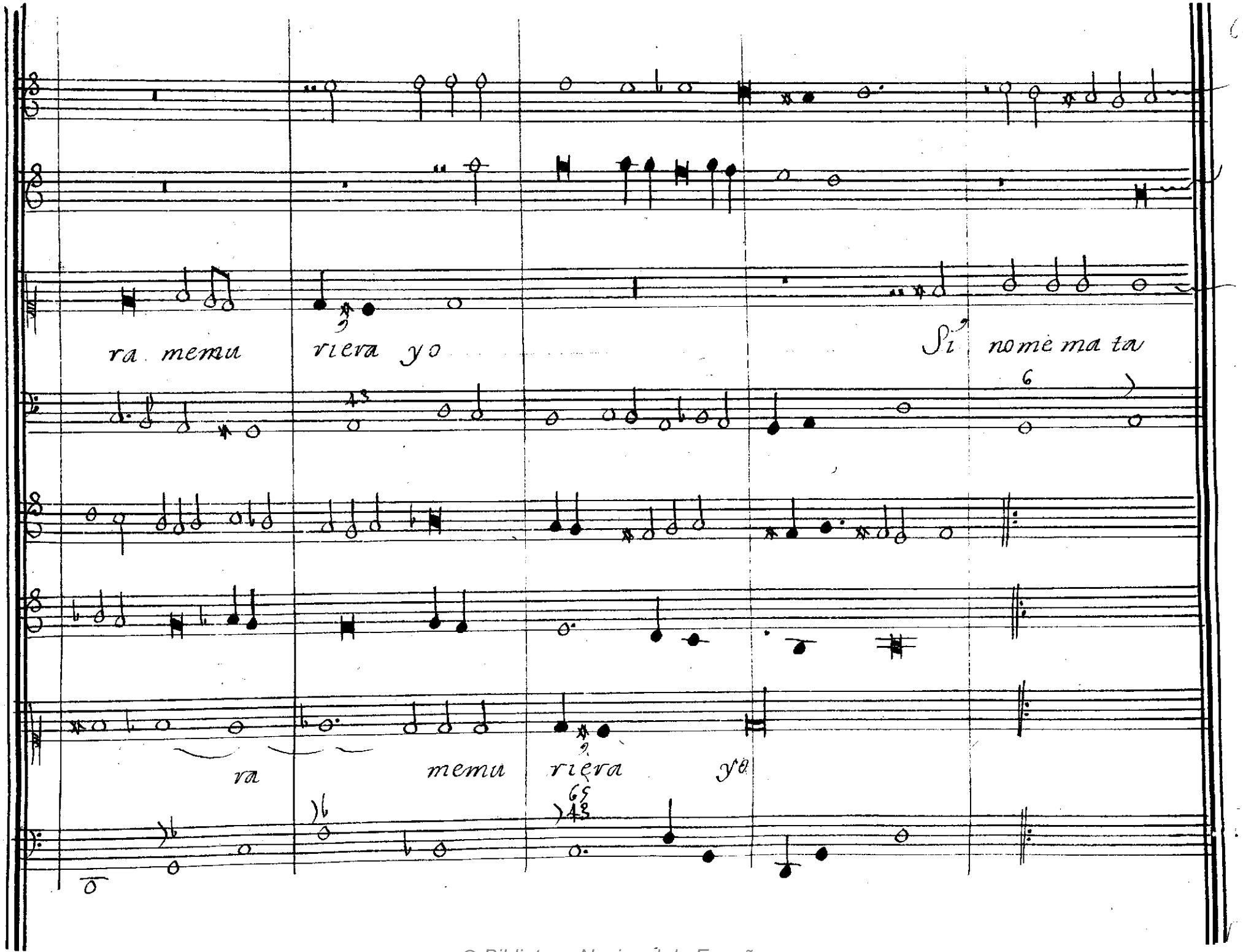

© Biblioteca Nacional de España

A duo;

Cup.do

Y ras son de amor Que

Jup.r

Dea mor son dulzuras Que Trueca en ca rizias la Saña Tray dora

muda en venganzas ela fable dolor Ya su venganza Ya su furor No ay alma libre

Ya su des dicha Ya su blan dura No ay Alma Libre

© Biblioteca Nacional de España

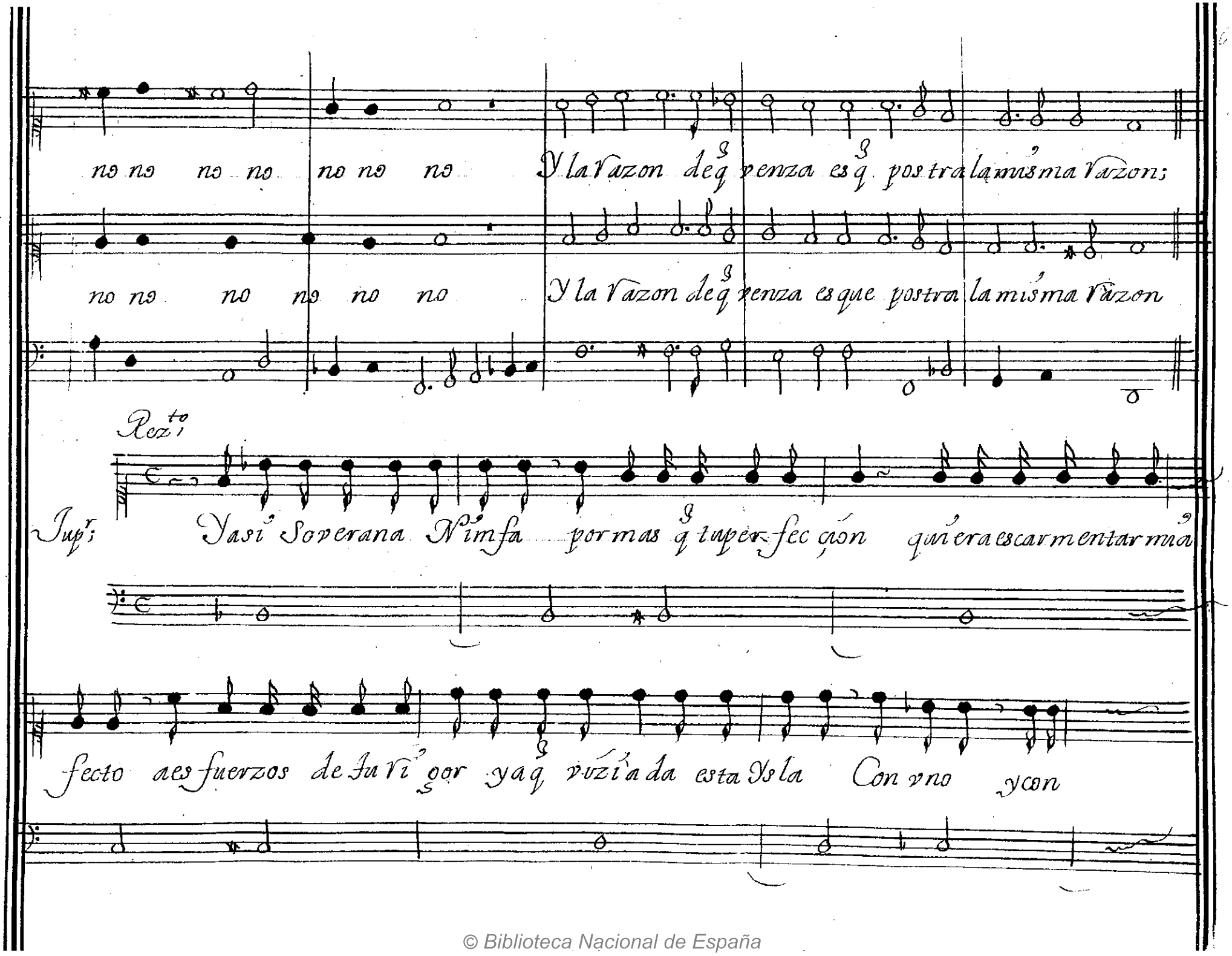

© Biblioteca Nacional de España

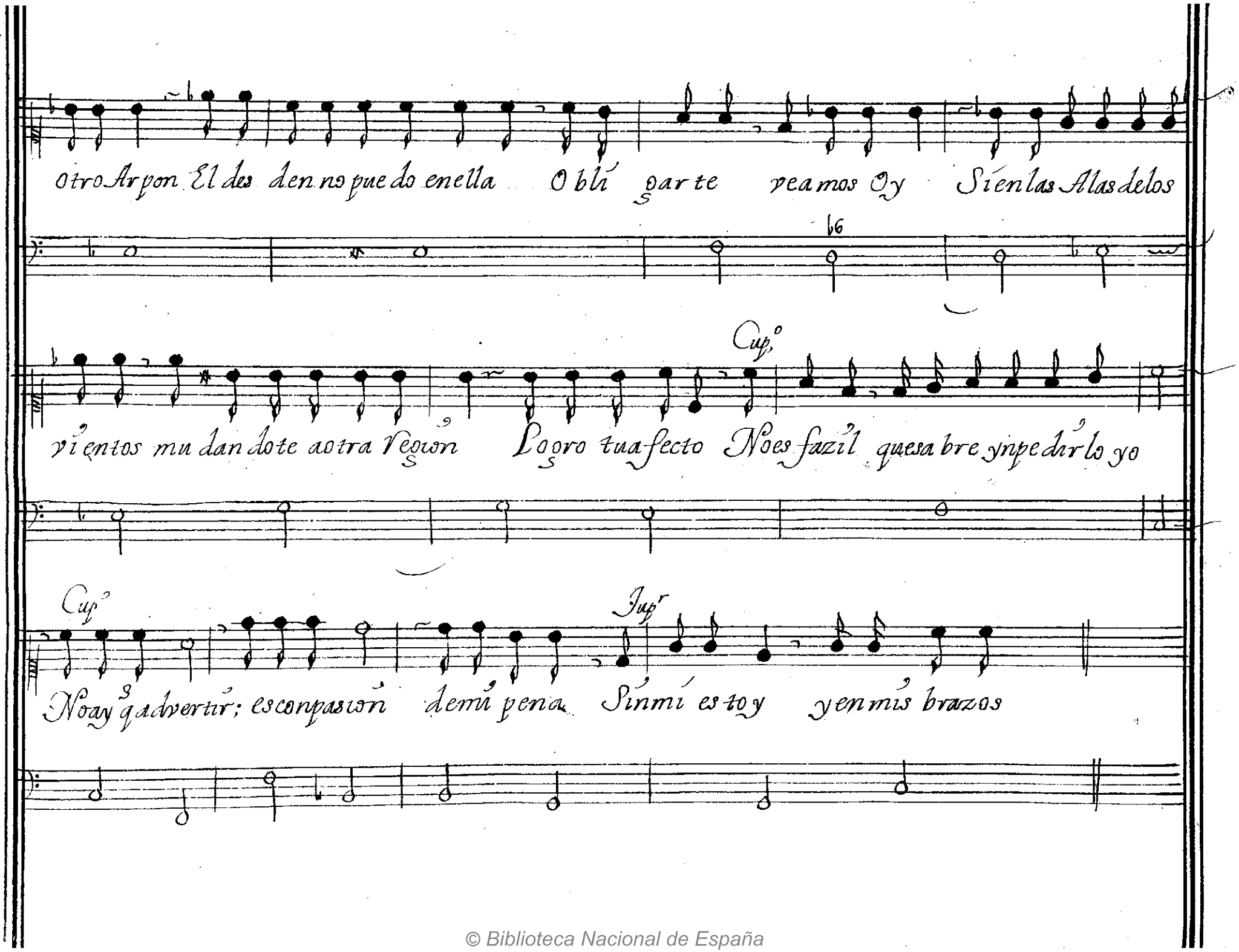

© Biblioteca Nacional de España

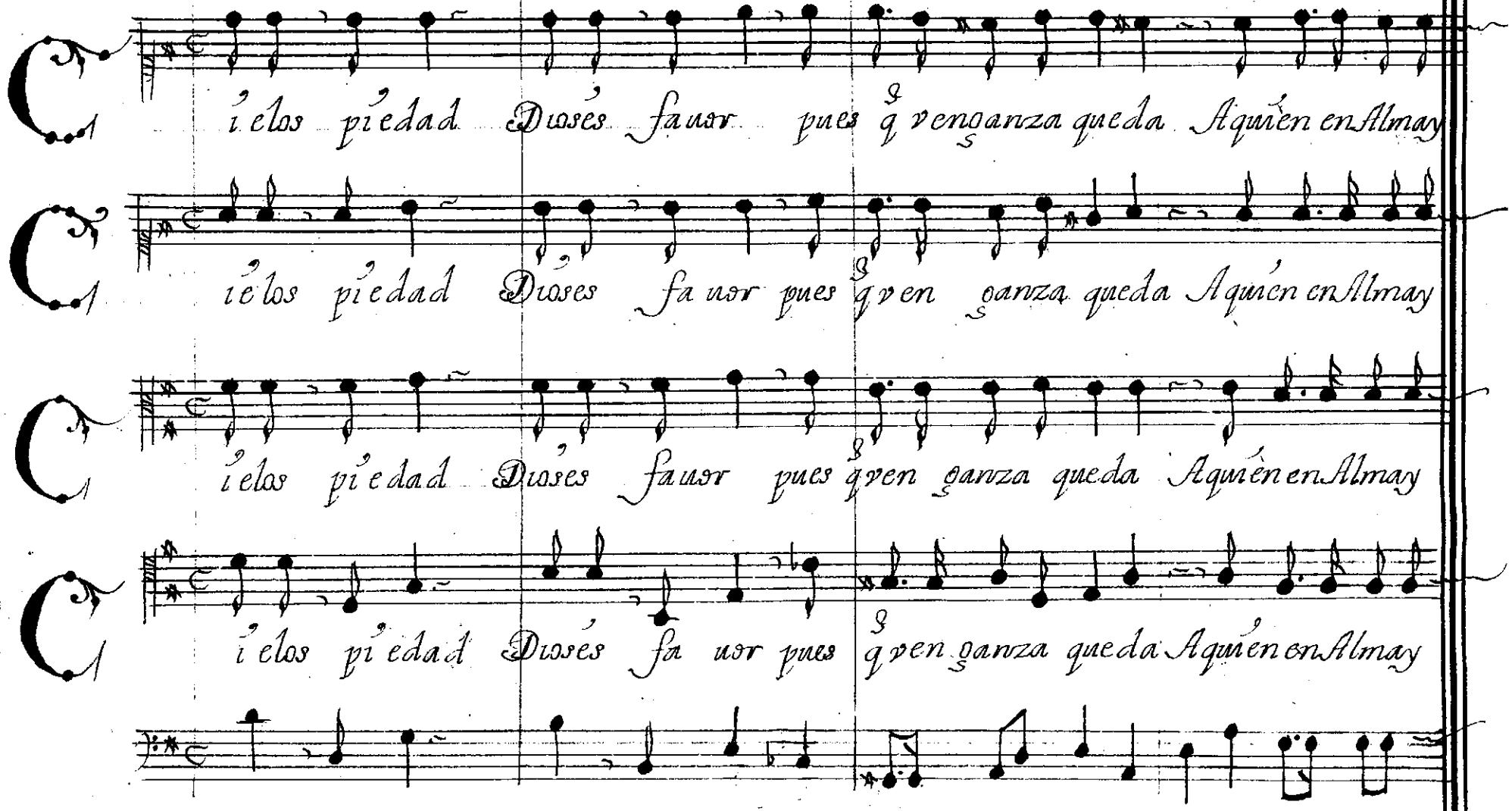

© Biblioteca Nacional de España

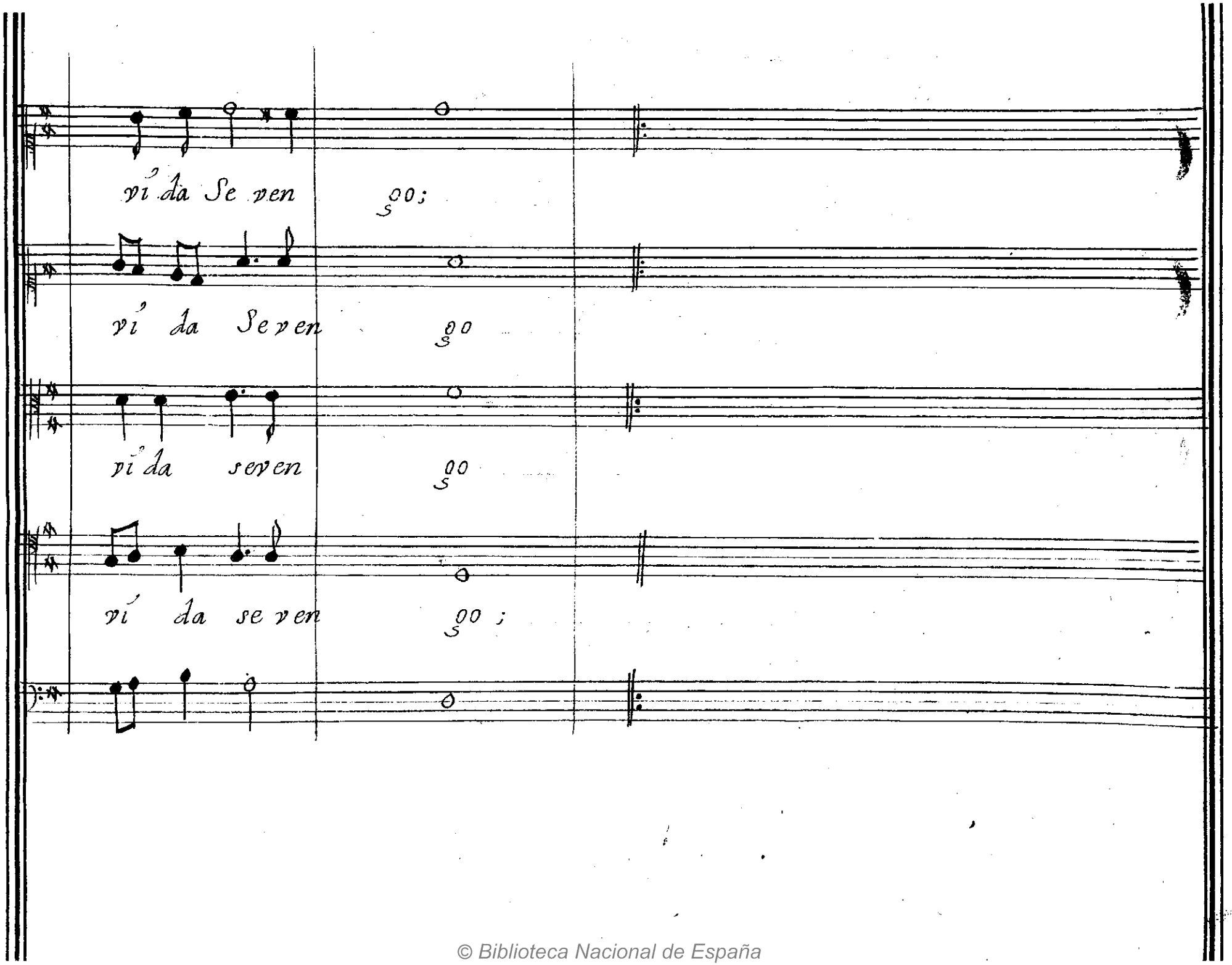

© Biblioteca Nacional de España

Cop.s

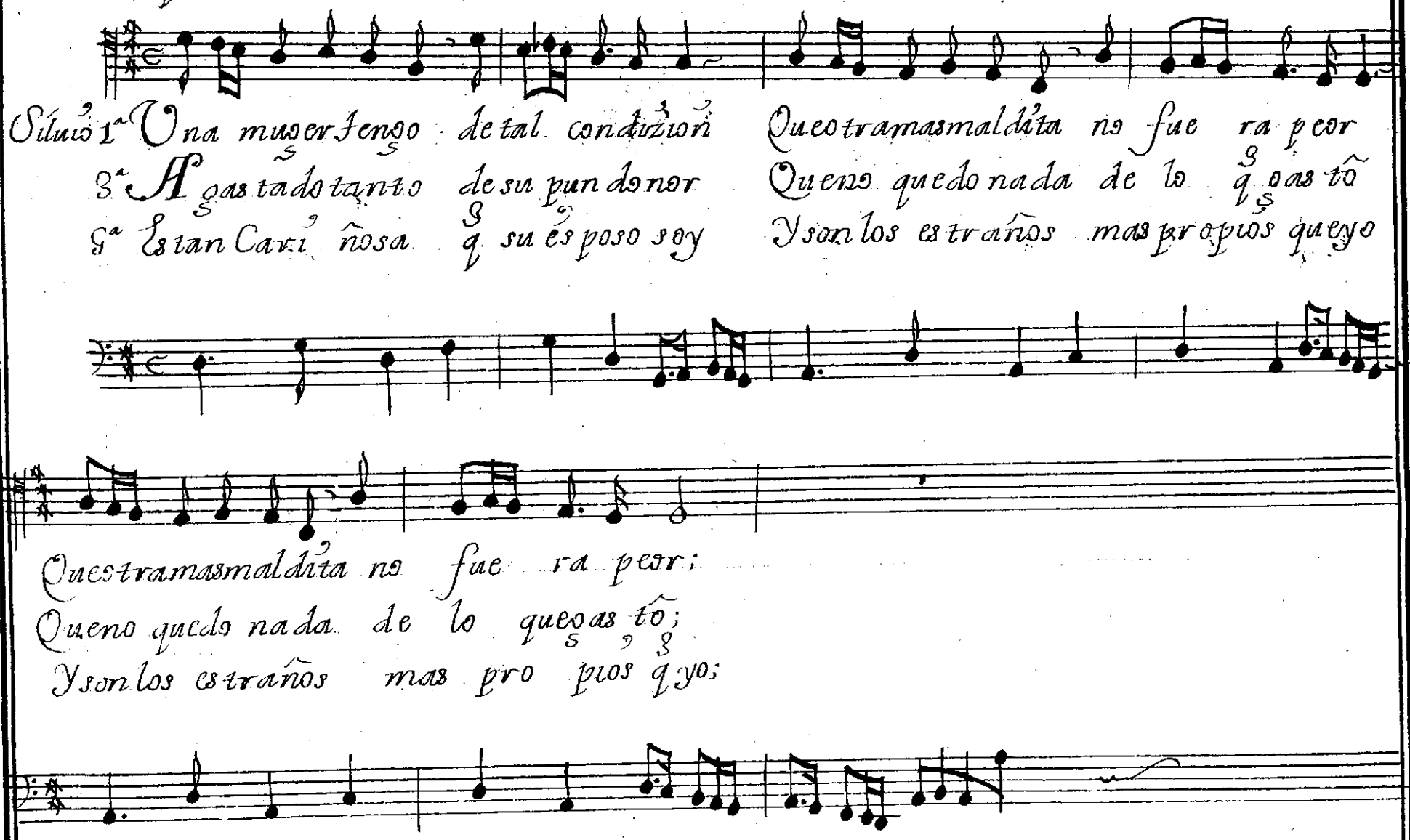

© Biblioteca Nacional de España

Enerata;

2ª Tengo yo un esposo q̃ Dios me le dio Que las Cosas malas tambien las da Dios

4ª Es el tal Marido tan bobalicon Que sin tener blanca tiene mal humor

6ª Es tan malizioso q̃ en su presumpcion Lo que ve malizia y lo que oye no

Que las cosas malas tambien las da Dios

Que sin tener blanca tiene mal humor

Lo que ve malizia y lo que oye no

© Biblioteca Nacional de España

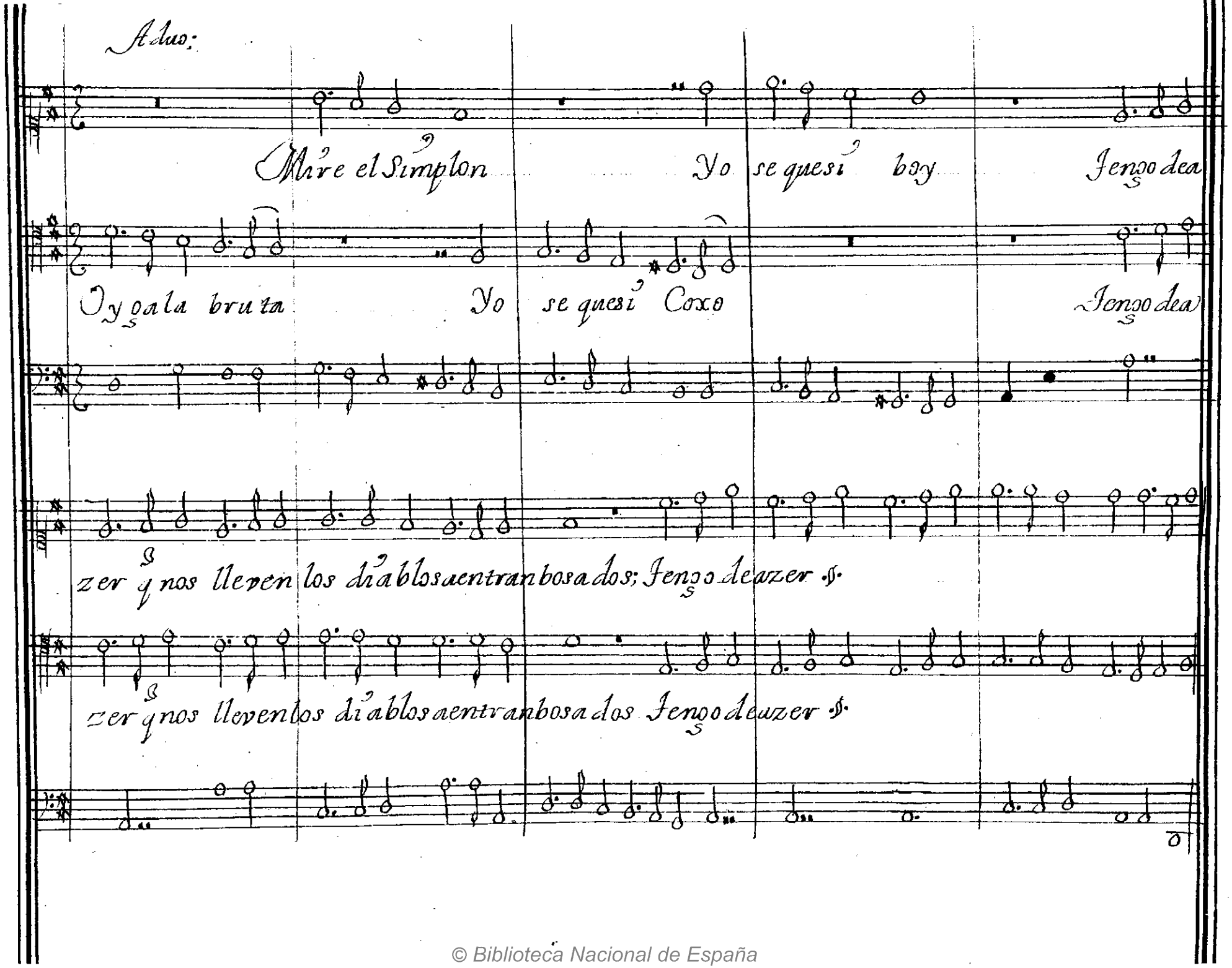

© Biblioteca Nacional de España

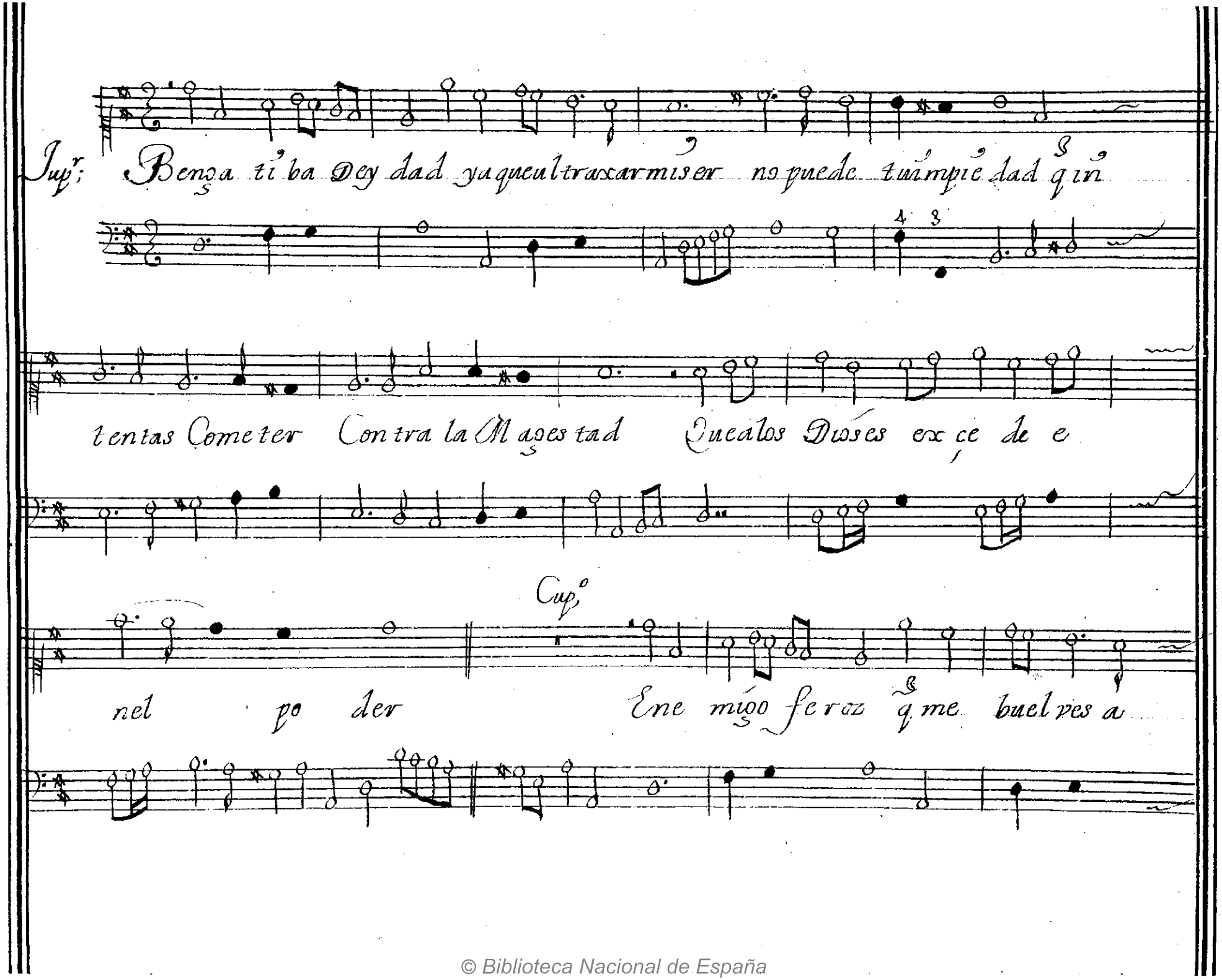

© Biblioteca Nacional de España

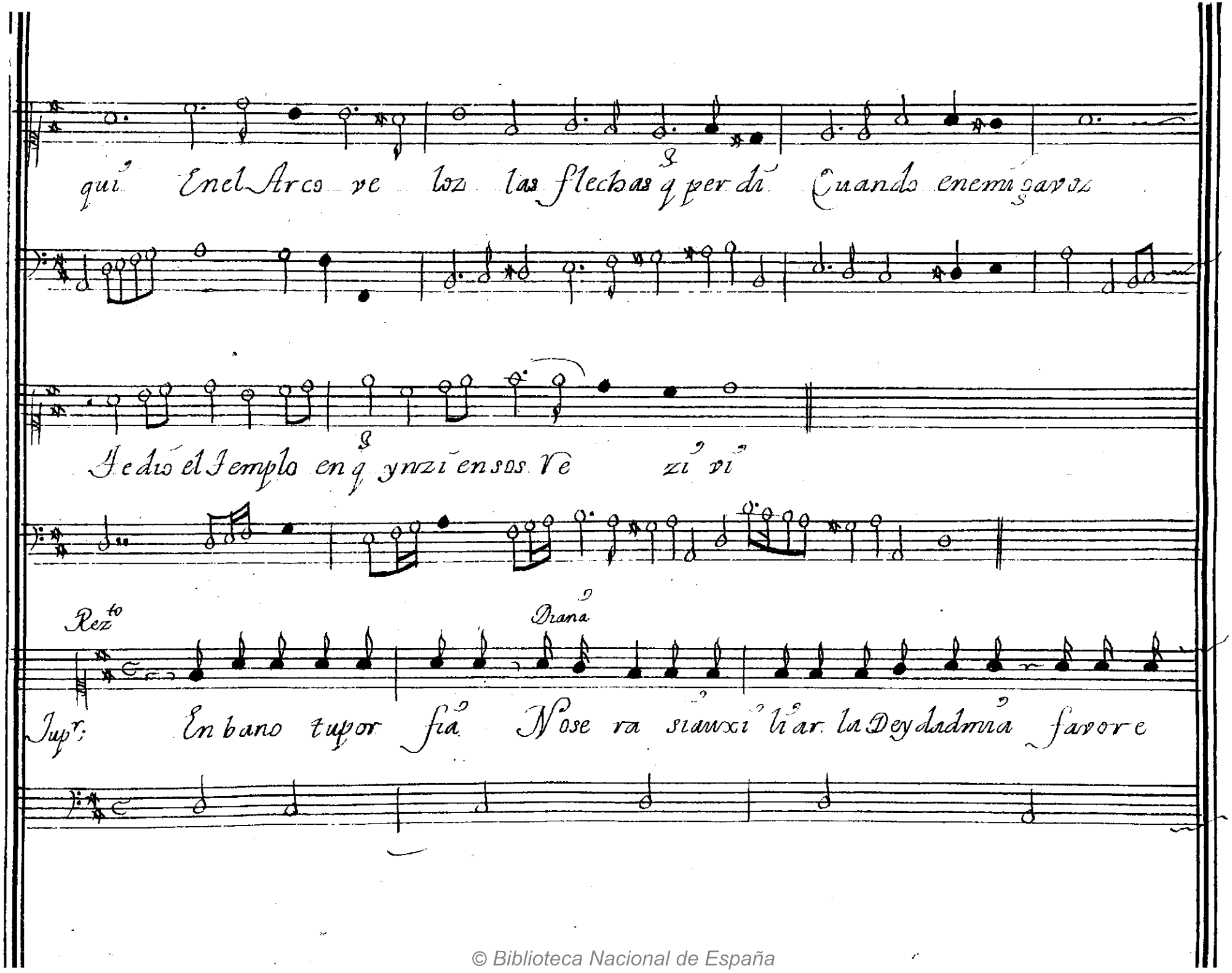

© Biblioteca Nacional de España

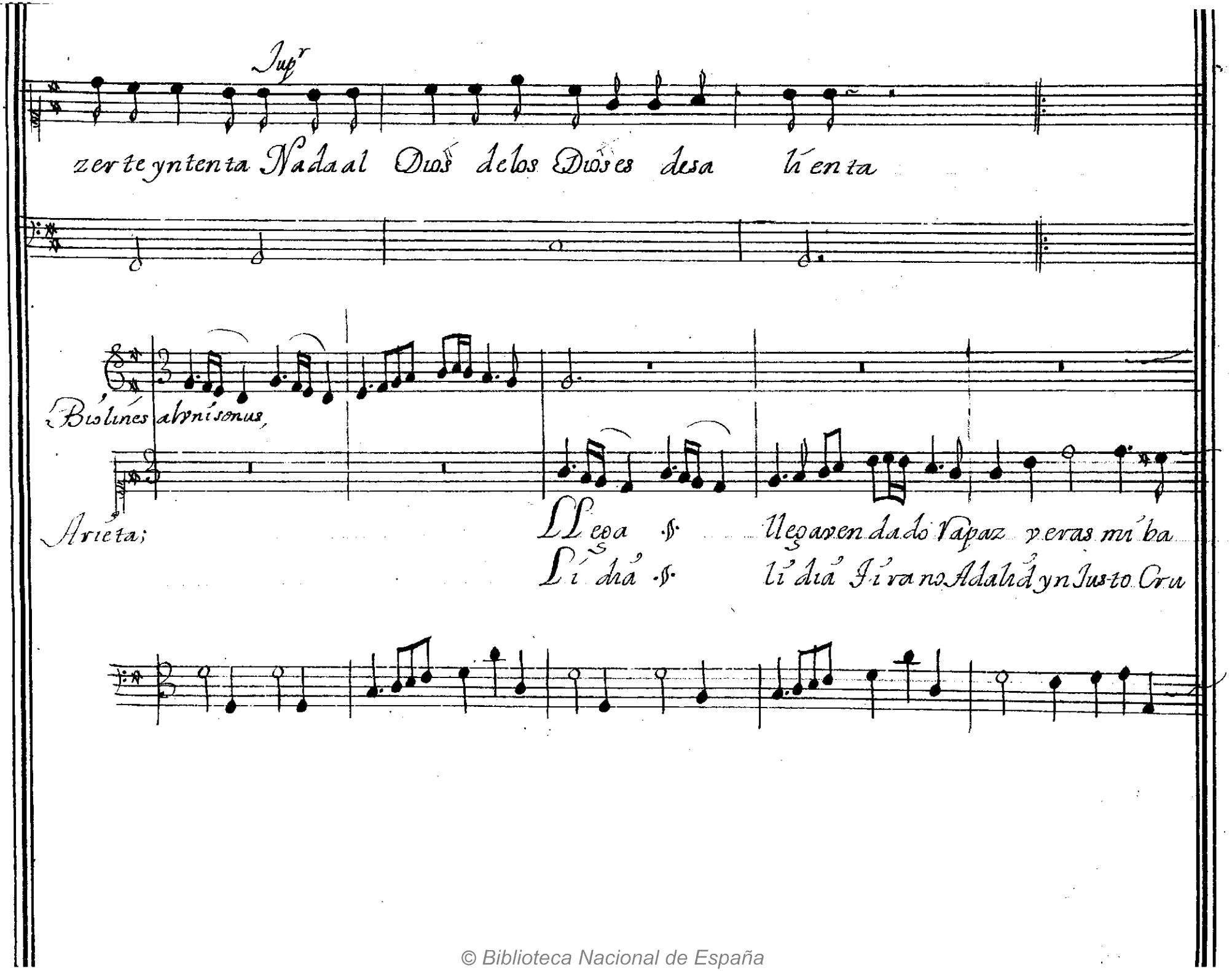

© Biblioteca Nacional de España

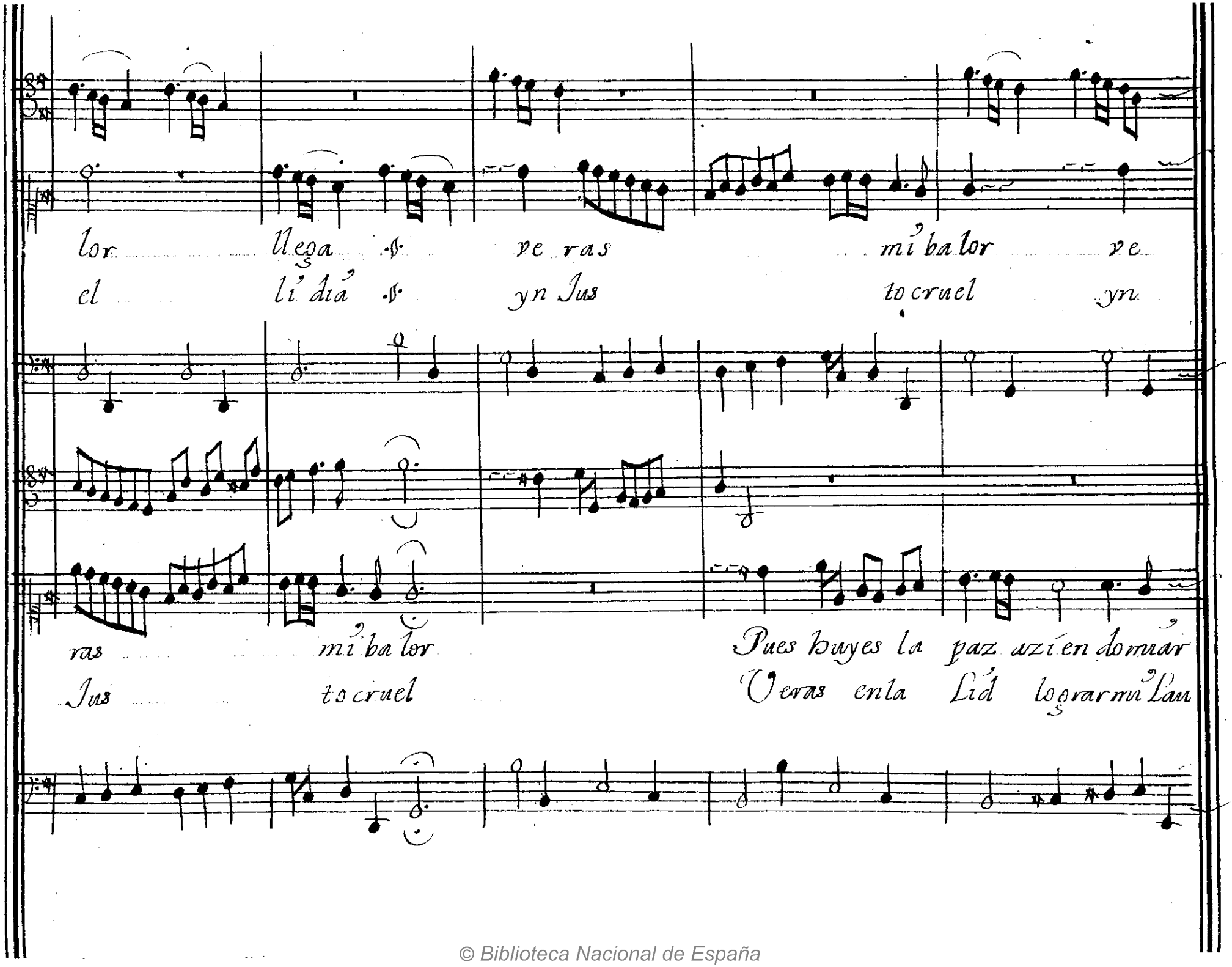

© Biblioteca Nacional de España

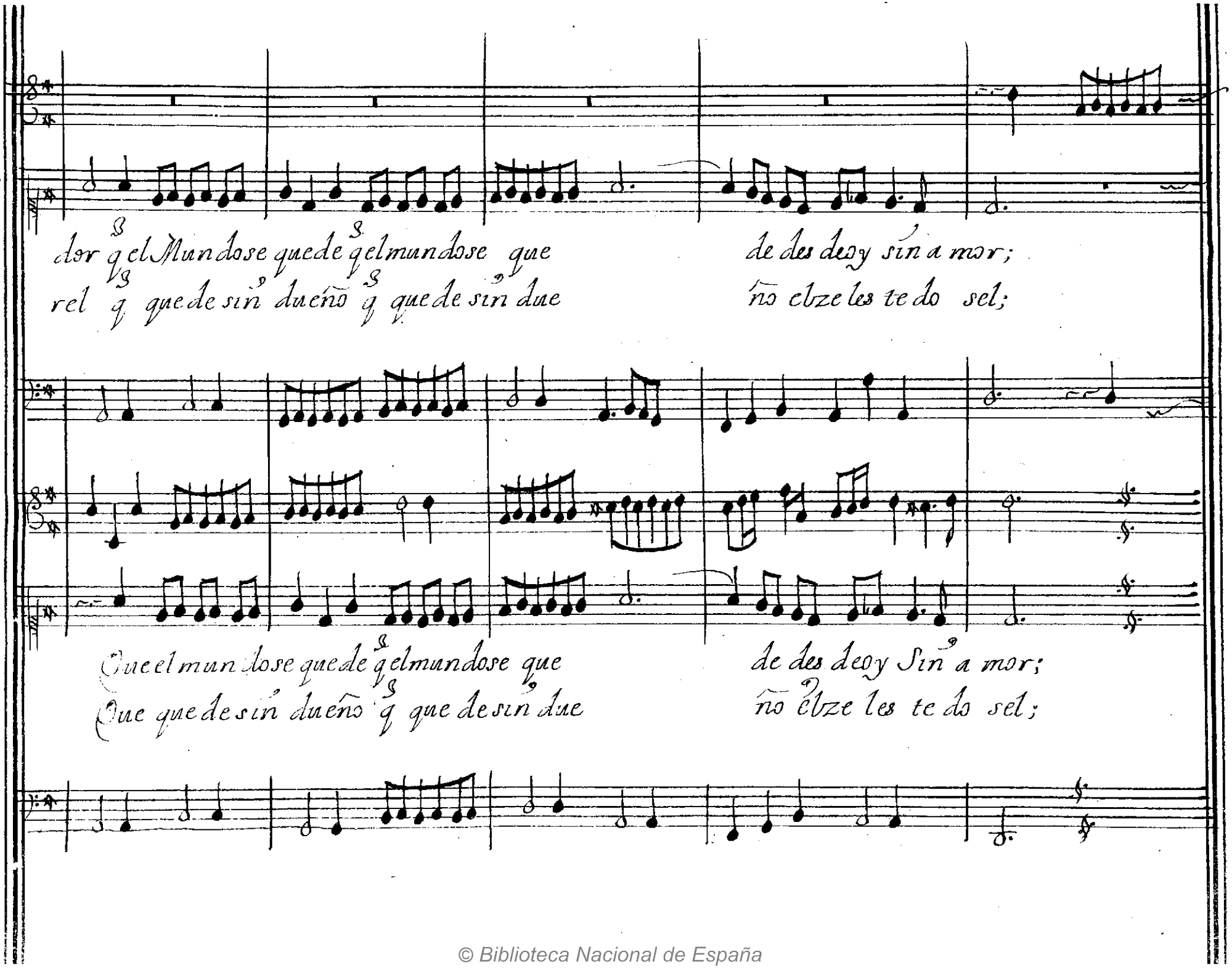

© Biblioteca Nacional de España

Rez.to

Jup.r; Ay de mí Santos Cielos que tan al ti ba fuerza Tea añadido Para q̃ entorpe

zido el brazo y ela liento no encuentre movimiento q̃ baste a defen

Cup.o

der Tuyraymaña; Los sagrados Arpones de Di a na;

© Biblioteca Nacional de España

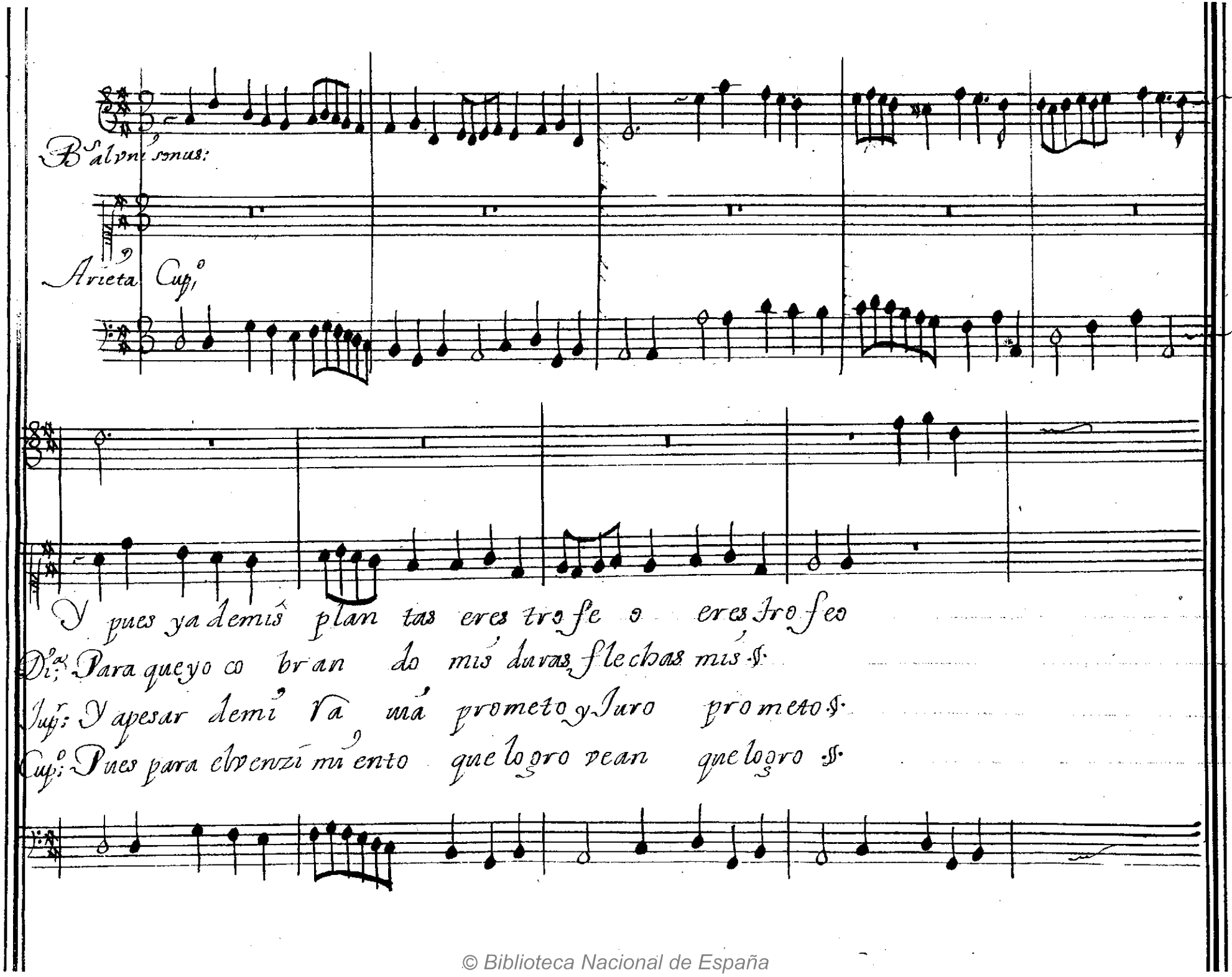

© Biblioteca Nacional de España

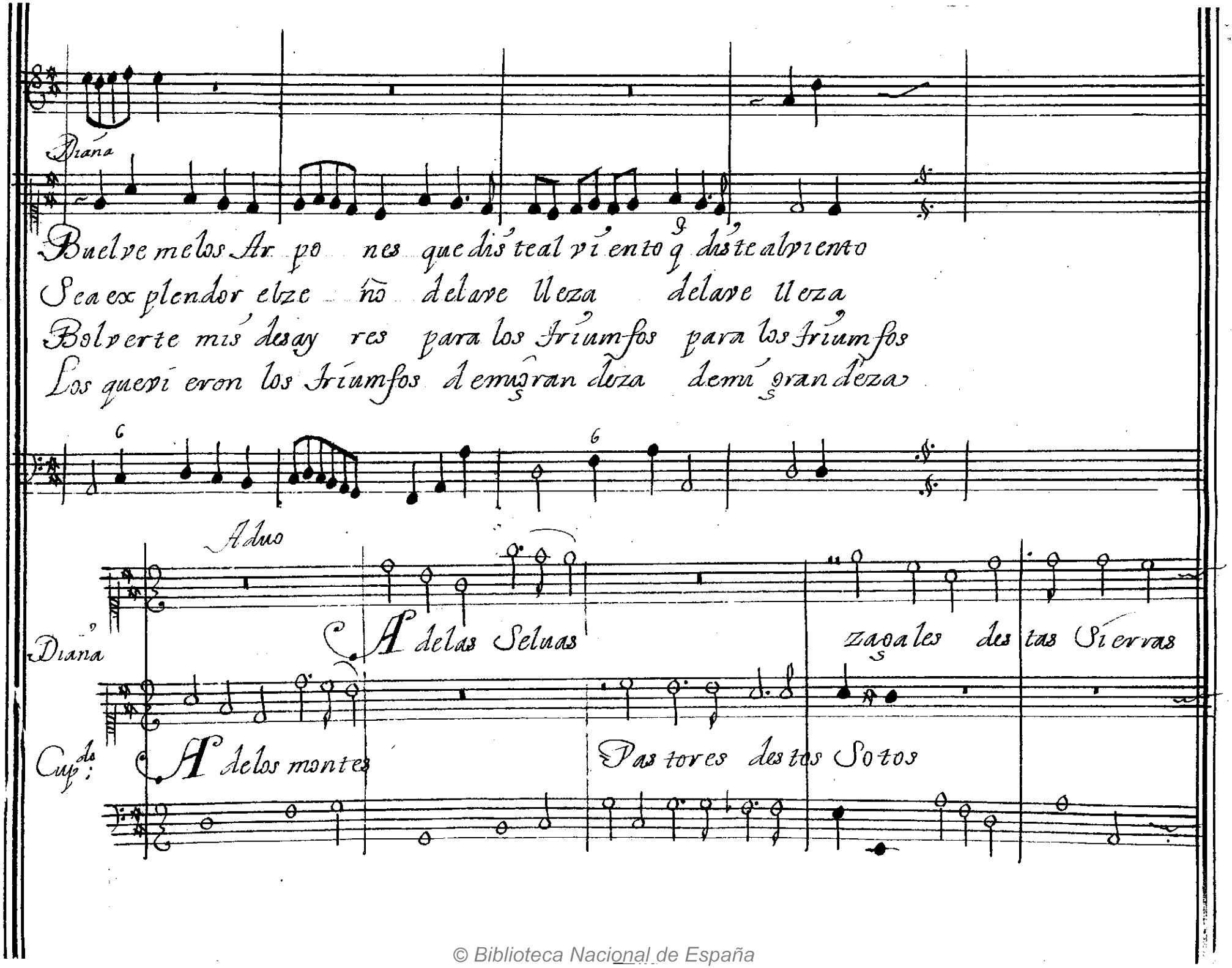

© Biblioteca Nacional de España

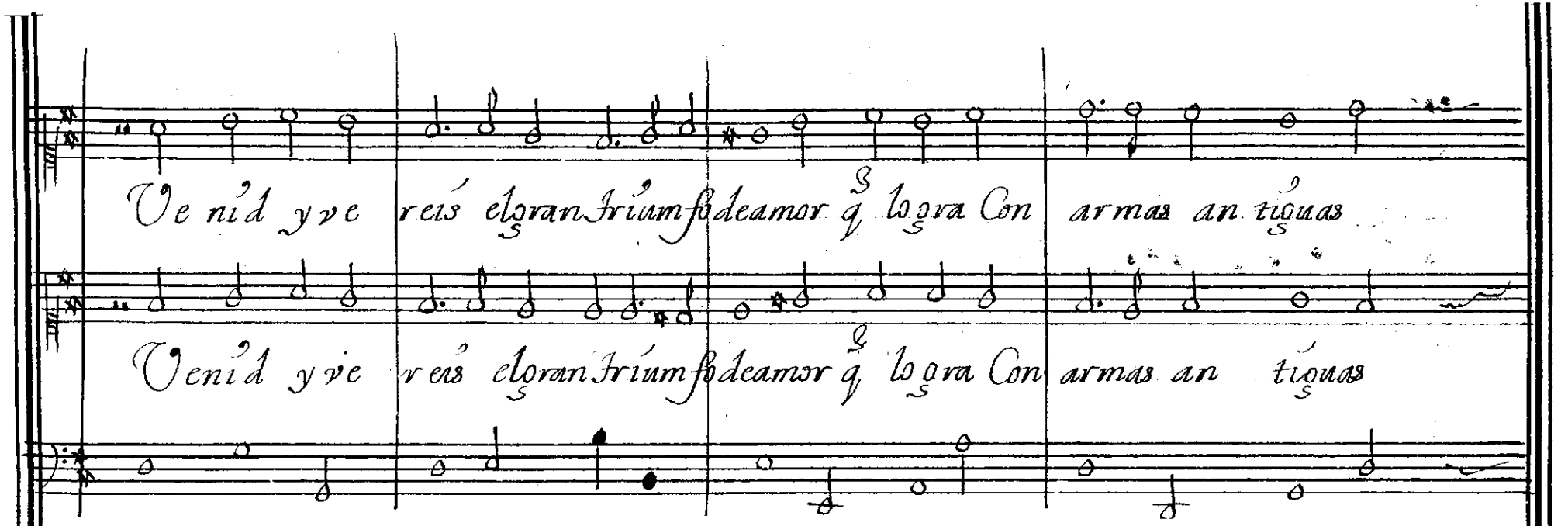

© Biblioteca Nacional de España

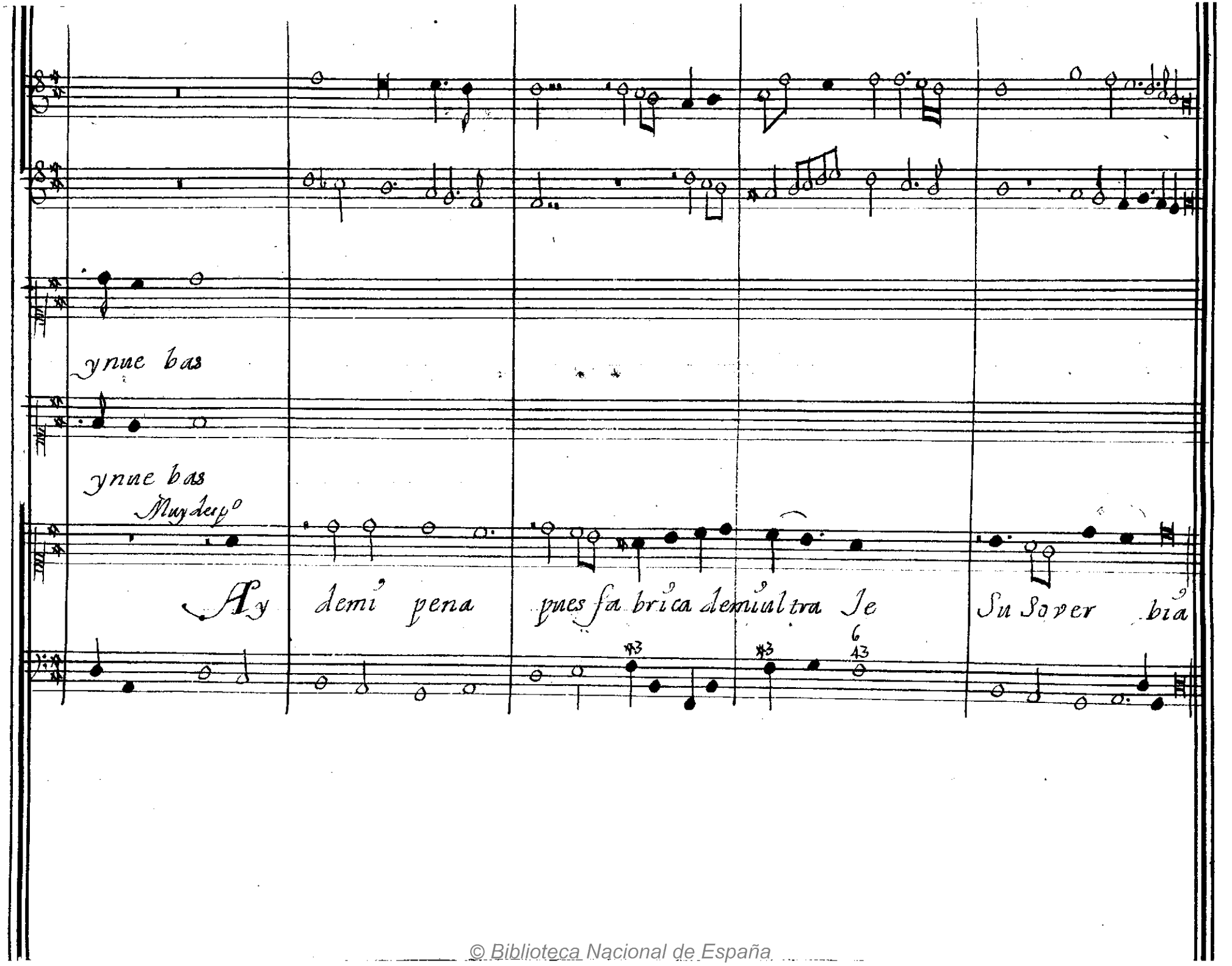

© Biblioteca Nacional de España

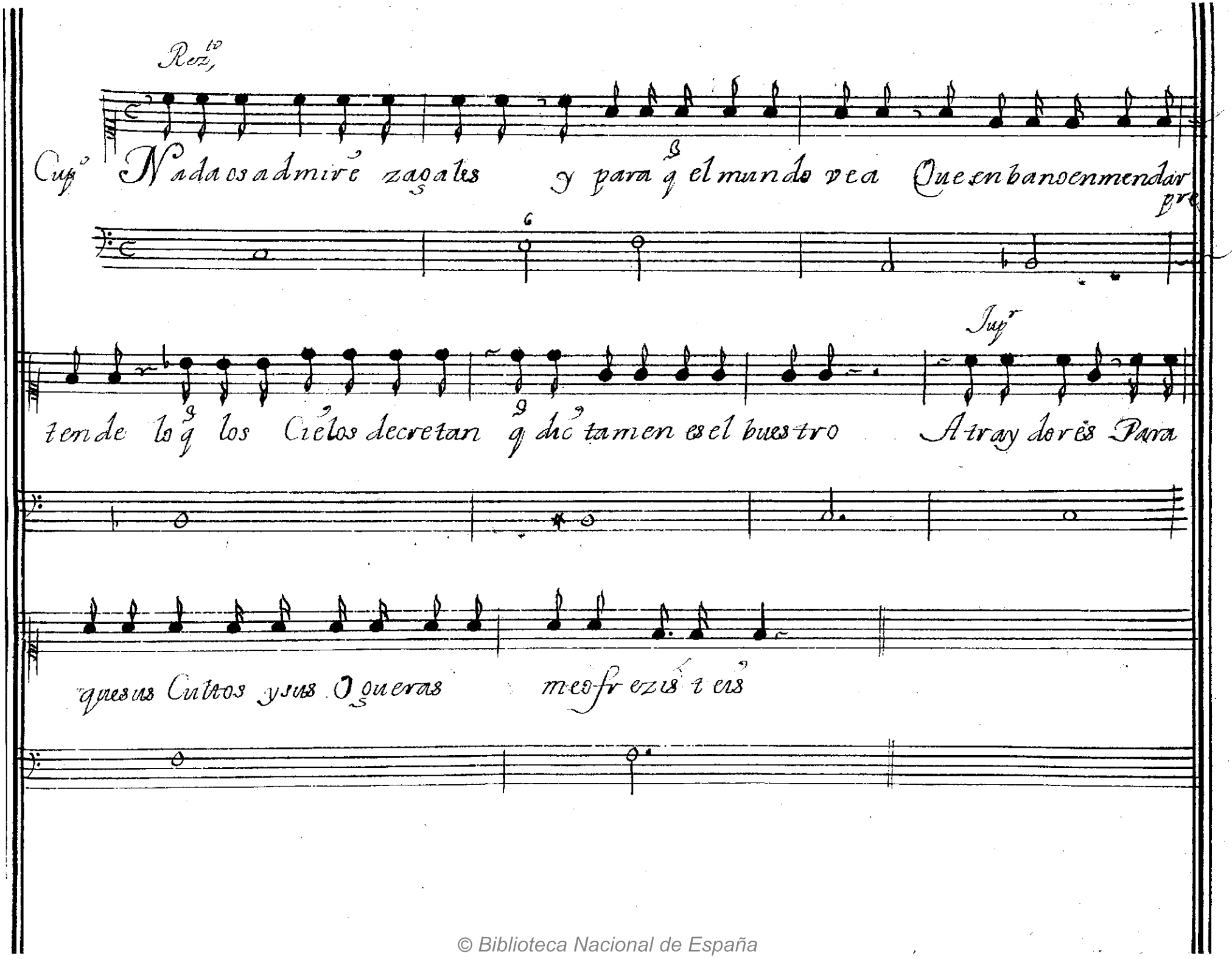

© Biblioteca Nacional de España

Rez.to

Cup.do: Pues veis ay los Ar pones q̃ ya por no ver mi afrenta Ya q̃ de Astrea espre

ziso q̃ el dulze peligro pierda Ene migo del A mor a mi soverana es

Diana

fera as ziendo vien q̃ expresando el La mento de mi quexa; Mientras de mi Solio yo

© Biblioteca Nacional de España

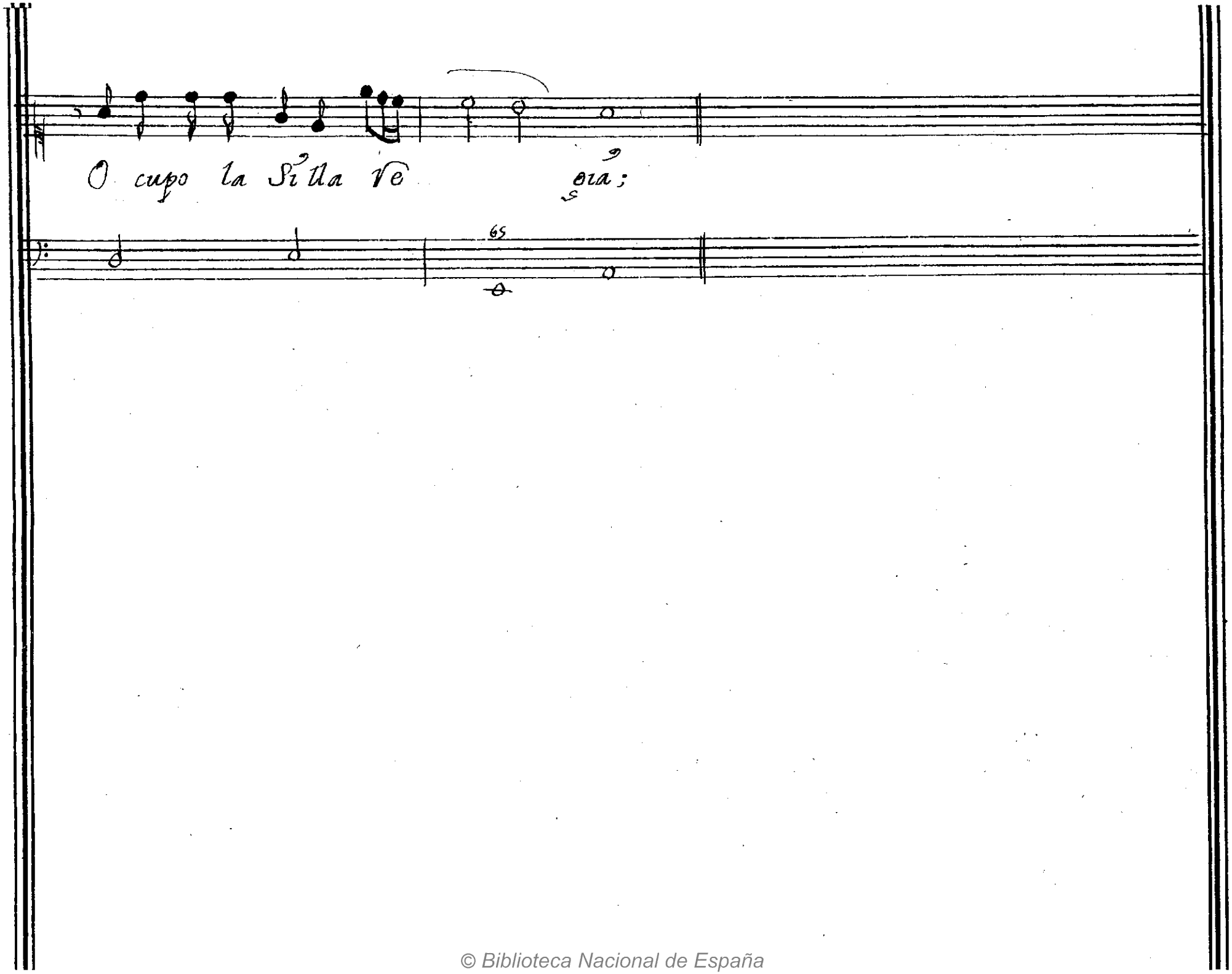

© Biblioteca Nacional de España

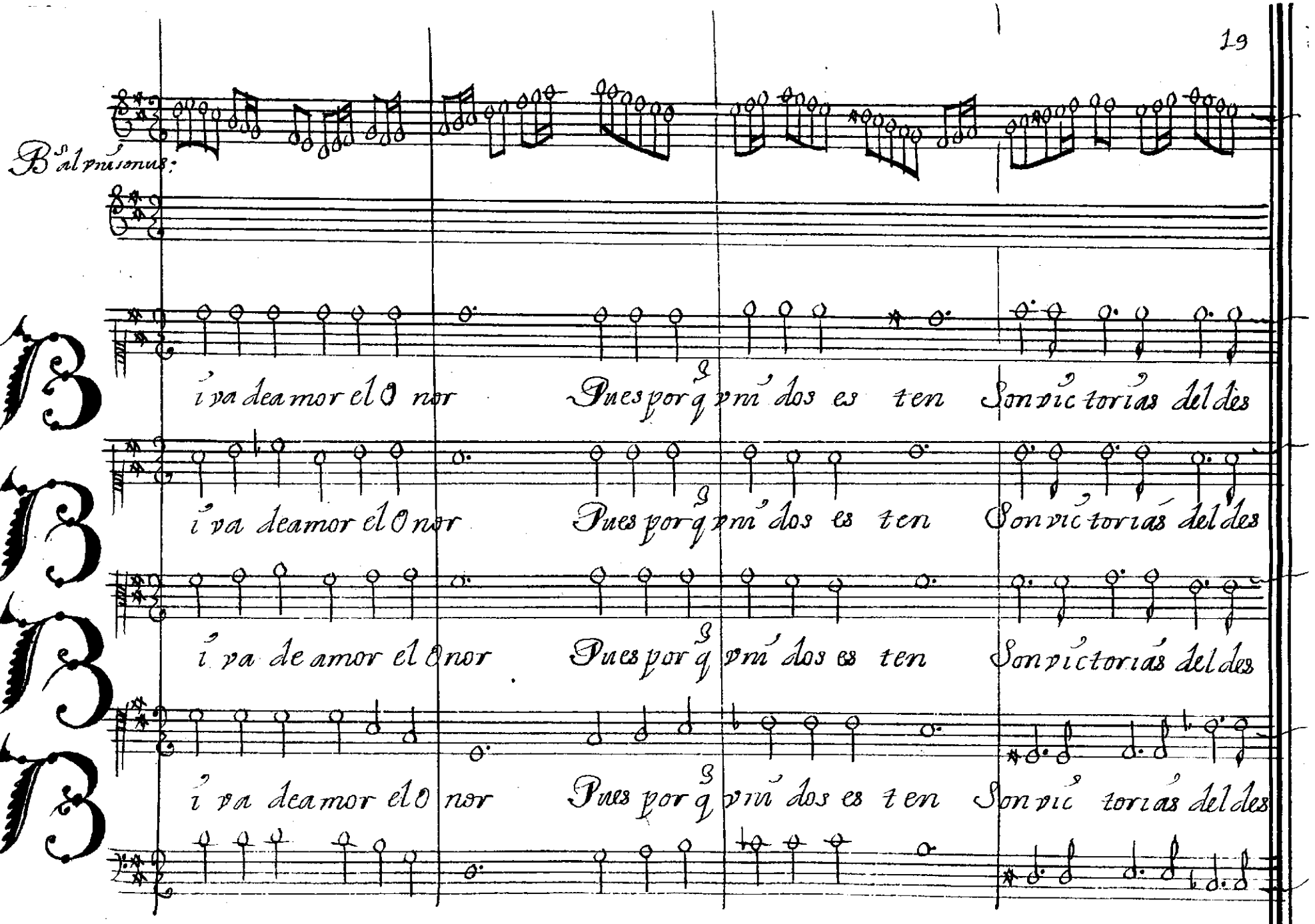

© Biblioteca Nacional de España

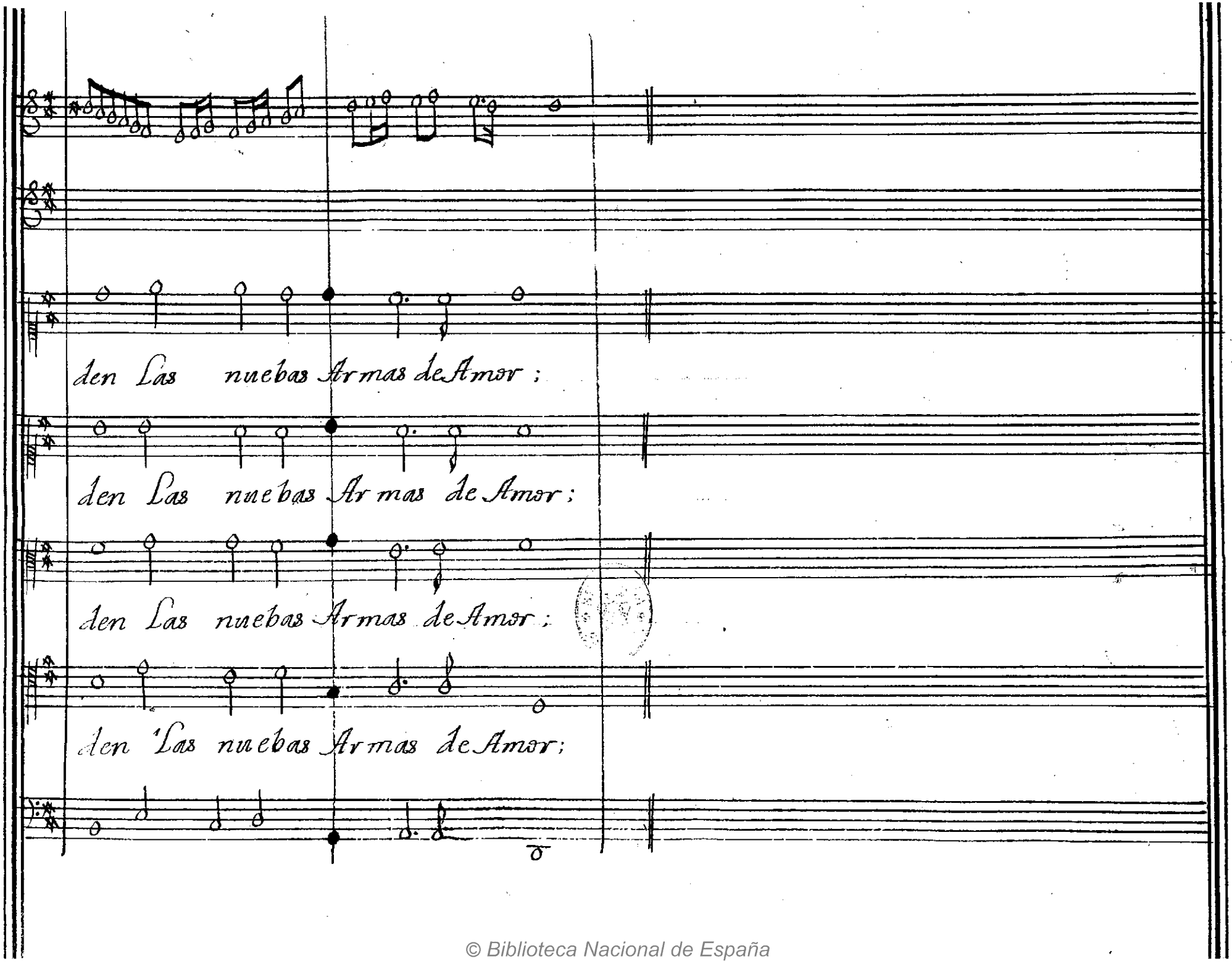

© Biblioteca Nacional de España