

1855

R M

OUVERTURE

de l'opéra féerique

Roussane et Gudmila

composée par

M. J. GLINKA.

Éditée et dédiée à

M. H. BERLIOZ.

par la soeur du compositeur

L. SCHESTAKOF.

Propriété des éditeurs.

MAYENCE

chez les fils de B. Schott.

Bruxelles chez Schott frères. Londres chez Schott & C^{ie}

R. Hauptmann de la Cour.

159, Regent Street.

Dépôt général de notre fonds de Musique.

LEIPZIG

ROTTERDAM

C. F. Leede.

W. E. Lichtenauer.

Closet 2104

Déposé à la Bibliothèque Impériale de France
ou Dépôt chez Hartmann, Boulevard des Capucines N^o 15 à Paris.

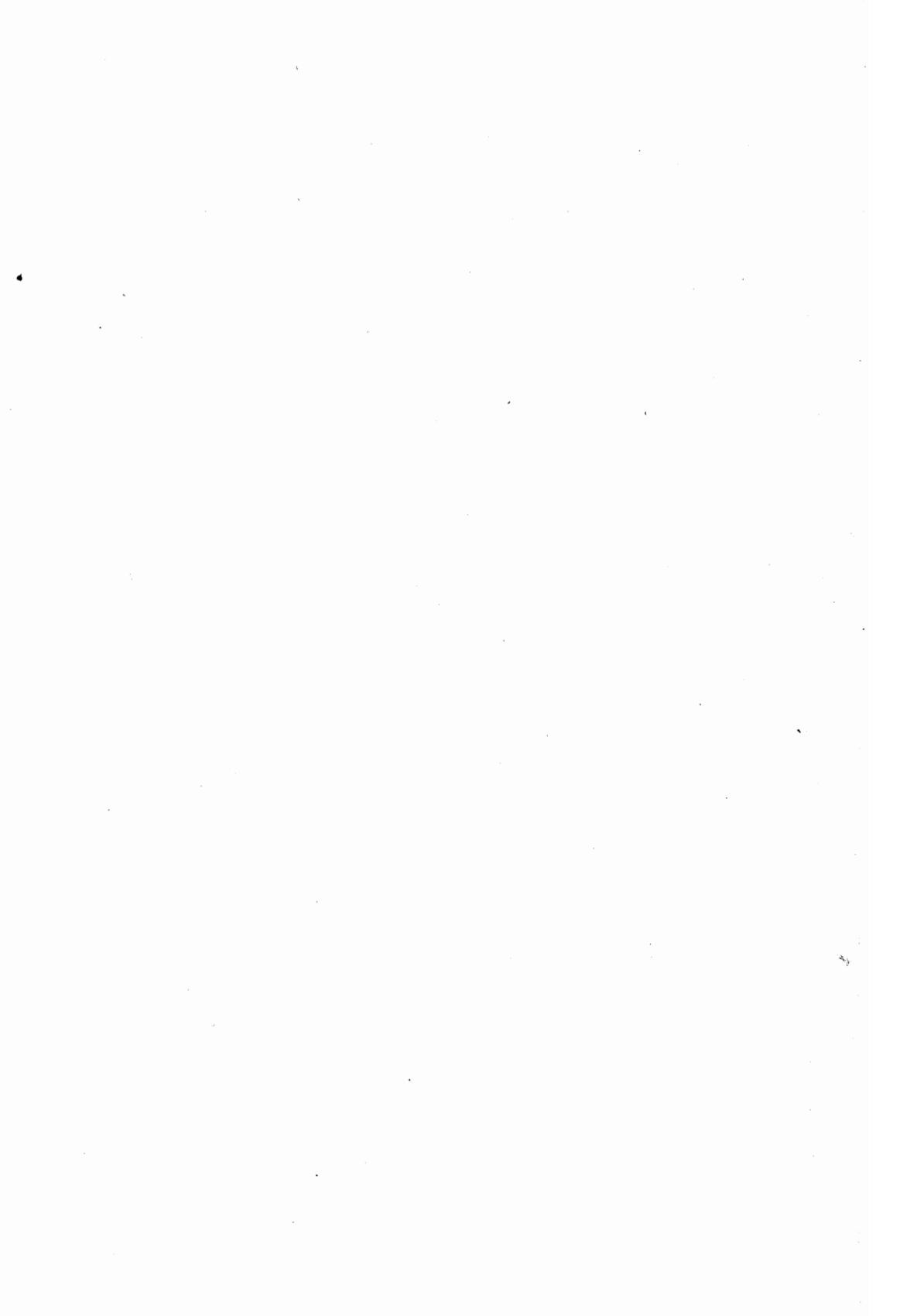

Ouverture.

de l'opera Rouslane et Ludmila.

Presto. $\text{♩} = 135$. M. M.

- Flauto I.
- Flauto II.
- Oboi.
- Clarineti
in A.
- Fagotti.
- Contra Fagotto.
in A.
- Corni.
in D.
- Trombi
in D.
- Tromboni.
- Timpani
in D. G. A.
- Violini I.
- Violini II.
- Viole.
- Violoncelli.
- C. Bassi.

4

12

23

29

A

A

63

14 **B**

sf *mf* *sf* *mf* *mf* *sf* *ff* *sf p*

Sol.

sf arco *f piz.* *mf* *arco.*

sf arco *f piz.* *mf* *arco.*

sf arco *f piz.* *mf* *ff arco.*

sf *ff*

B

Handwritten notes or markings at the bottom of the page.

76

69

96

This is a handwritten musical score for a multi-instrument ensemble, consisting of 14 staves. The score is written in a key signature of two sharps (F# and C#) and a 3/4 time signature. The notation includes various rhythmic values, rests, and dynamic markings such as *mf* (mezzo-forte) and *f* (forte). The score is divided into two systems of seven staves each. The first system shows a melodic line in the upper staves and a more active bass line in the lower staves. The second system continues the composition with similar textures. The handwriting is clear and professional, with some corrections and slurs visible. The page number '19' is in the top right, and '96' is written in the top left corner.

G

C

C

pp

mf piz.

mf

mf piz.

mf

mf piz.

mf

mf piz.

mf

mf piz.

mf

153

D

mf dolce

dolce

mf

mf

Solo.

mf

mf

mf

D

Violin I: sf p, sf p, sf

Violin II: sf p, sf p, sf

Viola: mf, f, sf

Cello/Double Bass: mf, f, sf

Measure 13: arco, f

Measure 14: arco, f

Measure 15: arco, f

Measure 16: arco, f

Measure 17: arco, f

Measure 18: arco, f

Measure 19: arco, f

Measure 20: arco, f

Measure 21: arco, f

Measure 22: arco, f

Measure 23: arco, f

Measure 24: arco, f

Handwritten number 175 in the top left corner.

ff

mf piz.

192

F

F

mf *cresc.* *ff*

ff arco

ff arco

ff arco

ff arco

22

237

no

262

G

G

H

mf dol.

mf dolce

Soli.

sf

mf

f piz.

mf

f piz.

f piz.

f piz.

278

- Staff 1: *mf*
- Staff 2: *mf*
- Staff 4: *mf*
- Staff 5: *mf*
- Staff 6: *mf*
- Staff 7: *mf*
- Staff 8: *mf*
- Staff 9: *mf*
- Staff 10: *mf*
- Staff 11: *mf*
- Staff 12: *mf*
- Staff 13: *mf*
- Staff 14: *mf*

Other markings include *sf* (fortissimo) and *piz.* (pizzicato). The score is written in a key signature of one sharp (F#) and a common time signature (C).

281

296

pp piz.

517

324

53

393

K

K

355

4/6

370

Più mosso.

106

511

Fine.