

ACTE 4^{EME}.

Le Theatre represente l'Isle de l'inconstance,

Scene Premiere.
la Reine, Selina.

La Reine des Pêris.

Acte 4^{eme} Scene 1^{ere}

La Reine des Pèris

Selima.

Par votre ordre conduits dans cette slevo-

lage Le Prince et le Sultan parcourent le Rivage. Un charme sur ces

bords Des constantes amours brise la chaine la plus belle quand de ces

Acte 4^{eme} Scene 1^{ere}

lieux on peut sortir si-delle C'est pour l'etre toujours .

1 6 * 6 6 4 7

Air

Violons.

6 6 6 6 6 6

5-4-6 5- 6 6

6 7 6 6 6 5 4x 6 6 5 4 *

La Reine des Pèris.

doux.

Acte 4^{eme} . Scene 1^{ere}

189

Flûtes:

les favorable inconstance qui regnés sur

Violons:

tous:

ces bords charmans; Vous estes le se cours des malheureux amans,

La Reine des Pèris.

Acte 4^{eme} Scene 1^{ere}

191
Flûte seul.

Faittes briller... vôtre puissance - ce. Faittes bril...

ler... Faittes briller... Vôtre puis...

Sort La Reine des Pèris.

Fin.

san-ce.

soins pressés je n'espere plus rien Triomphés; C'est vous que j'im...

plo-re. Changés le Coeur de l'ob-jet que j'a-dore, Vous ne pou...

Acte 4^{eme} Scene 1^{ere}

riés changer le mien.

On reprend page 186.

la Reine.

J'cy le coeur apprend a ne se point ge-ner. J'cy tout montre a

Selina.

fuir un trop long esclavage. Vous auries pû ne condaner que vôtre a--

La Reine des Pèris.

Air.

mant a ce voy-age Lemien tombe a chaque moment dans une erreur qui m'inte

resse; Depuis que sous mes traits vous cachés la Princesse Mon Coeur ne gagne

pas a ce déguisement. Depuis que sous mes traits vous cachés la Prin...

Acte 4^{eme} . Scene 1^{ere} .

la Reine. 195

cesse Mon Coeur ne gagne pas a ce déguisement. Pardone

moy cet arti-fice; D'un jn grat il fait le su-plice; D'un in

The second system continues the musical piece. The vocal line lyrics are "moy cet arti-fice; D'un jn grat il fait le su-plice; D'un in". The bass line includes fingerings such as 3, 5, 7, and 6.

apercevant Nouredin. grat. Mais, c'est luy il faut que je l'é... vite! L'inconstance pour

The third system concludes the page. The vocal line lyrics are "apercevant Nouredin. grat. Mais, c'est luy il faut que je l'é... vite! L'inconstance pour". The bass line includes fingerings such as 6, 6, 5, 2, and 5.

La Reine des Pèris

+
 moy doit parler aujourd'huy Je paroîtray moy même aux jeux qu'elle mé-

Selina.

+
 dite.. Puisse l'objet que j'aime y trouver de l'en-nuy.

*Scène 2^{eme}**Nouredin, Ali.*

Nouredin. *Ali.*
 Dans ce nouveau séjour d'où vient qu'on nous amène! On cherche incessa

Acte 4^{eme} Scene 2^{eme}

Nou rēdin

ment a flatter vos desirs. Plus je vois sur mes pas redoubler les plai...

sirs, Plus je sens redoubler ma peine. Ne pou — ray-je jamais sa...

voir dans quels cli-mats Nous retient un pouvoir que je ne connois

Ali. La Reine des Péris.

Noureddin.

pas! Contraignés vous toujours... Que ma contrainte est vaine! Jcy tout me sur-

prend tout m'embarasse, he-las! La confidente de la

Reine loin de me vanter ses ap — pas Paroit aprehender de me voir dans sa

Ali. Acte 4^{eme} Scene 2^{eme} Nouredin. 199

chaine... Quoy Selina trahit la Reine et mon ardeur! Lorsque pour luy ca...

... cher le beau feu qui m'anime Je luy proteste que mon coeur n'est plus enflamé pour Fa...

... time Je vois dans ses regards vne triste langueur, Elle soupire, elle répand des

Ali... La Reine des Pèris.

larmes... Puisque vous estes seul témoin de ses allarmes C'est vous qui causés sa dou...

leur. Je croiois être ai-mé, Tout flattoit mon er-reur.

Scene 3^{eme}

Nouredin, Ali, Selina

Ali

Je suis trop éclair ci de vôtre ardeur nou...

Acte 4^{eme} Scene 3^{eme}

... velle; Perfide! vous ri-és de mes transports ja-loux; Est-cela tout le

Figured bass: 6 5, 2, *, 6 6, 7 6, *

prix de ma flame si-delle? Vous trompés donc un Coeur qui n'adore que

Figured bass: 5, 6, 6 6, 4 3, 5

Selina *apart*

vous! Que Fatime aujourd'hui y tourmente ce que j'aime! Mais je vais le cal...

Figured bass: 6, 6 5, *, 5, *

La Reine des Péris.

mer: La Reine le permet. Son amour enfin me commet Pour apprendre au Sul...

Alia a Selina.
 tan quel'est son rang supreme... Que ce cruel si-lence insulte mon a...

mour! Vous ne re-pondés rien lors que je vous ac-cuse! Hé-las! peut-être, hé-

Acte 4^{eme} Scene 3^{eme}

las! La plus legere ex-cuse pour calmer mon dé-pit suffiroit en ce

Air. Selina.
jour! Que ce cruel silence jnsulte mon a-mour! Quelque fois on paroît vo-

lage Lors que l'on aime constamment. Quelque ----- Doit on

La Reine des Péris.

croire facilement Un soupçon qui devient outrage Quand il accuse injuste...

ment! Quelque fois on paroit vo-lage Lorsquel'on aime constamment, Et vous Prince, sor-

tes de cette rêve - rie: De la Princesse de Si-rie Oubliés enfin les at-

Acte 4^{eme} Scene 3^{eme}

205

traits. Dans des lieux inconnus et loins de sa pa-trie Le sort l'exile pour ja...

Nouredin.

mais. Quoy Fa-time jouit en core de la clarté des Cieux! Quel bonheur! Dans quels

Selina. Nouredin.

lieux. Eh: quel soin vous de-vore: songés plus tôt à seindremieux Jen'aime plus Fa...

La Reine des Peris.

Selina.

time et j'ay sau vous le dire Vous n'avez pas scule prou-ver Mais apre...

nés a quel auguste empire L'amour prétend vous éle - ver Aprenés, m'éri...

tés l'exces de votre gloire; Vous allés en être sur-pris La Reine des Pé...

Acte 4^{eme} Scene 3^{eme}
Nouredin.

207

ris vous céde la vic-toire. Ah! son pouvoir comblera mon mal...

6 6 4 * 6 6

Ali.
...heur! Je ne re verray plus l'objet de mon ardeur! Que je suis crimi...

6 5 * * 6

Selina . Prelude .
...nel ! Jamais l'amour n'offence. Violons.

6 5 * 6 6 4x 6 6

La Reine des Péris.

Selina

Mais j'entens les amans soumis a l'incons...

tance, En faveur de la Reine aprenés leurs le-çons. Vous de les écou...

ter, Prince je vous dispence; Tout par le dans leurs chansons contre la persévé.

Acte 4^{eme}.

Scene 4^{eme} 209
La Reine, Selina,
Nouredin, Ali.
la Reine.

Ali.

...rance. Vos beaux yeux prendront sa deffence. Mon destin me ré...

...duit au bizarre malheur D'implorer l'inconstance avec un tendre Coeur.

Marche des Inconstans.

Gay.

4x66 5 * 4x66 5 6 5 47 *

La Reine des Pèris.

Choeur. Acte 4^{eme}. Scene 4^{eme}.

Ne suivons pas long temps les plus charmans vainqueurs De la fideli...

Ne suivons pas long temps les plus charmans vainqueurs De la fideli...

...té fuions les loix séveres. Que les chai.....nes, Que les

...té fuions les loix se-veres. Que les chai.....

La Reine des Péris.

chaines les plus lége.....res Ne contraignét jamais nos Coeurs Que les

nes Que les chaines les plus légères Ne contraignét jamais nos Coeurs Que les

chai.....nes les plus légères Ne contraignét jamais nos Coeurs.

chaines Que les chaines les plus légères Ne contraignét jamais nos Coeurs. B.C.

Acte 4^{eme} Scene 4^{eme}

213

Que les chaî...

nes les plus legeres Ne contraignent jamais nos Coeurs Que les chaî...

nes Que les chaines les plus legeres Que les chaî... nes, Que les

La Reine des Péris.

... nes les plus lé-ge ... res Ne contraignent jamais nos Coeurs.

chaines les plus légères les plus légères Ne contraignent jamais nos Coeurs. B.C.

Que les chai...

Que les

Acte 4^{eme} Scene 4^{eme}

nes Que les chaî... nes, Que les chaines les plus lége... res Ne con...

chait... nes, Que les chaî... nes les plus légères, les plus légères Ne con...

traignent jamais nos Coeurs. Que les chaî... nes, Que les chaî... nes, Que les

traignent jamais nos Coeurs. Que les chaî... nes, Que les chaî...

La Reine des Pèris

chaines les plus le-ge res Ne contraignent jamais nos Coeurs.

. nes les plus le-geres, les plus legeres Ne contraignent jamais nos Coeurs. B.C.

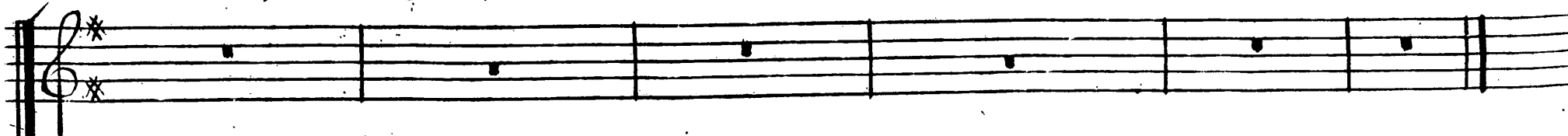

Acte 4^{eme} Scene 4^{eme}

Cantate a l'honneur de l'inconstance.

Violons

la Reine...

De l'aimable Inconstance, Amans suivés les loix; Pourquoi si la beau...

Bass

Violons

la Reine...

...té La moins digne de plaire Paroit avos yeux la premiere Vôte Coeur serat...

Bass

La Reine des Pèris.

il esclave de son choix: Ah! que la raison vous e'clai...re

Air.

Acte 4^{eme} Scene 4^{eme}

219

doux *f*:

Amans passés bien vos beaux jours; Que le plaisir

4x 6 — 5 4 7 3 6 7 7 6 6

seul vous engage: Pour mo - del - le dans vos amours Suivés le zé...

6 — 6 6 2 5 *

La Reine des Pêris.

phire vo-la... ge, Suivés le Zéphire vo-la... ge Pour mo...

del-le dans vos amours Suivés le Zéphire vo-la...

Acte 4^{eme} Scene 4^{eme}

ge, Suivés le Zéphire vola... ge.

fort.

6 6 7 3 *fort.* 9 8 7 6 3

Fin. *doux.*

Lorsque tout est soumis au pou-

6 6 5 — 4x 6 5 4 3 *Fin.*

La Reine des Pèris.

Acte 4^{eme} Scene 4^{eme}

nos liber-tes Ne leur impose pas vne chaine importu-ne Voudroit-

6 * 6 * 6 * 6 6 6 *

5 5 5 4

- il a nos yeux offrir mille beautés Sil ne falloit en aimer qu'une! A-

6 6 6 6 6 6

La Reine des Pèris.

Prelude.

Acte 4^{eme} Scene 4^{eme}

Sarabande.

6 5 * - 6 5 * 6 5 6 5 4 3

5 - 6 4 5 * * 4x 6 6 4 7 *

Flûtes.

Menuet.

Violons.

La Reine des Pèris.

Lour.

Acte 4^{eme} Scene 4^{eme}

227

Gay.

Air, gay *La Reine des Pêris.*

cotillon. Acte 4^{eme}. Scene 4^{eme}.

Flutes.

La Reine des Pèris

Doux.

Fort.

Doux.

Air du Zephirs et de l'inconstance.

Doux.

Fort.

Doux.

Violons.

Fort.

Doux.

Fort.

Doux.

Fort. Acte 4^e. Scene 4^e.

La Reine des Pèris.

Cotillon.

7x

7

7x

7x

Fin du 4^{eme} Acte.