Con gli amorosi mirti

Aria des Romolo aus der Opera seria "Romolo ed Ersilia"

Allegro con spirito **Johann Adolf Hasse**

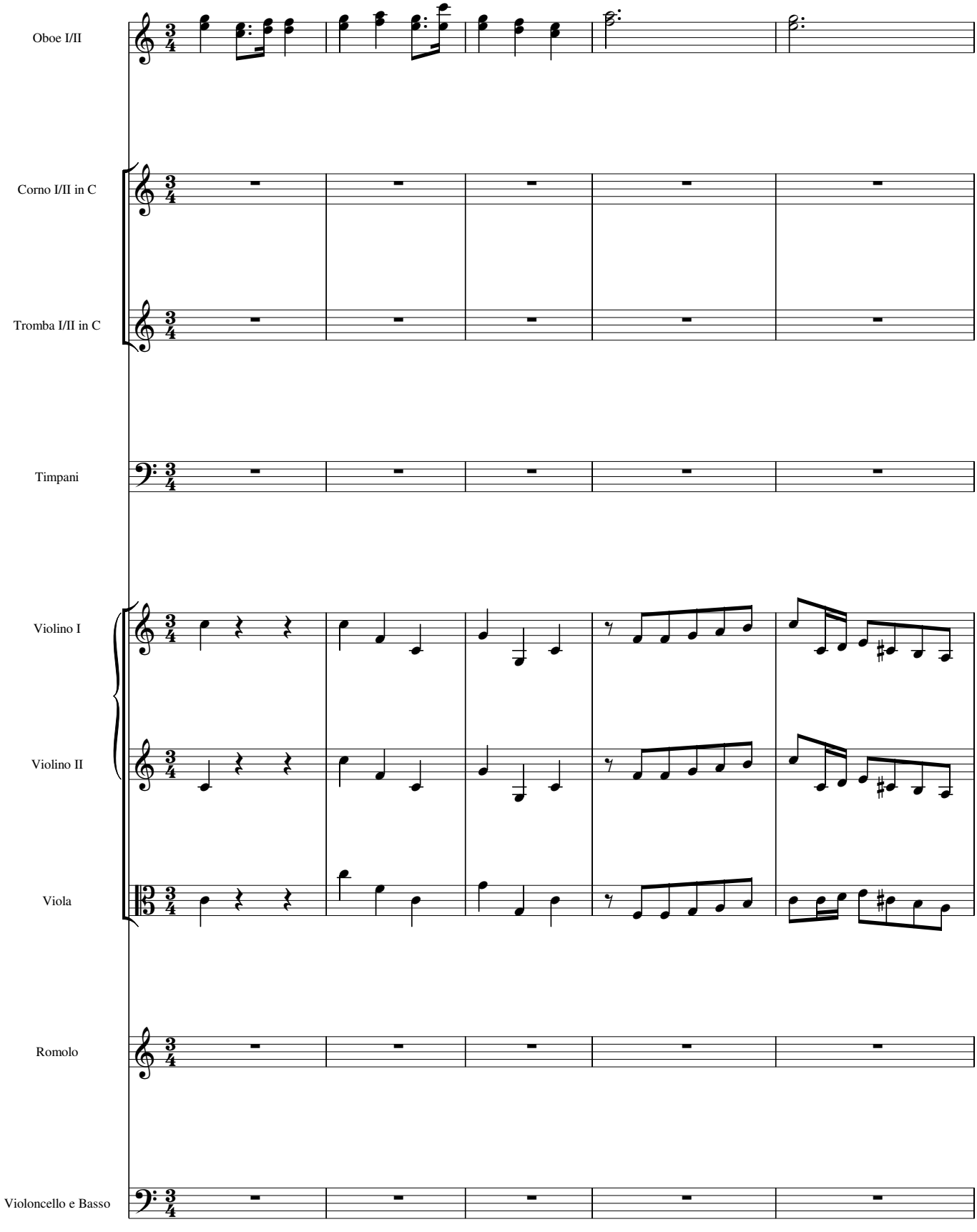

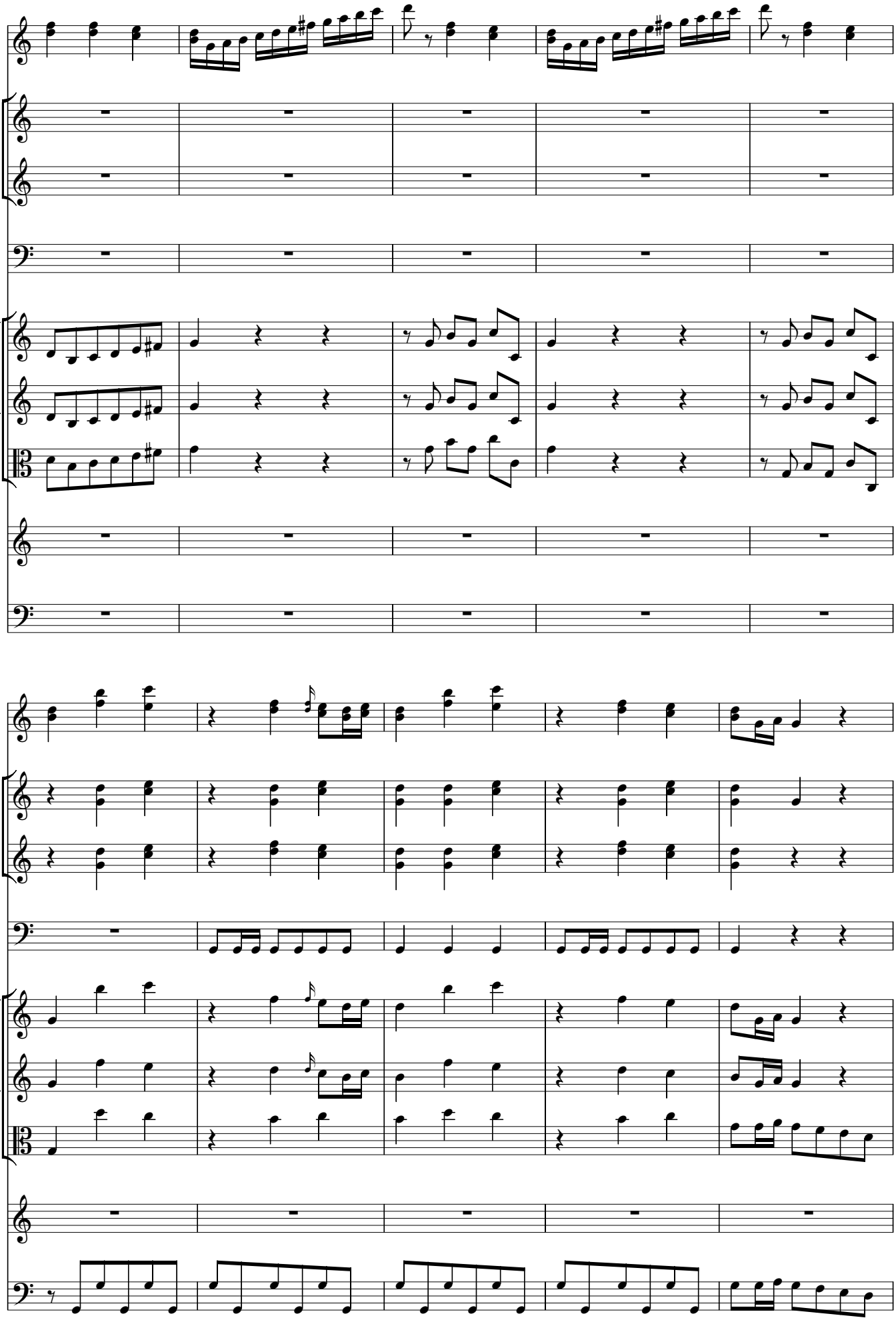

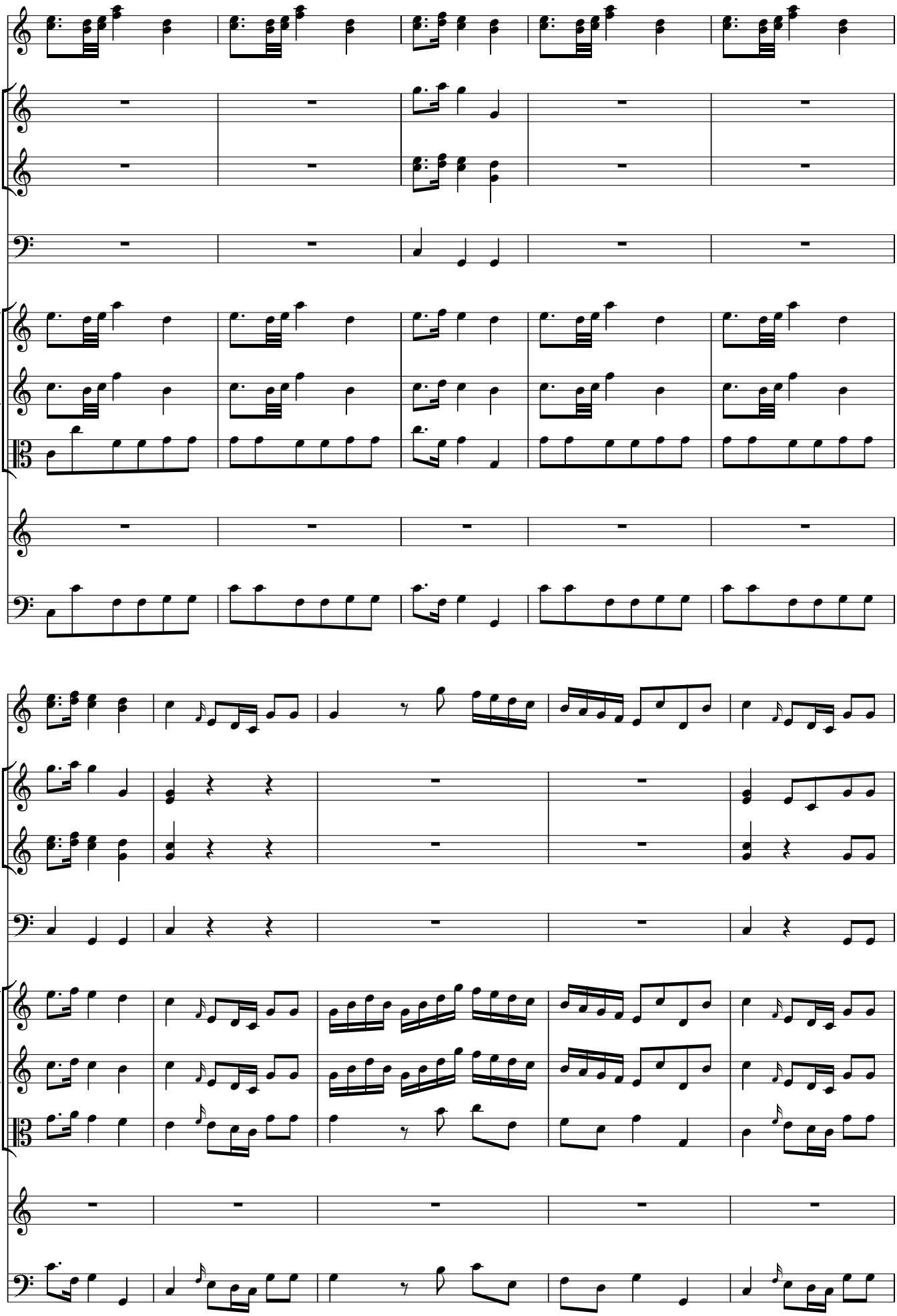

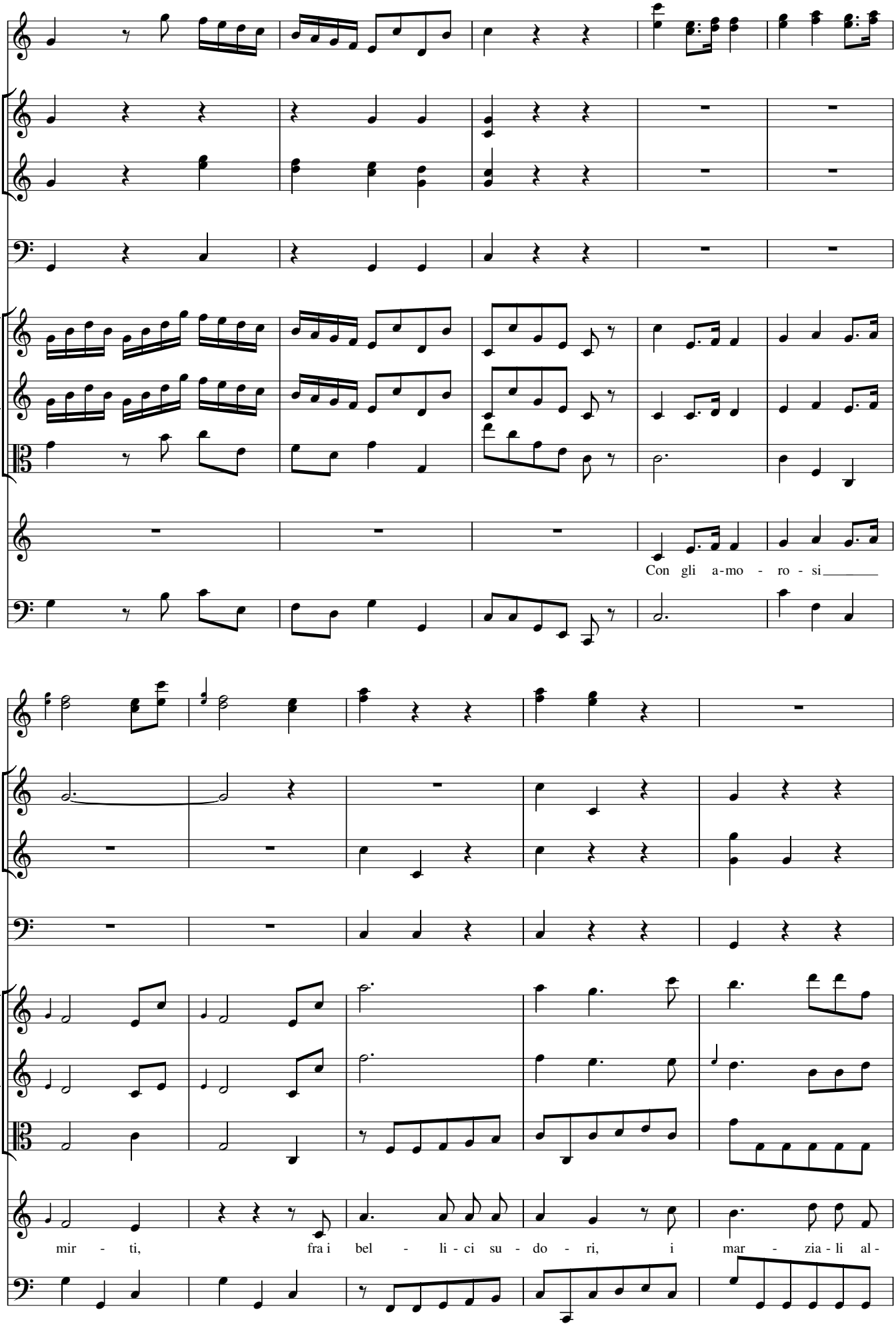
Con gli a-mo - ro - si
mir - ti, fra i bel - li - ci su - do - ri, i mar - zia - li al -

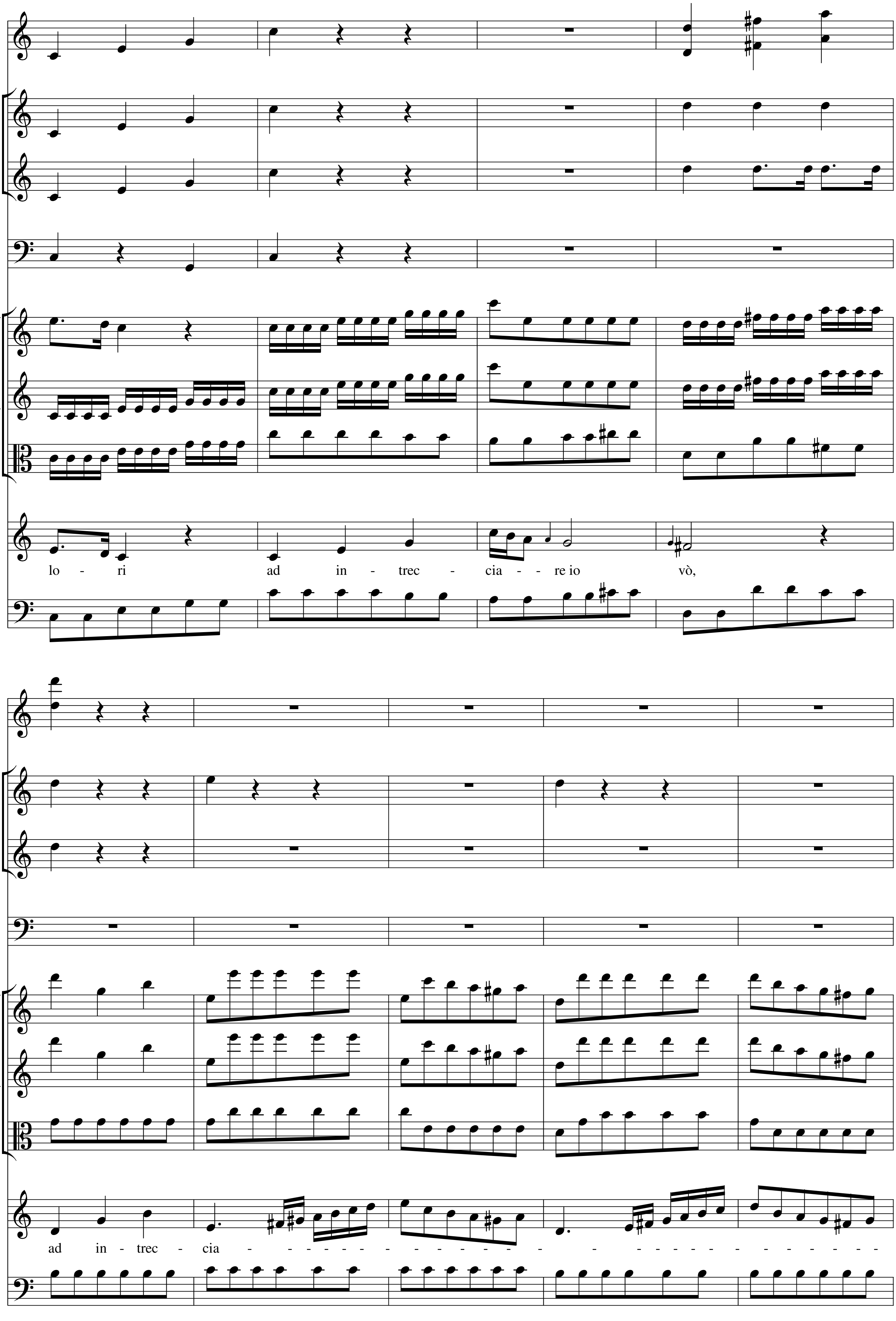
lo - ri ad in - trec - cia - re io vò,
ad in - trec - cia

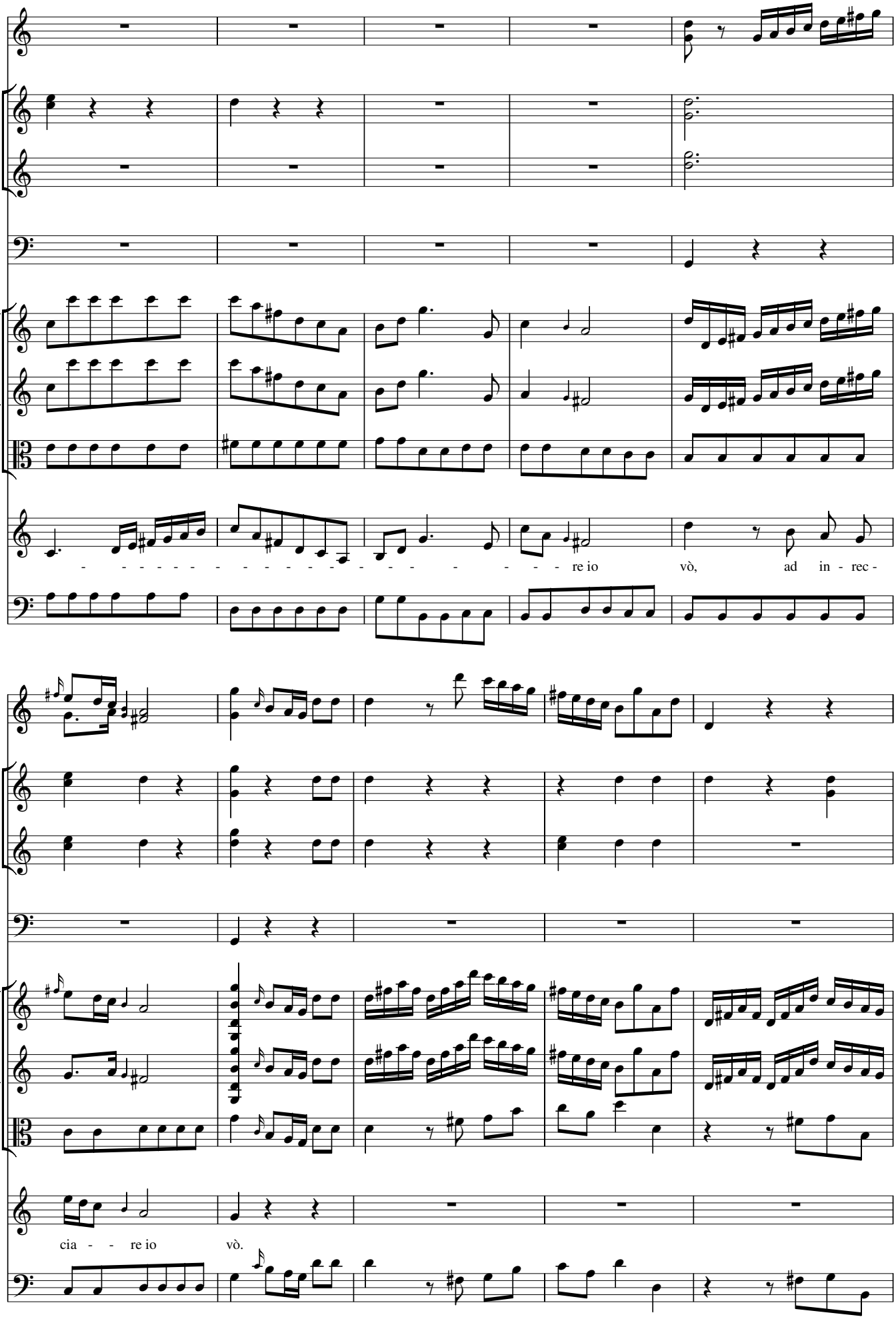
- re io vò, ad in - rec -
cia - - re io vò.

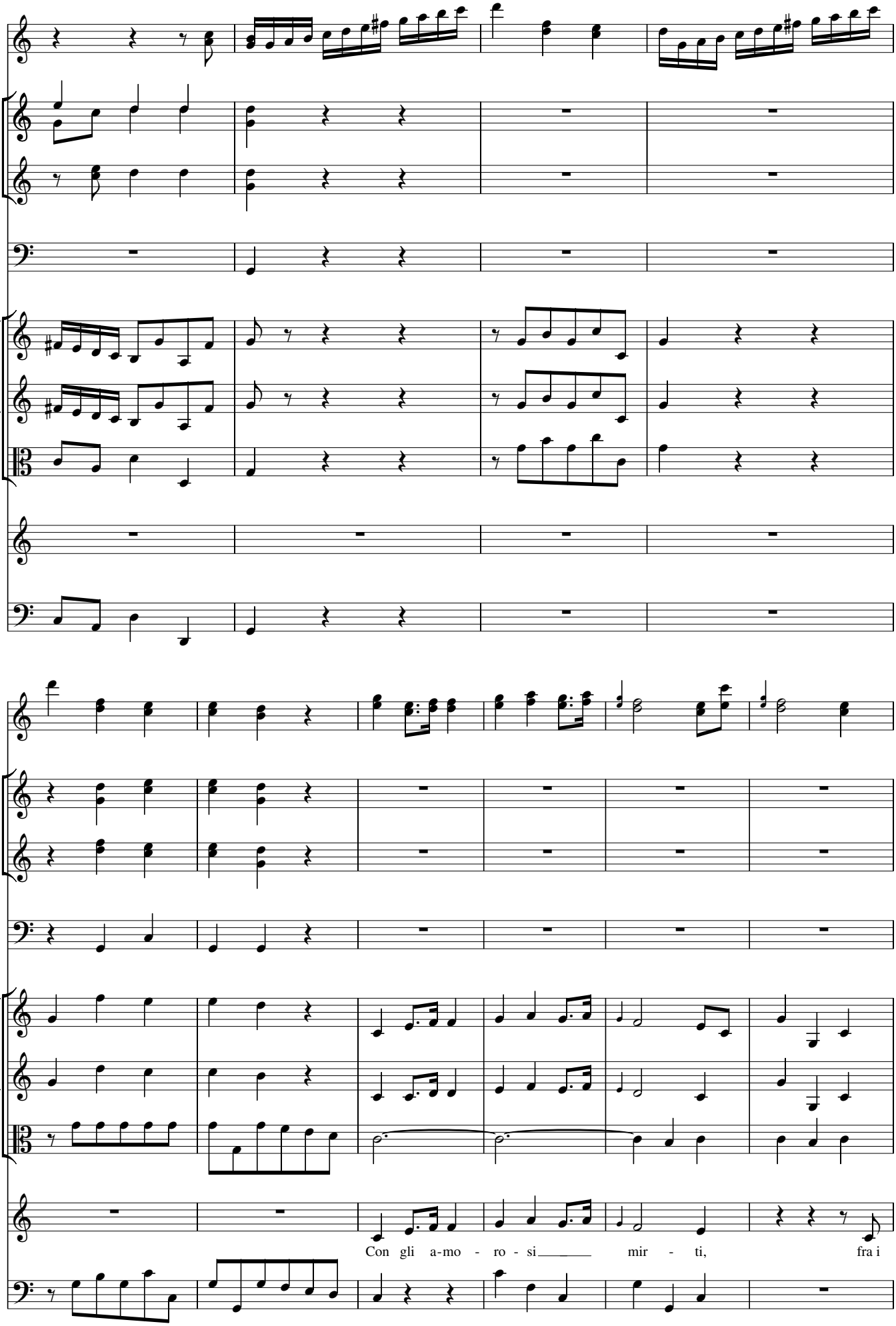
Con gli a-mo - ro - si mir - ti, fra i

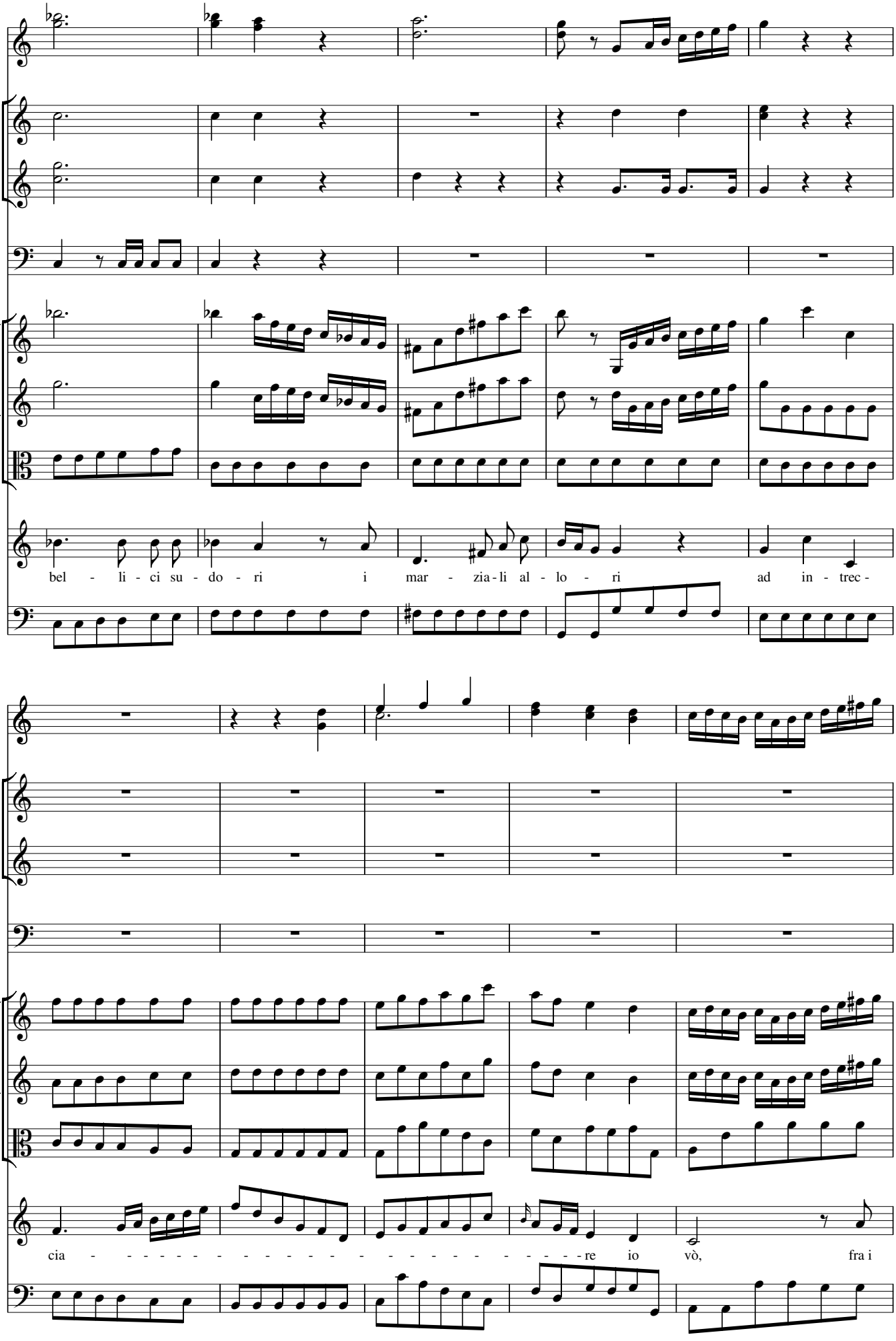
bel - li - ci su - do - ri i mar - zia - li al - lo - ri ad in - trec -
cia - re io vò, fra i

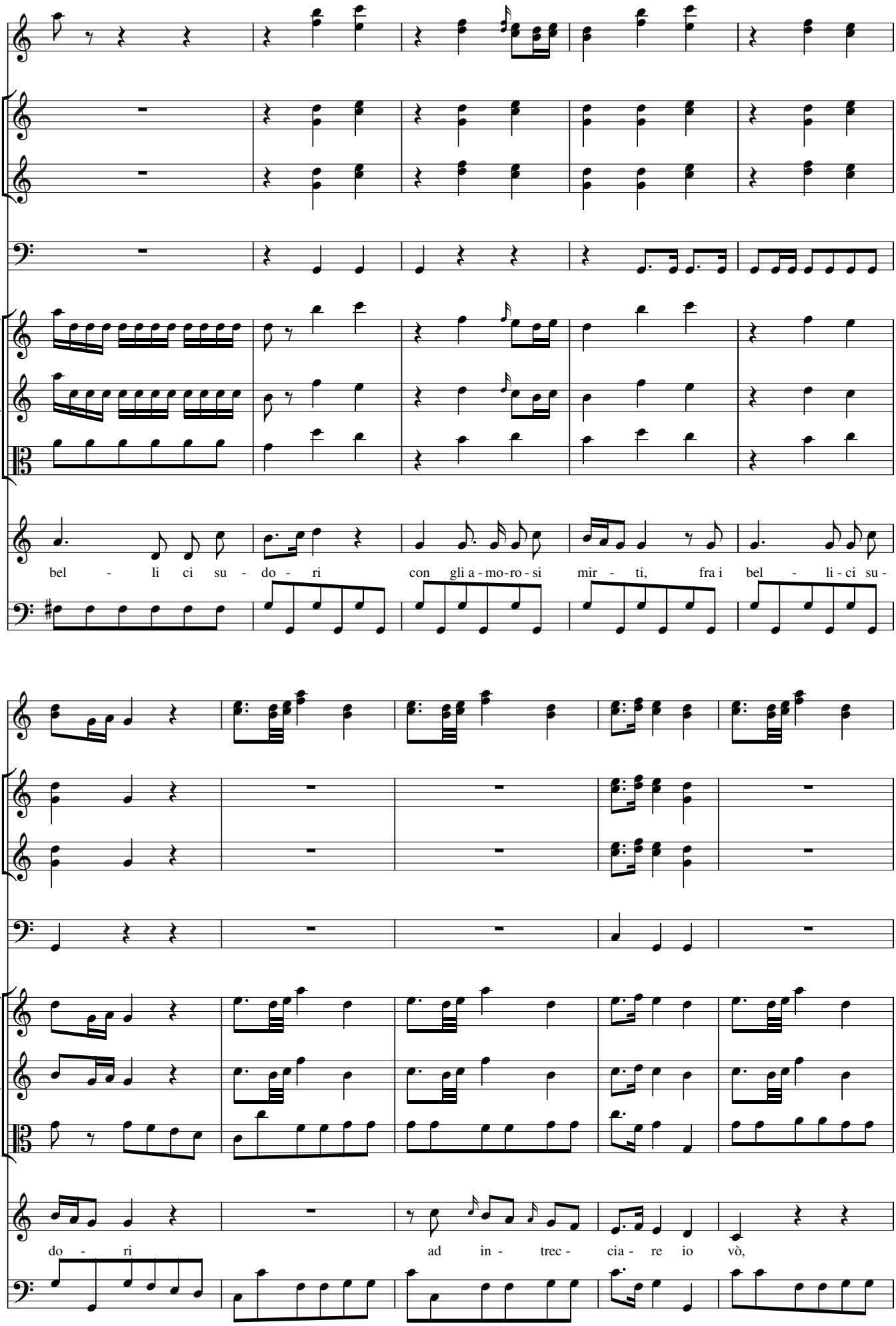
bel - li ci su - do - ri con gli a - mo - ro - si mir - ti, fra i bel - li - ci su -
do - ri ad in - trec - cia - re io vò,

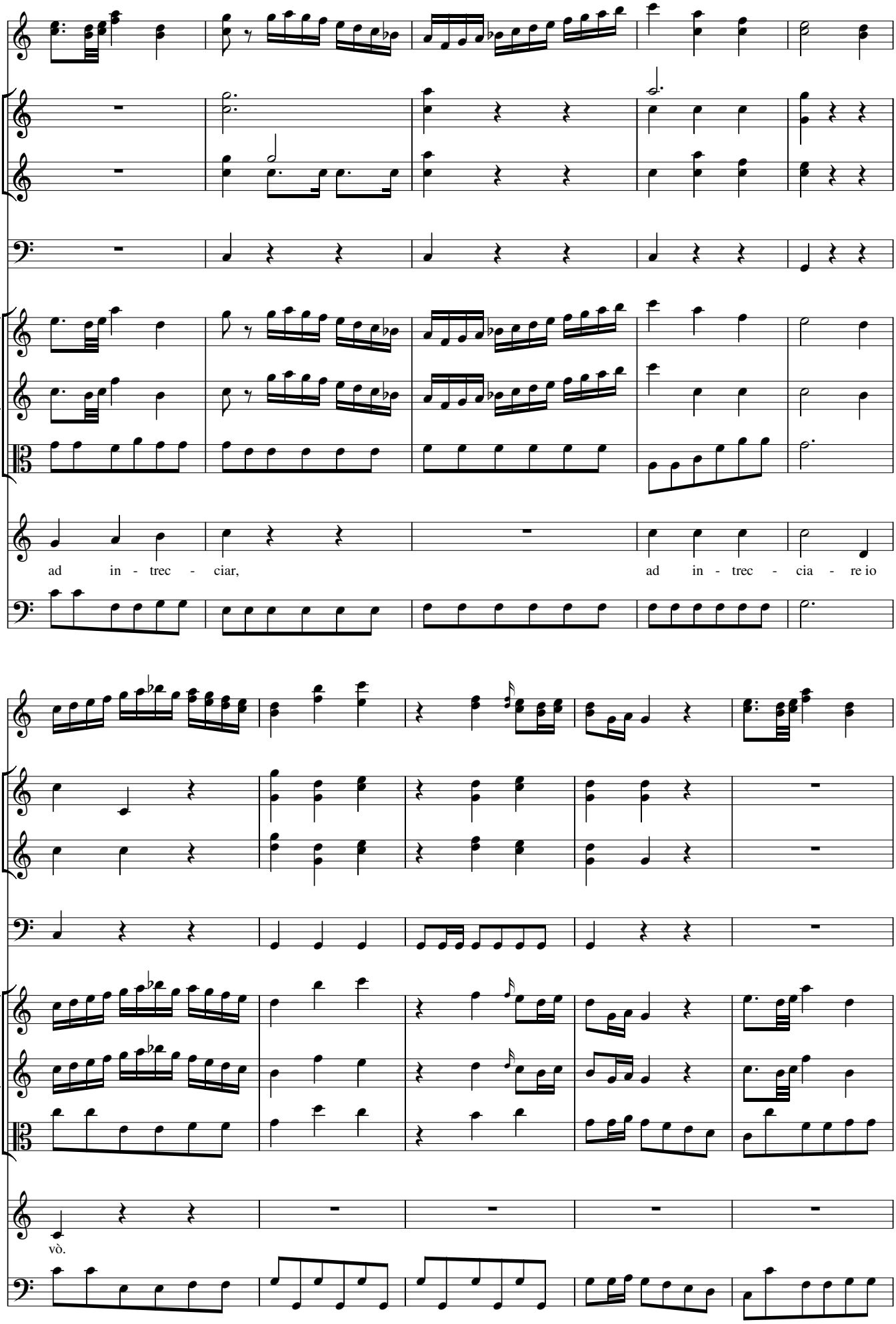
ad in - trec - ciar,
ad in - trec - cia - re io
vò.

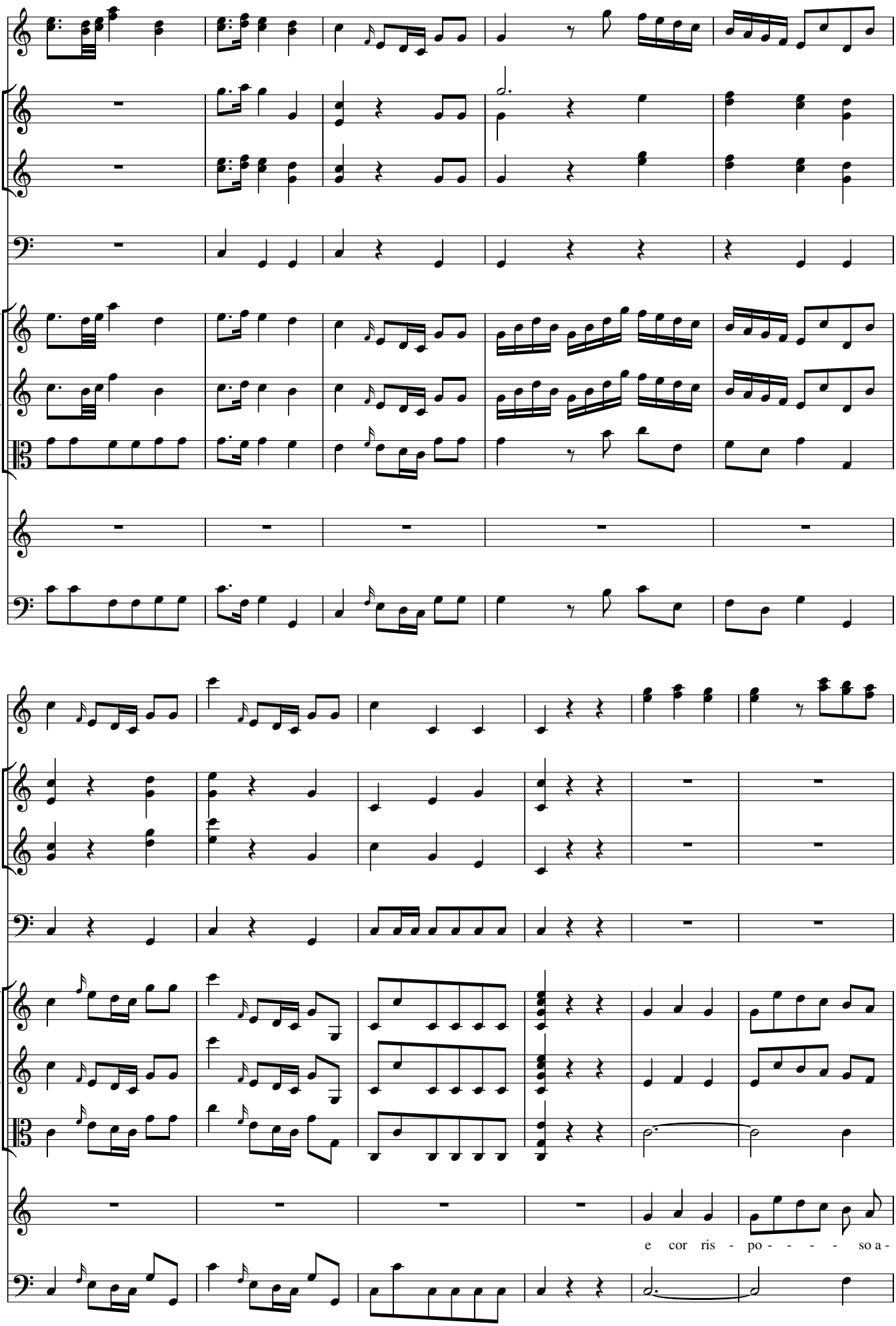
e cor ris - po - - - - so a -

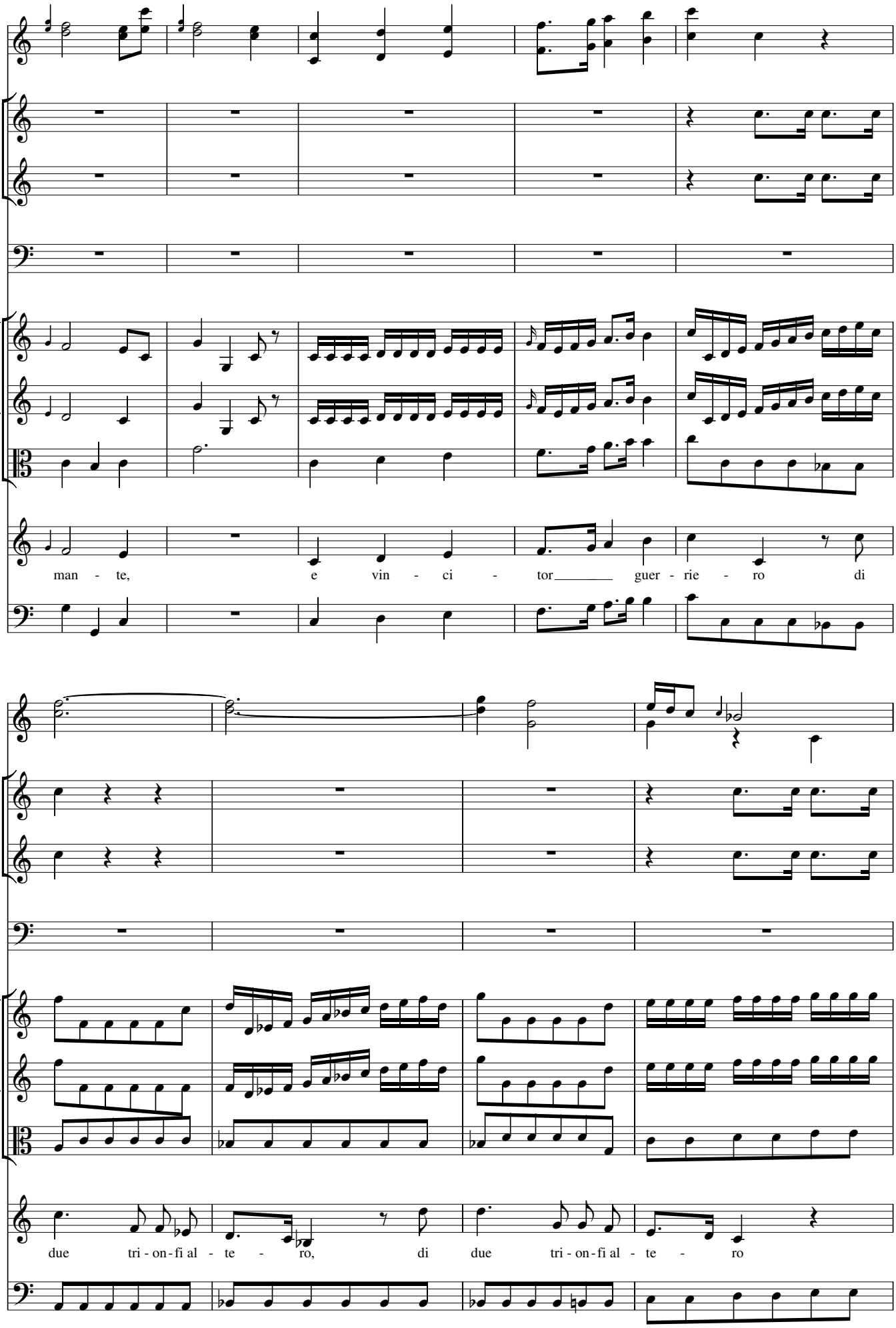
man - te, e vin - ci - tor guer - rie - ro di
due tri - on - fi al - te - ro, di due tri - on - fi al - te - ro

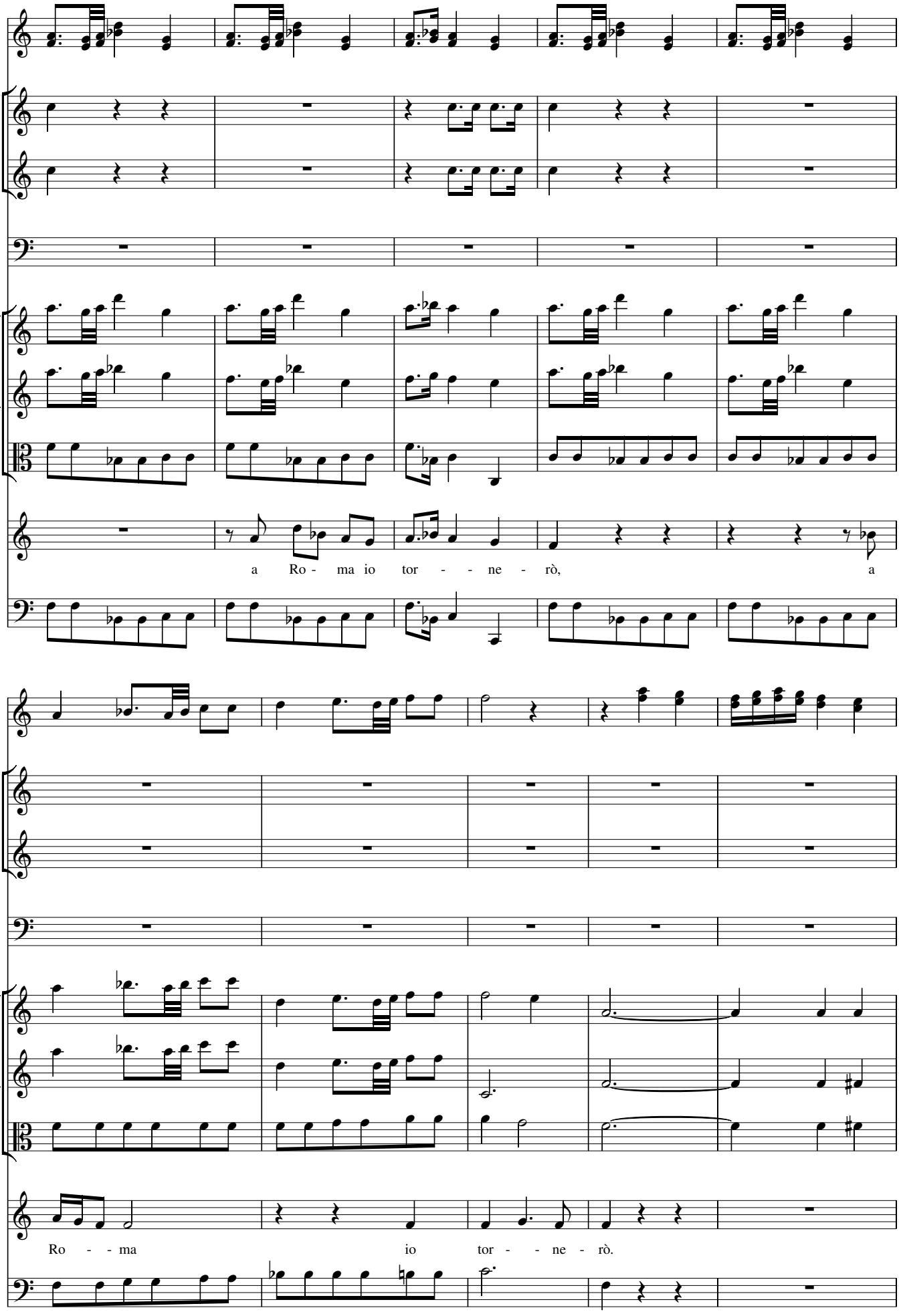
a Ro - ma io tor - - ne - rò, a
Ro - - ma io tor - - ne - rò.

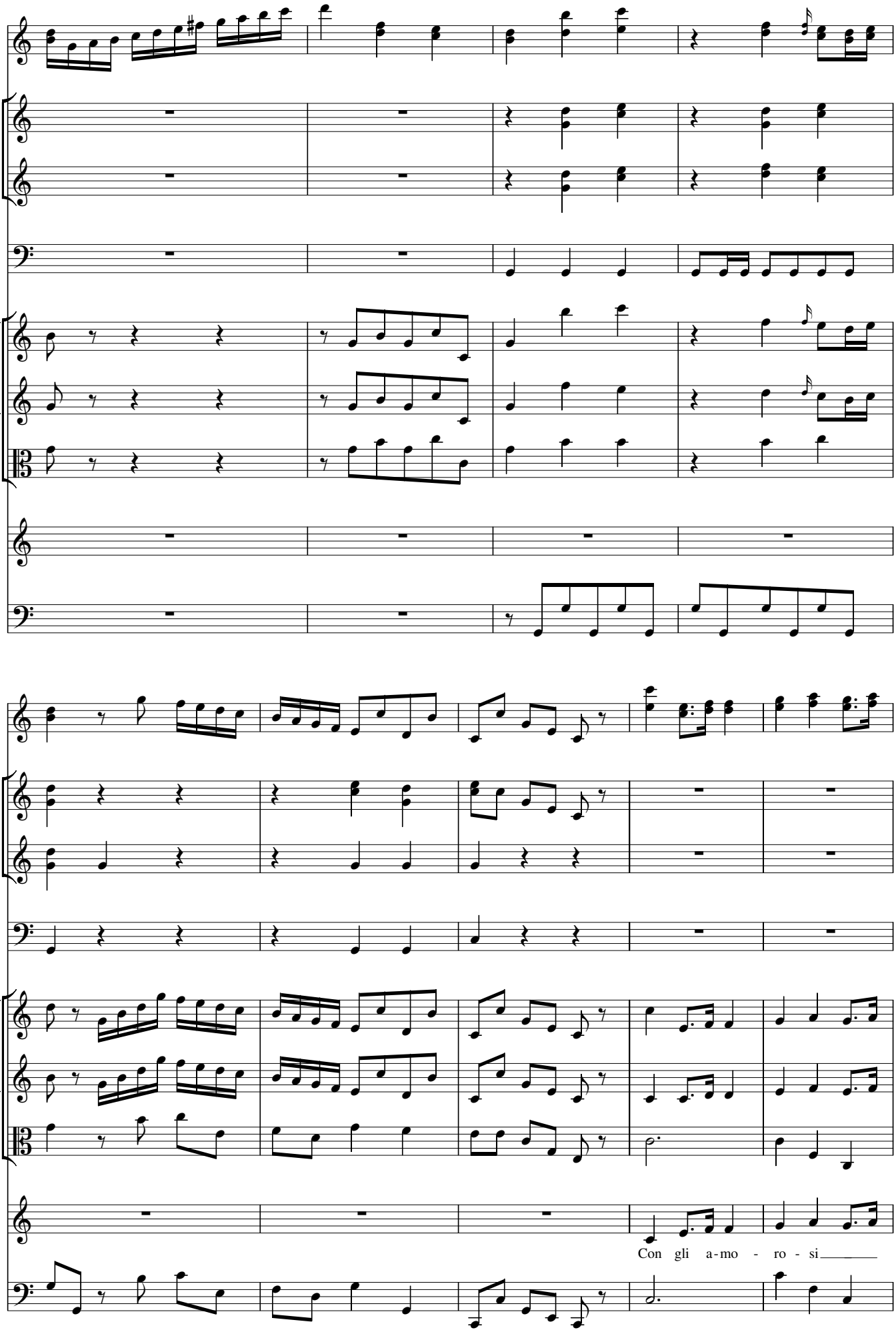
Con gli a-mo - ro - si

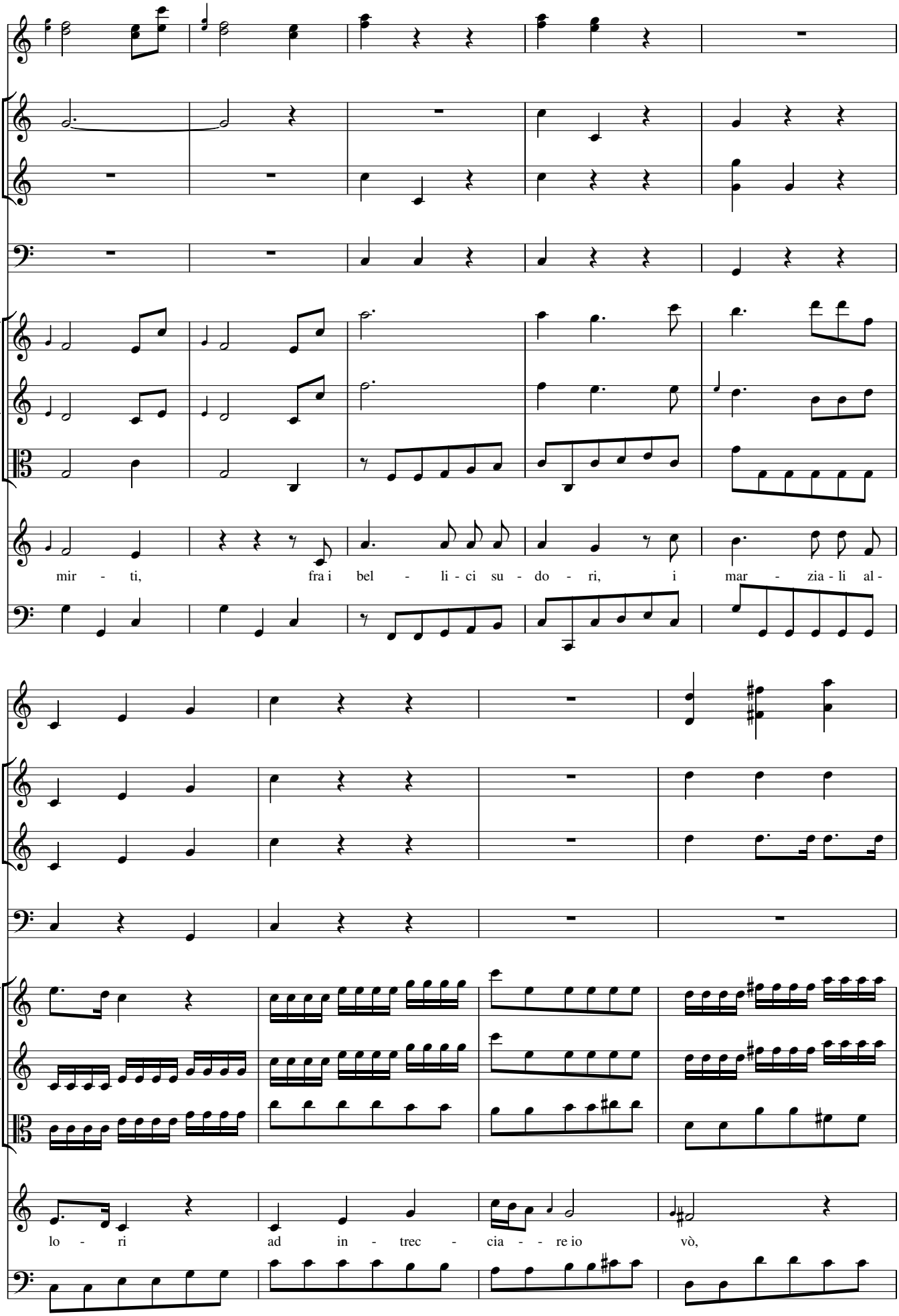
mir - ti, fra i bel - li - ci su - do - ri, i mar - zia - li al -
lo - ri ad in - trec - cia - re io vò,

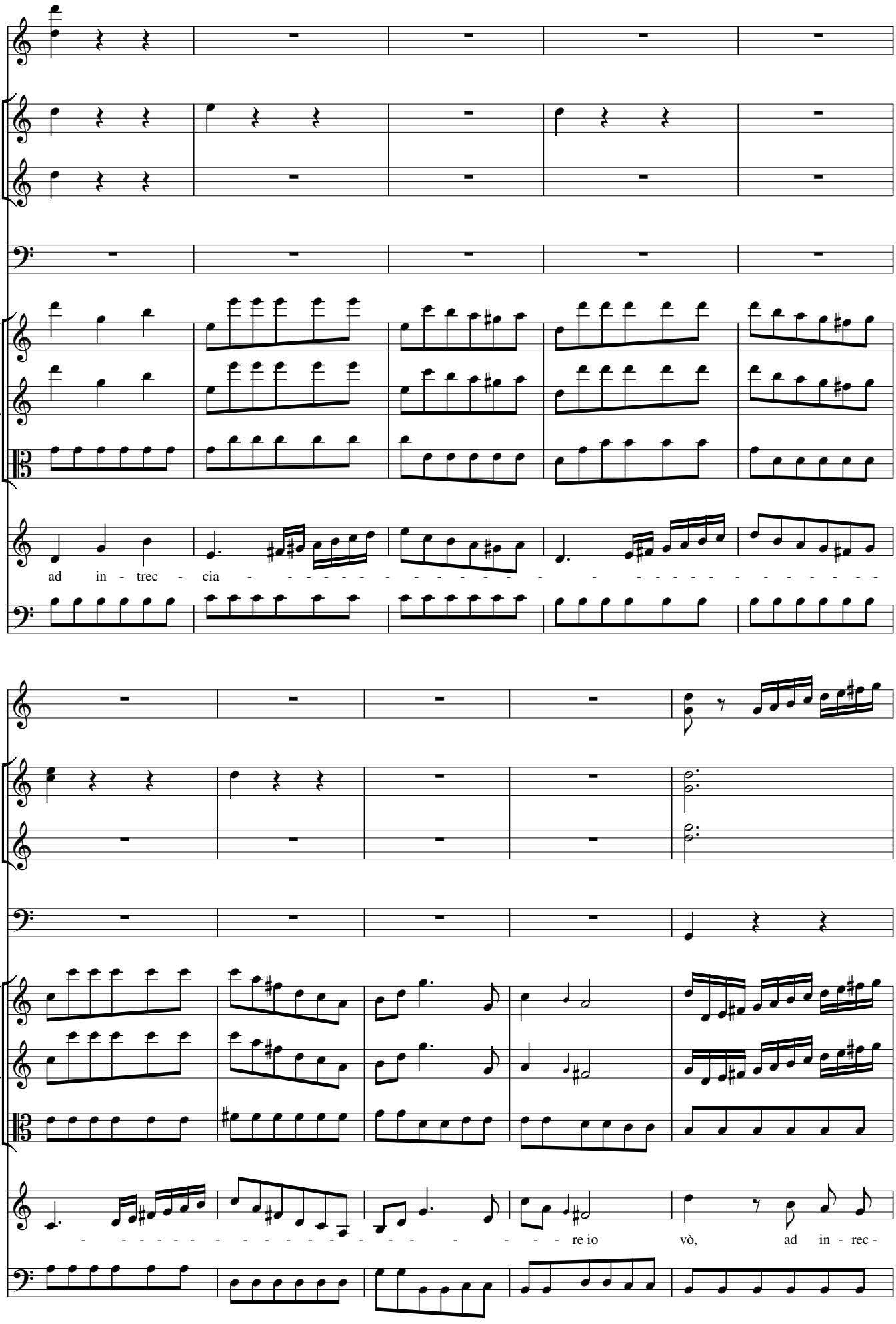
ad in - trec - cia
re io vò, ad in - rec -

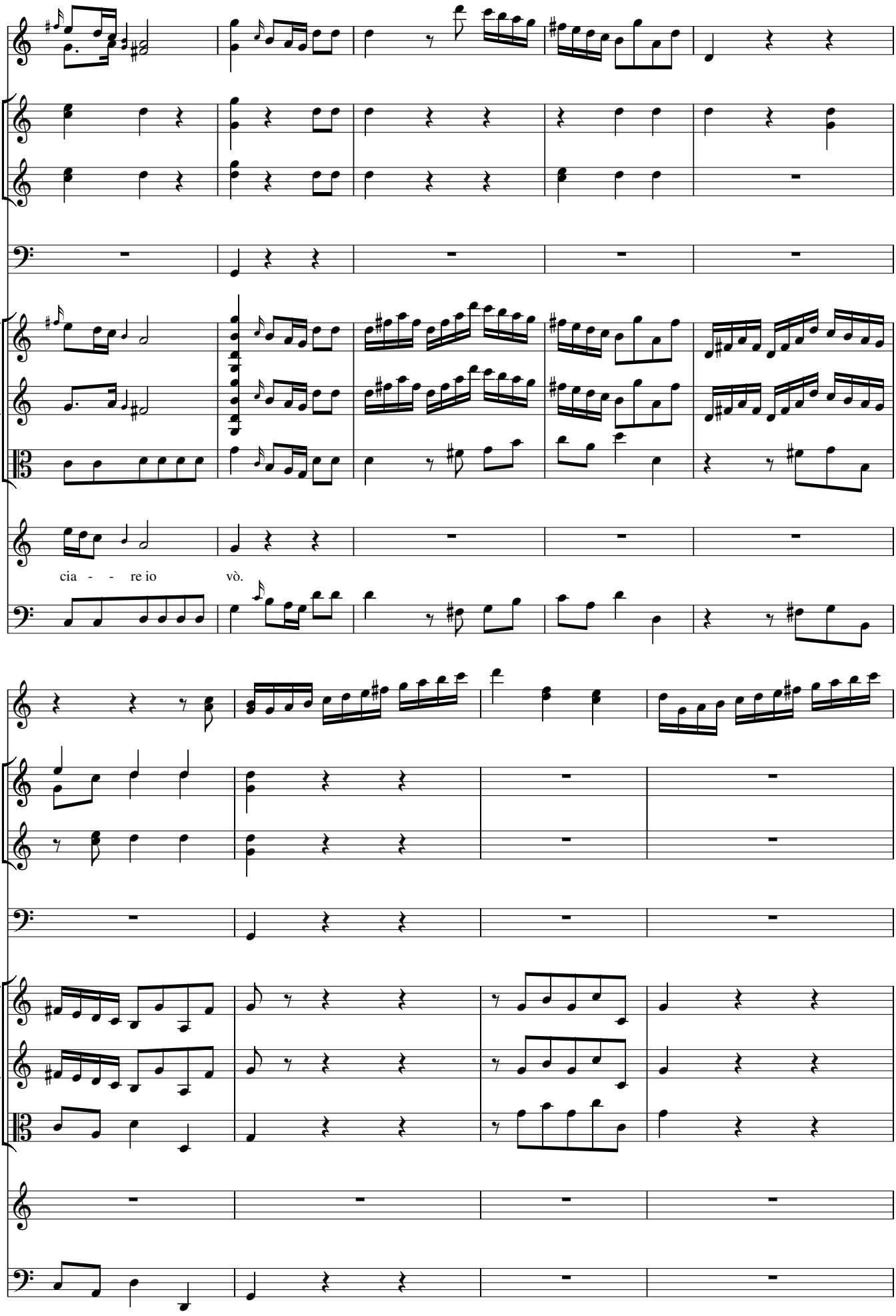
cia - - re io vò.

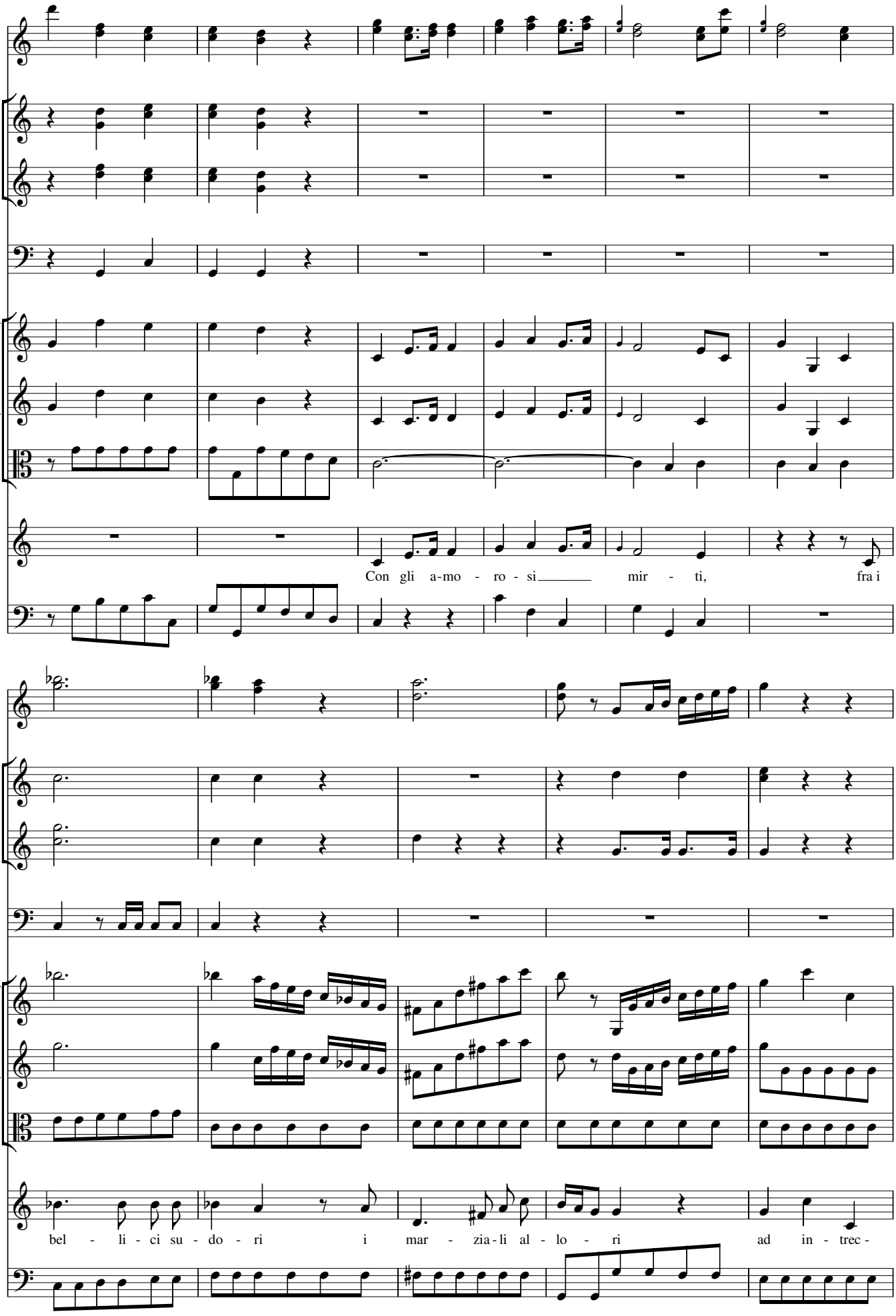
Con gli a-mo - ro - si mir - ti, fra i
bel - li - ci su - do - ri i mar - zia - li al - lo - ri ad in - trec -

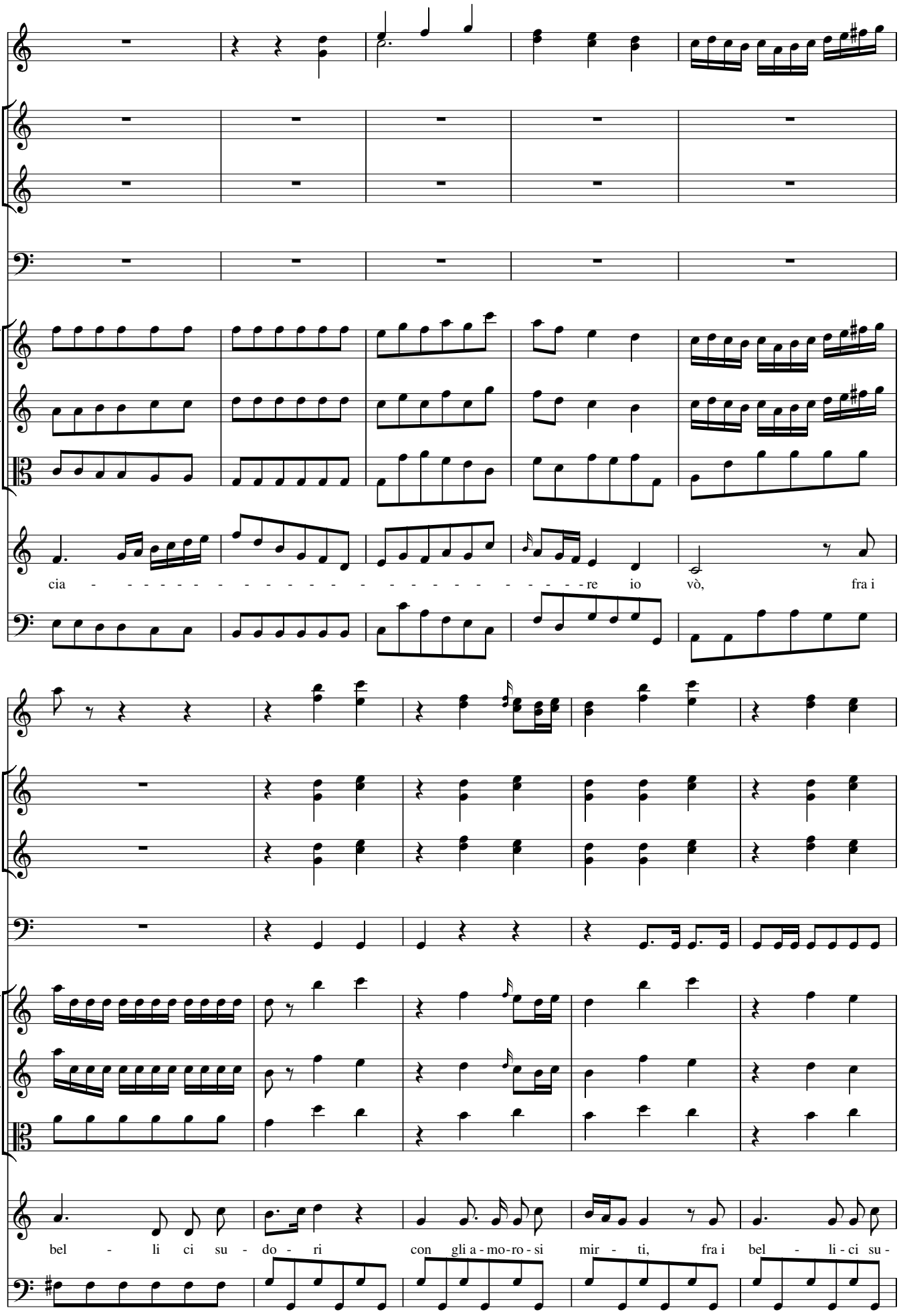
cia - re io vò, fra i
bel - li ci su - do - ri con gli a - mo - ro - si mir - ti, fra i bel - li - ci su -

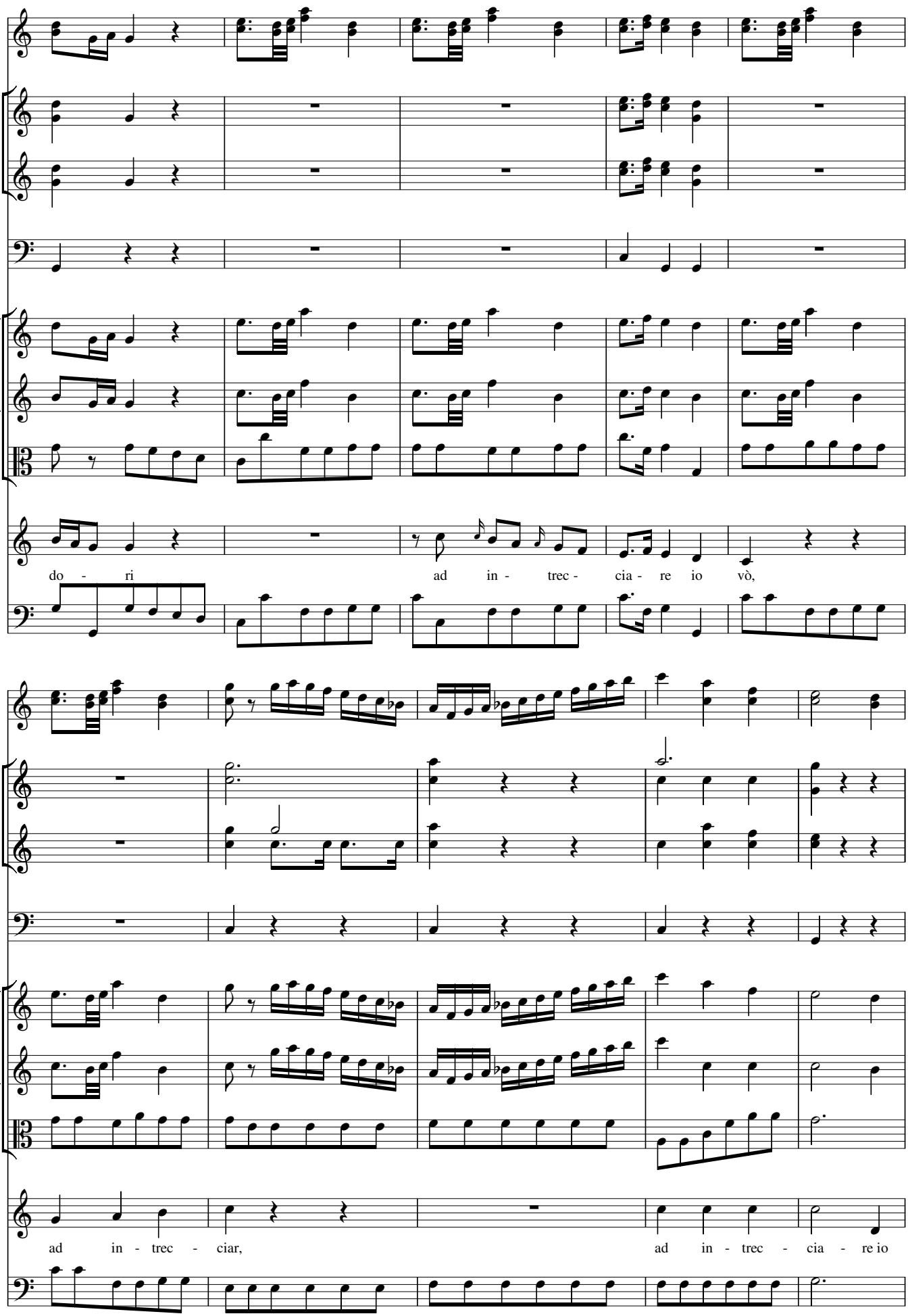
do - ri
ad in - trec - cia - re io vò,
ad in - trec - ciar,
ad in - trec - cia - re io

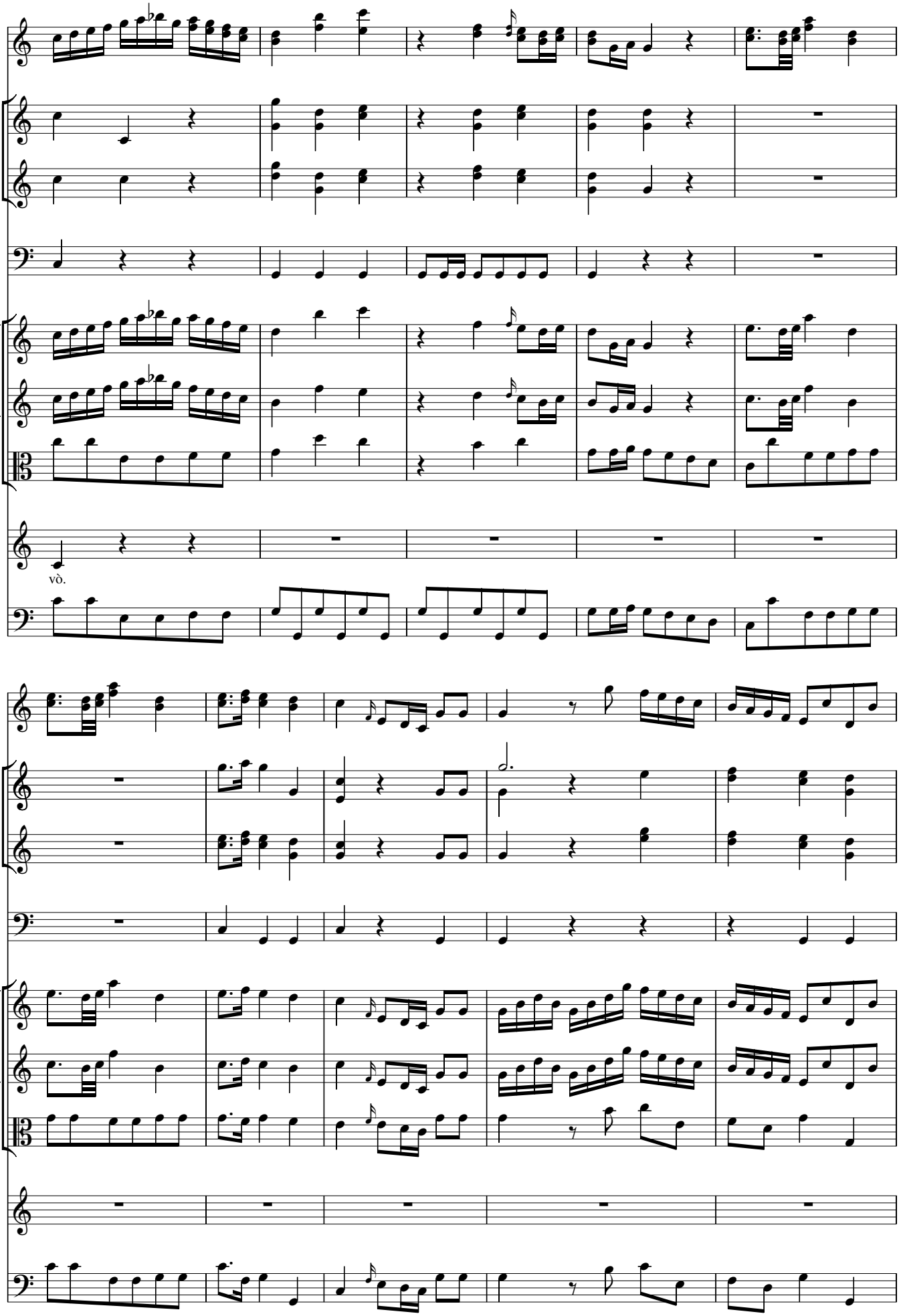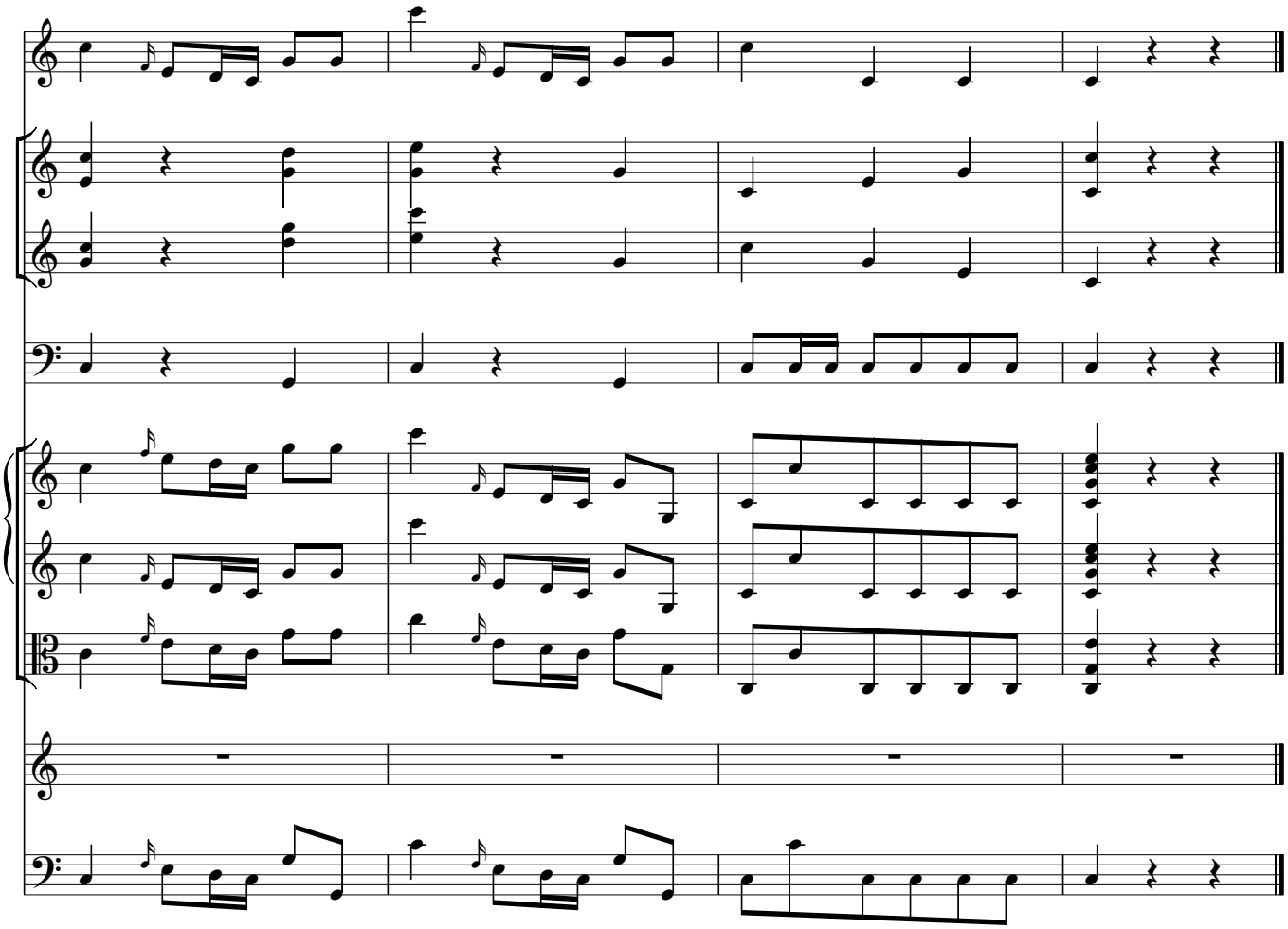
vò.