

Recitativo secco.

ATTO TERZO.

Aria.

Scena I.

Aristea.

Allegro.

ATTO TERZO

Recitativo secco

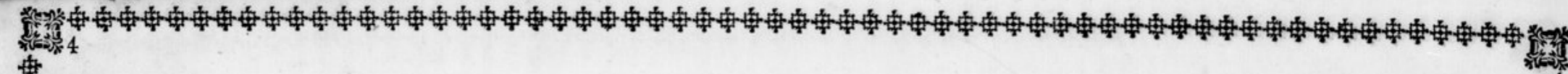

si che per virtù d'A - mor i moti del tuo cor i mo - ti del tuo cor ri -

col Basso

fen - to an - ch'io caro caro i moti del tuo cor del tuo

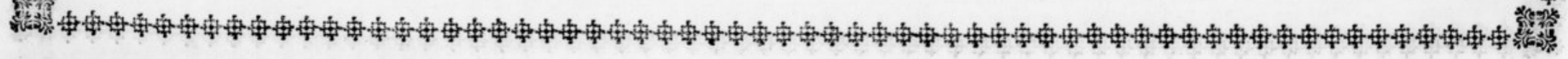

cor - ri - sen - to ri sen to anch' -

io o ca ro i mo - - ti i moti del tuo

Musical score for the first system. It features a vocal line and piano accompaniment. The piano part includes a section marked "col Baffo". The vocal line has the lyrics: "cor ri - sen - - - - - to ri - sento anch'io i mo - ti del tuo cor o".

Musical score for the second system. It features a vocal line and piano accompaniment. The vocal line has the lyrics: "ca - - ro ri - - sen - to ri - - - - - sen".

7

to ri - sen - to an - - ch'io.

ca - - - - - ro

son tua co - - si son tu - a son tua co - si che

col Baffo

per vir - tu d'A - - mor i mo - ti del tuo cor - - ri - sen - - - - -

col Baffo

to ri - sen - to anch' io ca - ro ca - ro

F P F P F P F P F P F

col Baffo

per virtù d' amor son tua son tua co - sì che imo - ti

P P Affai F C

o - - ca - ro o - - i mo - - ti del tuo cor o - - ri - - - sen - - - - to - - ri

P *F* *P* *F* *P*

col Basso

sen - to anch'io i mo - ti del tuo cor o ca - - ro ri - sen - to ri - - - sen - - -

P *un poco F* *Forte Affai*

to anch' - io. *org. 2. In C*

col Basso
Mi dolgo al tuo do - - lor giois - co al tuo gio

ir ed o-gni tuo de - sir ed o gni tuo de - sir - - - di ven-ta di ven - ta mi

o al tuo dolor mi-dolgo al tuo gioir giois co Caro Dal Segno

Scena III. Recit: fecco.

Aria.

Oboe

Corno Solo

Megacle

Allegretto

D

4

Aria

Scena III. Recl. Seco.

P

Solo

col Baffo

Lo segui - tai fe - lice quand' - - era il Ciel se -

Solo

re

no

alle tem - peste in seno

voglio se - guirlo ancor lo segui - tai quando il Ciel e - - ra - se - re - -

Decorative floral border at the top of the page.

Decorative floral border at the top of the musical system.

20

Decorative floral border at the bottom of the musical system.

Decorative floral border at the bottom of the page.

The notation includes various musical symbols such as notes, rests, and dynamic markings. The lyrics "ste in seno" are written below the vocal lines. The page is numbered "21" in the top right corner.

F P

F P

guirlo an - cor - - - - - se - quirlo an - cor se -

F P

lo segui - tai lo segui - - tai fe - - lice quand e - - ra il Ciel se - re - - -

no alle tem - peste in

seno voglio se - guirlo an - cor lo segui - tai quando il Ciel quando il ciel

F

P

no alle tem

F

F

F

P

H

voglio se - - guirlo an - - cor

F P

voglio se - - guirlo an - cor alle tem - peste in

F P I

F

seno vo - - - - - glio se - guirlo an - - cor

F

come dell' oro il foco scuopre le masse impure scuoprono

le syeuture di fal - - - si Ami - ci il cor de' falsi Amici il cor de' falsi Amici il cor Da Capo

Aria.

con Sordini

Argene.

Andante sempre Piano

Fiam - - ma i - gnota nell' alma nell' al - ma mi scende sen - to il

Nume non m'in - spira m'ac - cende voi di me stessa mi rende mag-

il miglior il Nume m'in - spira il Nume m'ac - cende di me

F P

stessa mi ren - - de mag - gior di me stessa mi ren - de mag -

F P F P

gior mi ren - - - de mag - gior mi ren - - - de mag - gior

nell' alma nell' al - - -

L

ta mi scen - - - de
fiam - - - ma ig - nota fiam - - - ma ig -

nota sento il Nume sento il Nume m'in-

spira m'ac - cende di me stessa di me stessa mi

ren - - - de mag - gior mi ren - do mag - gior il Nume m'in-

spira il Nume m'ac - cende di me stessa mi ren - de mag-

F P F P F P F P

gior mi ren - de mag - gior mi

col Baffo

P F

ren - de mag - gior - - - - - mi - rende maggior

col Baffo

Ferri

Allegro P

M

bende bi - - penni ri - torte pallid' om - - bre com-

pagne di morte già vi guardo già vi guardo

col Baffo

vi guardo ma sen - - za ter - - ror vi guardo ma sen - za ter -

ror vi guardo ma sen - - - za ter - - ror. Tempo di prima

P

The second system of the musical score continues the vocal and instrumental parts. The vocal line includes the following lyrics: "Fiam - - ma i - gnota nell' alma nell' al - ma mi scende". The instrumental parts continue with their respective melodic and harmonic lines. At the end of the system, the instruction "Dal Segno" is written in the right margin.

Seque Recit:

Scena V

Andante. Larghetto Piano

col Baffo

Aminta. Fuggi, salvati Aminta: in queste sponde tutto è orror, tutto è morte. E dove oh Dio!

* *

Andante. Larghetto Piano

senza Licida io vado Io l' educai con sì lungo su - dore

F P F N

Aria.

col Baffo

Allegro.

Allegro.

col Baffo

Nau - - - - frago passag - - giero già con la morte già colla

morte a nuoto ri - dotto ri - dotto a contrastar - - - -

con - - tra - - star già colla morte a nuotò

P *F* *P* *F*

con - tra - - - star già con la morte a nuo - to ri - dotto a con - trastar.

The second system continues the musical piece. The vocal line and piano accompaniment are similar in style to the first system. Dynamics markings 'F' and 'P' are visible. The piano accompaniment maintains its rhythmic pattern.

Naufrago passag - giero ri - - dotto a contra - star - - -

The third system concludes the page. The vocal line and piano accompaniment continue. Dynamics markings 'P' and 'F' are present. The piano accompaniment ends with a final chord.

Q

mar. per - de una stella per - de un sos - - - tegno al

fine per - de la speme an - co - ra. Dal Segno

de una stella al fine per - de la speme an - - cora

per - de la speme an - cora e s'aban - donna al mar e s'aban - - - dona al

Marcia.

Scena VI.

Largo Maestoso.

Clistene, Licida, ed Alcandro.

Oboè e Flauti all' Oitava alta.

Corni in E la Fa

Soli

Soli

F

col Basso

Oboè Soli

P

Soli

F

P

F

0103

Coro.

Moderato.

Violini

Oboè e Flauti all' Ottava alta

Corni

col Boffo

I tuoi stra - li ter - ror di mortali

Ah sos - - pendi

Ah sos-

P
 Flauti
 Oboè
 P F P
 spendi gran Padre de' Numi Ah de - poni gran Nu - me de' Rè.
 P F P S

Flauti Soli all' Ottava alta

col Baffo

Ah de - poni gran Nu - me de' Re. Gran Padre gran Nume sospendi deponi! Ah! de -

poni gran Nu - me de' Rè. Ah de - poni gran Nu - me de' Re.

Seque Recit: secco.

Adagio

P

Il volto, il ciglio, la voce di co - stui - nel cor mi desta un palpito improvviso.

che lo risente in ogni fibra il sangue Fra tutti i miei pensieri la cagion ne ricerco e non la trovo

T

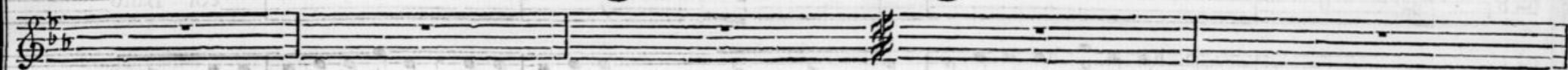

Oboè

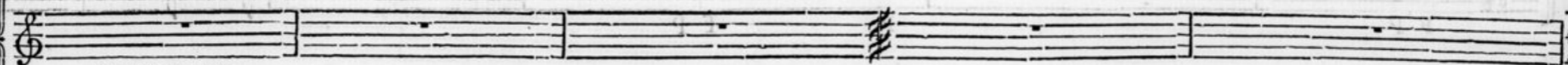
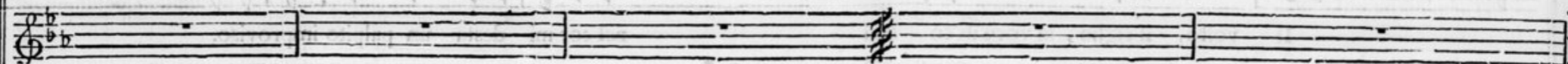

Corni in E la Fa

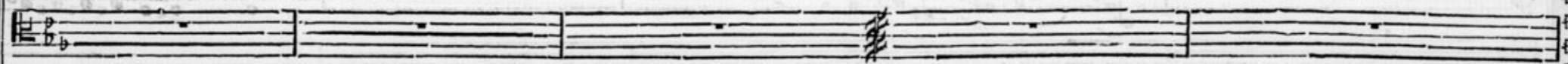
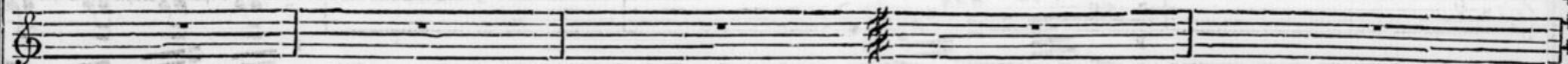

che sarà giusti Dei questo ch'io provo.

Non so non so donde viene quel tenero tenero af-

col Baffo

fetto quelmoto che ignoto mi nasce mi nos - ce nel petto quel gel che le vene che le vene scorrendo scorrendo mi

obacco va donde viene non so' sì quel gel quell' affetto che il petto che le vene che le vene scorrendo scorren-

do mi va quel moto quell' affetto quel gel donde viene non so non so

U

F P F P F P F P

Nel seno a destarmi si fieri contrasti non parmi che basti no non

F P F P F P F P F P

F P
 F P

parmi la sola la so - la pietà la so - - la pietà non parmi nó non parmi pietà nó non parmi nó non

Dal Segno
 Seque Scena VII. Recit: fecco.

Scena VII.

Licida O delle giojemie, de' miei martiri, finche piaque al destin, dolce compagno separarsi convien Poichesiam giusti agli ultimi momenti quella

6
2

Adagio affai

col Baffo

destra fedel pongimi, e senti. Sia preghiera, o comando, vivi: io bramo così

Pi - eto - so Amico chiudimi tu di propria mano i lumi ricordati di me

Ri - torna in Creta al Padre mio . . . Povero Padre! A questo preparato non sei colpo crudele. Deh

tu l'istoria amara raddolcisci narrando Il Vechio afflitto reggi, assisti, con - sola, lo raccomando a

te. se piange il pianto tu gli asciuga sul ciglio: e in te se un figlio vuol, rendi gli un figlio.

Megacle Clistene

Taci. mi fai morir. Non posso Alcandro resister piu. Guarda que' volti: osserva que' replicati amplessi, que' teneri sos - piri: e

Megacle Clistene

que' confusi fra le lagrime alterne ultimi baci. Povera umani - ta! signor trascorrel'ora permessa al sacri - ficio. e

col Basso

Megacle

vero. Olà sacri ministri la vittima prendete. e voi custodi dall' amico infelice dividete colui Barbari: ah

F P

Licida. Megacle Licida e Megacle

voi avete dal mio sen svelto il cormio Ah dolce Amico! ah caro Prence! Addio.

P

Seque Terzetto

Terzetto.

Piano Sempre

Oboe

Corni in E La Fa

col Baffo

Licida
 Licida. Dol - ce ami - co ai gior - ni - tuoi giunga giunga il Ciel

Megacle.

Clistene.

Allegro

Y

Tercetto

pie - toso che il desti - - no invo - - la a me

Ah! Ah! di Le - te il guado ombroso il

gua - - - do ombro - - so voglio an - ch'io voglio an - ch'io passar con te pas -

con te spero ois - us oisoy ois - us oisoy or - - ordmo ob - - - sug
 che mo - - men - to tormen - to - so tor - - men - toso

pena oh Di - o pena oh Dio mag - gior non v'è nò oh Dio mag-

Z

dammi . . . un' al - - - tro amples - - so un' al - - tro am-

P

plesso - Is 'nu or - - - Non ... inuab resi - - - sto al fiero
 plesso - Is 'nu or - - - Non - - in' su re - - il - si - sto al fiero ecces - so del ti
 Non resi - - - sto al fiero ecces - so no non resi - -

un poco Forte

un Poco F

Forte affai

col Baffo

eccesso del ti - ran - - - no affan - - no mio nó non re-
 tan - no del ti - ran - - - no affan - - no mio nó non re-
 - - sto al fiero eccesso del ti - - ranno affan - no mio nó non re-

Forte affai

A a

sisto no no A - mico Oh stelle! Ad -
 sisto no no Prence Oh stelle! Ad -
 sisto no no

col Baffo

p

Piano affai

col Baffo

di - o Ad - di - o A - mico

di - o Ad - di - o oh Prence!

che gena ... che affanno

Piano affai

Coro.

Flauti all' Ottava alta.

Moderato. F

pendi gran Padre de' Numi Ah - de - poni gran Nome de'

B b

Re Ah de - poni gran Nu - me de ' Re. Seque Subito Recit:

Clistene. O degli uomini Padre, e degli Dei, onnipotente Giove, al cui cenno si muove il Mar, la Terra, il Ciel:

di cui ripieno è l'universo: e della man di cui pende d'ogni cagione, e d'ogni evento la connessa ca-

col Baffo

tena: P questa in che a te si suena sacra vittima accogli: essa i funesti
F F P

cheti splendono in man folgori arresti. Seque subito Scena VIII. IX. & ultima. Recit: fecco.

Coro.

Violini

Oboè e Flauti

Corni in D
col Basso

Aristea Aminta Licida.

Argene Megacle Alcandro,

Clistene.

Vi - va il figlio de - lin - quente viva viva per che in

Allegro

C c

0700

perche in lui non sia pu - ni - to l'inno - cente l'inno - cen - - te ge - ni - tor

lui non sia puni - - - to l'inno - - - cente l'inno - cen - - - - - te ge - - ni - tor

col r & 2 Viol:

col Baffo

viva viva... ne' fune - - - sti di pre-
 ou ne' ou fune - - - sti di pre- sente
 it cro - ni li ne' - - - sti di pre-
 viva viva... ne' ou fune - - - sti di pre- sente'

Flauti all' Ottava alta.

col Baffo

sente ne di - sturbi il fa - cro ri - - to

nè di - sturbi il facro - rito no no

sente ne di - sturbi il fa - cro ri - to

nè di - sturbi il di pre - sente no no un' i - - - dea di tanto or -

F

-ror non fu - - nesti non dis - turbi no no un i-

D d

- dea di tanto orror.

F i n e.

