

4/4 Cantata à Voce Solo Con Violini

13
160

del sig: Leonardo ~~da~~ Vinci

Rec. ^{no} *ff* Dite vedeste forse una Donzella ch'ave il Crine
e c

d'oro di rose e figli le due gotte asperse di maestosa na-

tura alto lavoro? in questo bosco ombroso vi ci no al chiaro

bronte il bel volto amoroso la maestosa bronte più non ri-

vego, e il leggiadro occhionero che del mio cuore che del mio
cuore ha l'assoluto impero

Siegue Aria

vignini

Andantino giusto

2
4

mi

11
161

afflittos

mesto u signolo, che col canto poisi la

gna se il suo bene non trouò no

trouo se il suo de - ne ri - tro

uo se il suo de - ne ritro uo

grob che col can to posila

xna se il suo bene non trouò
 se il suo be - ne non trouò

se il suo be - ne non trouò se il suo be - ne
 se il suo be - ne non trouò se il suo be - ne

non trouò se il suo be - ne non trouò

non trouò

rose Pastorelle à me dite per pietate oue nice. pie por

to: Amo rose Pastorelle per pietate à me dite oue

Handwritten lyrics: *nice il piè porto oue nice il piè porto*

Da capo

Recuo

Handwritten lyrics: *ma voi non rispondete ah che di Sigra*

Recuo

veſte ò di Leon Berocce in petto il core se à pietà non ui

moue il mio dolore già del vostro tacer chiaro douria com

rit.

Prendere pur troppo che della Buga la ragione io sia

rit.

rit.

ella o della vi disse di occultarmi i suoi passi onde tacete ma

Siegue Aria 3

Allegro

un'ni

Allegro

Fin.

3^{ra}

Fin.

ma.

ma.

Benche irato

poco dim.

ma.

freme il mar re benche il vento in alzi

poco dim.

ma.

l'on da più lon ta no dal la

spon da più lon ta no dalla spon

da volge il legno il duon nocchier — — il duon noc

Handwritten musical score for the second system. It continues the vocal and piano parts from the first system. The lyrics are written below the piano part.

chier volge il legno il duon nocchier il duon nocchier

And. m.
For.
For.
For.

vento inalzi l'on da più lontano dalla sponca

For.
For.
For.

più lontano dalla sponca da volge il legno il

Duon nocchier

più lontano dalla sponda più lontano

dalla spon da volge il legno il buon nocchier

Handwritten musical score for the second system. It continues the vocal and piano parts from the first system. The lyrics are written below the vocal line.

poco dec.
il buon nocchier il buon nocchier il

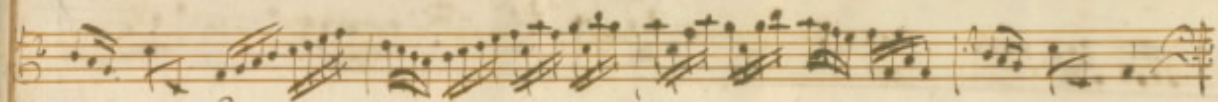

3on.

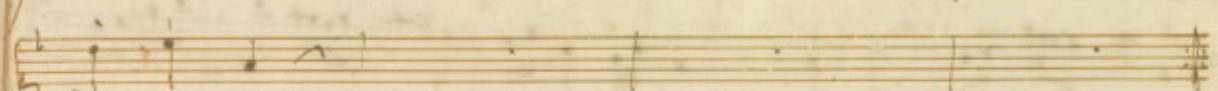
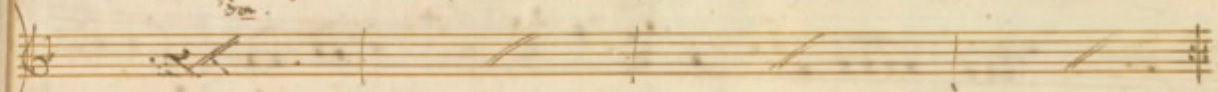

Don nocchier

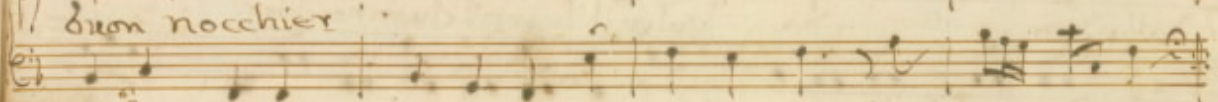

rit. ^{si}

3on.

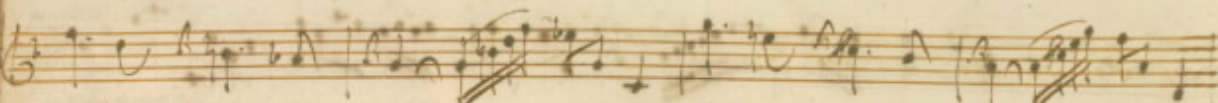
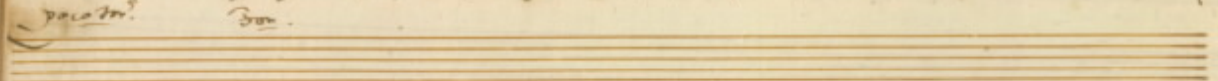

rit.

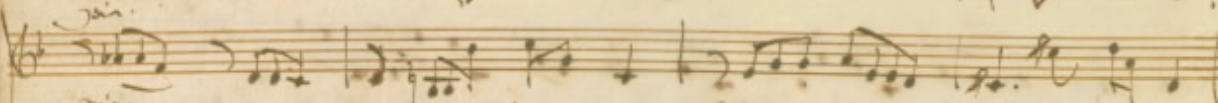

rit.

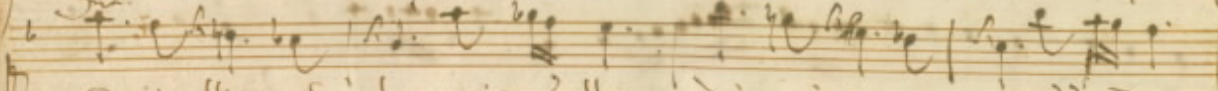

Così all'or che la mia bella dà me jure e m'abbandonò

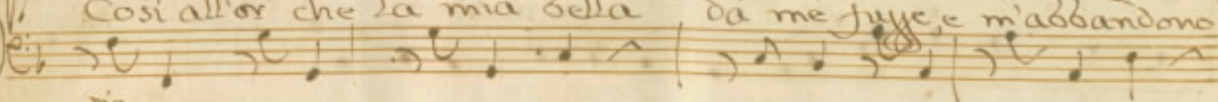

rit.

disprezzando ogni procel - la piu la siegue il mio pen-

172+

sier piu la siegue il mio pensier piu la sie - gue il mio pensier

Da capo 2

Fine