

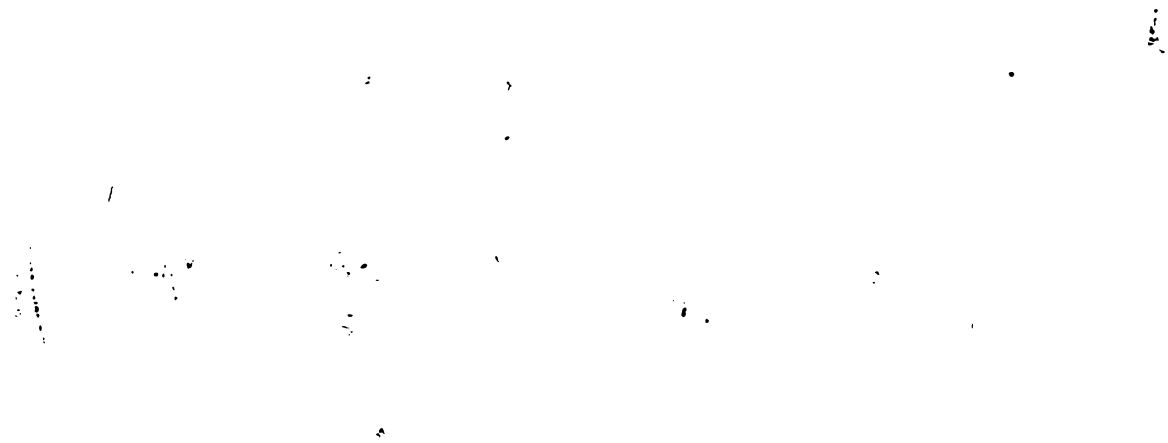

SEMÉLÉ,
TRAGÉDIE.

MISE EN MUSIQUE

Par M. MARAIS, ordinaire,
de la Musique de la Chambre du Roy,
demeurant rue Bertin-poirée.

Prologue

Les Bacchanalles

Le Theatre. Represente vn lieu consacré à Bacchus

Ouverture

Prologue.

Reprise.

hautecourbe. *Taille.* *Quinte.*

Quinte.

doux

Prologue.

fort. *douc.* *douc.* *fort.*

fort. *douc.* *douc.* *fort.*

fort.

fort.

Prologue .

f *Allegretto*

Clueur

Accourons // accou...rons; Pour vn Dieu nouveau Inventons des festes nou...vel

Violone

B. C. Accourons // Pour vn Dieu nouveau Inventons des festes nou...vel

les, Accourons // Pour vn Dieu nouveau Accourons // Inventons des festes nou

les, Accourons // Pour vn Dieu nouveau Inventons // des festes nou

Prologue

5

...velles, Inven...tons Inventons des festes nouvel...les.

hautbois

...velles, Inven...tons Inven...tons des festes nouvel...les. Bassons

Accourons, Accourons, Accourons, Pour vn Dieu nouveau Invento[?] des festes nouvel...:

Accourons, Accou...rons, Pour vn Dieu nouveau Inventons des festes nouvel

Prologue.

= les, et signa.lons vn Jour si beau par nos chansons les plus bel...les. Et signalons vn

= les, et signa.lons vn Jour si beau par nos chanso.les plus bel...les, Et signa.lons vn Jour si

Jour si beau par nos chanso.les plus belles. par nos chanso.les plus bel...les.

beau par nos chanso.les plus belles. par nos chanso.les plus bel...les.

Prologue .

hautbois. Violons. h. bois. Viol.

6
5
b

Accourons .//. Accourons .//. Pour vn Dieu nouveau Inventé. des festes nou .:

Pour vn Dieu nouveau Pour vn Dieu nouveau Inventons des festes nou

7 b6 f

Prologue.

... les, Et signalons un jour si beau par nos chansons les plus belles par nos chan...

... les, Et signalons un jour si beau Et signalons un jour si beau Par nos chan...

... sons les plus belles. Par nos chansons Par nos chansons les plus bel... les.

... sons les plus belles. Par nos chansons Par nos chansons les plus bel... les.

*Marche D'égipans et de Menades Conduite par
un grand Prestre et une Pretresse de Bacchus.*

Prologue

9

gay

6 7 6 5 6 * - 6 - x6 6 7 6 5 * -

6 b 6 6 6 6 6 6 6 6 6 4 3

x 6 x 6

Prologue

Grave

la Princesse

Le fils du maistre du tonnerre, Bacchus, Bacchus s'élève au rang des Dieux.

le grand Prêtre

Le fils du maistre du tonnerre, Bacchus, Bacchus s'élève au rang des Dieux. le fils du

B. C

plus gay.

Le fils du maistre du tonnerre, Bacchus s'élève au rang des Dieux Il fit le bon

maistre du tonnerre, le fils du maistre du tonnerre, Bacchus s'élève au rang des Dieux. Il fit le bon

xs

6

Prologue.

11

...heur de la terre, Il fit le bonheur de la terre. Il fera la gloi...

...heur de la terre, Il fit le bonheur de la terre. Il fera la gloi...re des

6 6 6 6 7 8 6 3 6

...re des Cieux Il fera la gloi...re des Cieux Il fit le bonheur de la ter...

Cieux. Il fera la gloi...re des Cieux. Il fit le bonheur de la ter...

6 6 x6 b b6 4 *

Prologue .

rc; Il fit le bonheur de la terre, Il fera la

rc, Il fera la gloire des cieux. Il fera la

gloi. re des Cieux Il fera la gloire des Cieux. Il fera Il fera la gloi. re des

gloire des Cieux. Il fera la gloire des Cieux. Il fera Il fera la gloi. re des

Prologue .

Chœur
legèrement .

Cicux . Le fils du maistre du tonnerre, le fils du maistre du tonnerre, Bacchus s'éleve au rang des

Violons

B.C. Cicux . Le fils du maistre du tonnerre, le fils du maistre du tonnerre, Bacchus s'éleve au rang des

Dicux . Le fils du maistre du tonnerre Bacchus s'éleve au rang des

Dicux, le fils du maistre du tonnerre, le fils du maistre du tonnerre, Bacchus s'éleve au rang des

Prologue .

Dieux .

Dieux .

Il fit le bonheur de la terre, Il fit le bonheur de la ter^x . . . :

Il fit le bonheur de la terre, Il fit le bonheur de la ter . . . :

Prologue.

re, Il fe...ra la gloi...re des Cieux, Il fera la gloi... re des

re, Il fe...ra la gloi...re des Cieux, Il fera la gloi...re des Cieux, Il

Cieux. Il fe...ra Il fe...ra la gloire des Cieux.

fit le bonheur de la terre, Il fera Il fe...ra la gloire des Cieux, Il fit le bon-heur de la

Prologue

Il fera la gloire des Cieux. Il fera Il fera la gloire des cieux.

terre, Il fera la gloire des cieux, Il fera Il fera la gloire des cieux.

Le fils du maistre du tonnerre, le fils du maistre du tonnerre, Bacchus s'élève.

Le fils du maistre du tonnerre, Le fils du maistre du tonnerre, Bacchus s'élève

Prologue.

au rang des Dieux, Il fit le bonheur de la terre, Il fit le bonheur de la terre,

au rang des Dieux, Il fit le bonheur de la terre, Il fit le bonheur de la terre,

Il se...ra la gloi...re des cieux, Il sera la gloire des cieux. Il se...

Il se...ra la gloire des cieux Il se...ra la gloire des cieux, Il se...

Prologue.

ra Il fe...ra la gloi....re des cieux.

ra Il fe...ra la gloi....re des cieux.

ra Il fe...ra la gloi....re des cieux.

Le Frère & la Prêtresse.

Trompette seule.

Deux Flutes Allemandes.

B.C.

Prologue.

19

4 Violons et le petit chœur.

Prologue

la Princesse

lent. Chantons chantons sa Jeunesse et ses

lent

le grand Prestre

Chantons // chantons ses glorieux exploits.

charmée.

tromp. Gay.

chantons chantons sa Jeu-

lent.

Gay

chantons // chantons ses glorieux exploits.

Prologue.

tromp.

nerse et ses charmes. *Gay.*

Gay

Il mit l'orient sous ses loix. Il mit l'orient sous ses

Prologue

temp.

la Pre. lent.

D'Ari...a ne trahie Il Esuya les lar...mes.

loix.

Il mit l'orient sous ses loix. Il

la Pre. lent.

D'Ari...a ne trahie Il Esuya les lar...mes.

mit l'orient sous ses loix.

Prologue .

23

plus gay *tromp.*

qu'il charme, qu'il charme *tromp.* Et qu'il goûte a la fois la dou . . .

plus gay

qu'il triomphe, qu'il triomphe Et qu'il goûte a la fois la dou . . .

: ceur des plaisirs et la gloire des armes. Et la gloire des ar....mes. *tromp.*

: ceur des plaisirs et la gloire des armes. Et la gloire des ar....mes.

Prologue .

2/4
trompette .

la Prêtresse .

flute Alle .

qu'il charme , qu'il charme ,

le grand Prêtre .

qu'il triomphe , qu'il tri...

B. C.

Prologue.

25

Et qu'il goûte à la fois la douceur des plaisirs Et la gloire des armes. Et la gloire des

omphe Et qu'il goûte à la fois la douceur des plaisirs Et la gloire des armes. Et la gloire des

* B. C. 6 6 7 8 5 6

26

Prologue.

tromp

la fac.

ar. marc.

ar. marc.

This page of a handwritten musical score is titled "Prologue." and is numbered "26" in the top left corner. It contains two systems of music, each for a different instrument: Trompe and Flute (la fac.).

The notation includes various musical symbols such as notes, rests, slurs, fermatas, and articulation marks (diamonds and crosses). The overall style is that of a handwritten manuscript.

1^{er} Air pour les Menades
Entrée gay.

Prologue.

B.C

Prologue.

Prologue.

29

Trompette

gay.

tout

Violon.

2. flute Alle.

Violon

B.C.

la Princesse.

Goutons // J'ay les plus doux charmes

Flute Alle.

Prologue.

30

tromp.

la Pro.

Goutons // I...cy les plus doux charmes, goutons gou =

Basso continuo staff for the first system, featuring figured bass notation. The figures are: 6, 7, /, 6, 6, /, 6, x6, /, x6, 6, /, 6, /, x4, /.

...tons i...cy les plus doux char...mes .

Basso continuo staff for the second system, featuring figured bass notation. The figures are: 6, /, 7, /, 6, /, 5, /, 6, /, 4, /, 3, /, 6, /, 6, /, 6, /, 6, /, 5, /, 6, /, 4, /, 3, /.

Prologue .

la Pre

A...mour, A...mour rassemble tes attraits, A...mour, A...mour rassemble tes at :

= traits .

Gouçons, // i...cy les plus doux charmes

Violonc

hautbois

Prologue.

A. mour, A ...

Violons.

Prologue .

Vo. le, N'apporte point tes armes, Ce nectar tient lieu de tes

traits, Ce nectar ce nectar tient lieu de tes traits .

la tromp.

tous.

x4

7 6 7 6 4 3 6 4 6

Prologue .

la Pre .

Bacchus deffend a la tristesse de repan...dre i...cy son poi.son ,

Violons .

Re gne , Re gne , Et que ta charmante yvresse nous

tromp .

Flutes Al .

Prologue .

35

aide a ban nir la rai son nous aide a b.annir la rai son.

Flute

Violon

harpe

B. C.

doux

9 8
7 6
b .
b b7
7 b7 9 8 6
2 5 4 3

Prologue

Re gne, Re gne, Et que ta charmante yvresse nous aide a bannir la rai :

trompettes.

Violons.

B. C.

6 6 6 6 6 6

Prologue .

37

son, nous aide a bannir la rai-son .

trompette .

Violons .

Flutes .

B. C .

6 — 7 6 6 6 7 6 7

38

tromp.

la Pic.

Prologue.

tromp.

Goutons // i..cy les plus doux charmes,

Flutes Al.

Flutes.

Goutons // i..cy les plus doux charmes; Goutons // I...cy les plus doux char...

Prologue.

39

mes.

Amour, Amour rassemble tes attraits. A...

flute Al.

6 5 6 6 4 3 7 8 7 7 4

Amour, Amour rassemble tes attraits. Goutons // icy les plus doux

Violons

7 6 x6 4 6 4 3 6

Prologue

40 *tromp*

charmes.

A...

hautbois.

Amour, Amour, rassemble tes attraits rassemble tes attraits.

Vo...

Prologue.

41

le, vo le, n'apporte point tes

Violons.

ar mes, Ce nectar tient lieu de tes traits, Ce Nectar Ce nectar tient lieu de tes

6 7 x4 6 x4 7 6 7 6

Prologue.

43

Violons *Hautbois* *Violons* *Hautbois* *Violons*

tou *Bassons* *tou* *Bassons* *tou*

Hautbois *tou* *derniere note du refrain* *Hautbois*

Bassons *Bassons*

Violons *Hautbois* *tou*

tou *Bassons* *tou*

44

4.^e Air pour les memes.

Prologue.

Prologue .

45

Vivement .

Prélude.

le grand Prêtre

O Ciel ! quel est l'effet de ce nectar char . . .

◇

Prologue.

..... mant' que vois je ! ou suis je ! Je mé... ga re . Bac

6 8 6

..... chus de mes Esprit: S'empare . . . Je luy re... siste vai ne . . . ment . part agez mes trans

6 4 *

Prologue.

47

... ports ; Bacchus vous le commande ; C'est l'honneur qu'il veut qu'on lui ren ...

6 6 7 6 6 6 4 3

x4

Chœur

rit.

Courons les bois et les campagnes courons les bois et les campagnes ,

rit.

Violons

rit.

de. Courons les bois et les campagnes, courons les bois et les campagnes ,

6 7 7 6 6 3

Prologue .

Handwritten musical score for 'Prologue'. The score consists of three systems of music, each with a vocal line and a guitar line. The music is written in G major (one sharp) and 2/4 time. The lyrics are written in French. The guitar line includes various fret numbers (7, 6, 5, 4, 6, 4, 6, 4, 6, x4, 6) and some symbols like 'x' and 'B-C'. The lyrics are: 'remplissons les airs de nos cris ;', 'remplissons les airs de nos cris ;', 'remplissons les airs de nos cris ;', 'remplissons les airs de nos cris ;', 'remplissons les airs de nos cris ;', 'remplissons les airs de nos cris ;', 'couro. les bois et les cam-'. The word 'couro.' appears to be a misspelling of 'courez'.

remplissons les airs de nos cris ; remplissons les airs de nos cris ;

remplissons les airs de nos cris ; remplissons les airs de nos cris ;

remplissons les airs de nos cris ; couro. les bois et les cam-
couro. les bois et les campagnes, couro. les bois et les campagnes, remplissons les airs de nos

Prologue.

49

rons remplissons les airs de nos cris, du nom du Dieu qui trouble nos Es :

cris remplissons les airs de nos cris, du nom du Dieu qui trouble nos Es :

prits, faisons retentir les montagnes, faisons retentir les montagnes. courons

prits, faisons retentir les montagnes. faisons retentir les montagnes courons

Prologue.

System 1:
 Vocal: *cou rons courons les bois et les campagnes, courons remplisso' les*
 Instrumental: (Bass clef, G-clef)

System 2:
 Vocal: *rons cou rons couro' les bois et les campagnes, remplisso' les airs de nos*
 Instrumental: (Bass clef, G-clef)

System 3:
 Vocal: *airs de nos cris, remplisso' les airs de nos cris; du nom du Dieu qui trouble nos Esprits fai...*
 Instrumental: (Bass clef, G-clef)

System 4:
 Vocal: *cris remplisso' les airs de nos cris; du nom du Dieu qui trouble nos Es...*
 Instrumental: (Bass clef, G-clef)

Prologue.

31

The musical score is written on five systems, each consisting of a vocal line and a basso continuo line. The lyrics are: "sons, fai...sons retentir les montagnes, faisons retentir les montagnes faisons // reten tir les mon : prit faisons reten tir les montagnes, faisons retentir les men tagnes, faisons // reten tir les mon : ... ta ... gnes. H. contre courons courons courons B. C. ta ... gnes, courons courons". The score includes various musical notations such as treble and bass clefs, a key signature of one sharp (F#), and a common time signature (C). Performance markings include 'x' above notes, asterisks, and numbers (6, 4, 3, 6) indicating fingerings or ornaments. The lyrics are written in a cursive hand, with some words split across lines.

sons, fai...sons retentir les montagnes, faisons retentir les montagnes faisons // reten tir les mon :

prit faisons reten tir les montagnes, faisons retentir les men tagnes, faisons // reten tir les mon :

... ta ... gnes. H. contre courons courons courons

B. C. ta ... gnes, courons courons

Prologue.

Courons faisons retentir les montagnes, faisons // retentir les mon ta

courons faisons retentir les montagnes, faisons // retentir les monta

Entrée des Aegipans et Menades en furcur

Vivement

6 2 5 6 7 3

Prologue.

35

54 *Symphonic tendre.*
lento.

Prologue.

très doux -
Violons et flûtes.

B.C.

la Prêtresse

Quel bruit nouveau se fait en...tendre

Prologue.

Ces ay.ma...bles concerts, Ces sons harmonieux; ra...

=meine le cal.....me en ces lieux.

Prologue.

c'est Apollon qui va des cen...dre.

Violons ce fluxe.
Appollon.

J'ayme avoir p^o. Bacchus l'elatter vostre amour. C'est peu qu'au meme sang nous devons la nais

Prologue.

san. ce; Il me fait des Sujets, Il Etend ma puissance Et je veux par reconnaissance redoubler a vos

b * 6 7 6 f b x6

yeux la pompe de ce Jour, Muses marquez luy vostre zele, consacrez a sa

9 8 4 * 6 x6 x7 4 3 x6

x5

Prologue .

gloire v. ne feste nou...velle, retracerez nous dans ce se. jour le grand E. ve...ne

6 7 6 * 8 6

Chœur

Le fils du .

ment qui luy donna le Jour .

x₂⁴ 6 x6 * * 6 x6

Le fils du .

On reprend le chœur cy Joint page 16 .

Fin du Prologue

Acte Premier

Le Theatre Represente le Temple de Jupiter

Scene Premiere

Cadmus, Semelé, Et Dorine.

Cadmus

tour 6

derrière note de l'ouverture.

Prelude

Ma fille, la vic... toire a nom mé vostre &...

8 6 6 6 4 3 6 5

Scene 1.

poux. Adraste a soumis les re... belles. Il revient couronné de Palmes Immor...

9 8 x6

telles, et digne en fin de l'Empire et de vous. dans ce temple au maître du monde, Il va bien

6 x6 4 3 6

test offrir les armes des mu-tins; Il faut a ses de-sirs que vostre cœur re...

6 x6 7 6 *

Acte I.

ponde et m'acquitte envers luy de nos heureux des-tins. Certain de vostre obe-

issance, pour vous a Ju-pi-ter Je vais offrir mes vœux; le Ciel doit protéger des

neuds, formez par la victoire et la re-con-nois-san-cc. *tournez pour la Ritournelle*

Scene I.

Ritournelle.

Violon

Scene II.

Semclé, Dorine.

Semclé

Que vais-je de-ve-nir? Ah! ma chere Do-rine du sort de Semclé conçois tu la ri...

Acte I.

5

queurs! tu vois l'Époux qu'on me destine, et tu connois l'amant que s'est choisi mon cœur. tu

vois l'Époux qu'on me destine, et tu connois l'amant que s'est choisi mon cœur. Vous ne vo² rendrez

point a cette lou barbare, C'en est fait cher J-das, le devoir nous separe. votre cœur jusques

Scene I.

Derive
Air

Semele'

la pourroit il se trahir. Je Sens que j'en mourray, mais j'l faut obe...ir. non, non, c'est

trop d'o-beis-sance, malgré le fier, de voir nostre cœur à Ses droits, non, quand ce Fi-

ran nous fait de trop Seve-res loix. L'Amour L'Amour nous en dis-pen...se quand ce Fi-

Acte I.

ran nous fait de trop severes loix, l'Amour l'Amour nous en dis-pen

se .
Semele'

Tu gemis vainement, fuy, fuy trop indigne amour; n'usurpe plus un cœur qui n'est du qu'à la gloi . . .

Scene II .

re . aus-je donc perdu la me . moire de cet au-guste Sana dont j'ay receu le jour? Ce n'est

plus Sur mon Sort l'amour que j'en veux croire; que ma fier . té' reque a son tour, re cevons un & . . .

Acte I.

pour recevoir un Epoux des mains de la victoire. tu gemis vainement, fuy, fuy trop indigne d'

amour, n'usurpe plus un cœur qui n'est dû qu'à la gloire. Adas a pour vous plaire oublié ses Es.

Scene II.

tats. Inconnu dans ces lieux, Il vous y suit sans cesse; rien n'est égal a l'amour qui le pres...

Scenel'

...se. Crois tu donc que le mien ne le surpasse pas; quoy vous croiez surpasser Sa ten...

Dorine.

Scenel'

...dresse? et vous allez luy donner le tre pas. quelle preuve d'a.mour. O. trop ai-mable J...

Acte I.

11

Air - Dorine

das! O trop malheureuse Prin...ces-se. Vous pouvez changer votre Sort. pourquoi voulez vous

suivre une loi rigoureuse! Ah! s'il faut vous faire un Effort, faites le pour vous

rendre heure...se. Ah! s'il faut vo^{us} faire un Effort, faites le pour vous rendre heure...se.

Scene II.

Semle'

Allez allez a votre pere avoüer votre choix. Je mourrois plutost mil-le

Air.

fois. Que vous causez vn trouble extreme! Amour charm! Amour, de voir trop rigou :

: reux; que vous. reux. he-las! qu'un cœur est malheureux quand vo' l'armez contre luy mes

Acte I.

: me. he-las ! he-las qu'un cœur est malheureux quand vo^s l'armez contre luy mes... me ! que vous cau-

Doine

que vous cau . . .

: sez vn trouble ex-tre me ! A-mour, charm^t A-mour, devoir trop rigoureux ! he-las ; he . . .

: sez vn trouble ex-tre me ! A-mour, charm^t A-mour, devoir trop rigoureux ! he-las . he . . .

Scene .II.

: las qu'un cœur est malheureux . quand vo' l'armez contre luy mes - - me . qu'un cœur est malheureux . he - -
 : las qu'un cœur est malheureux . quand vo' l'armez contre luy mesme . hélas , hélas qu'un cœur est malheu -
 9 6 6 6 6 4 3
 4 x4

: las , quand vous l'armez . contre luy mes . . . me .
 : reux quand vo' l'armez contre luy mes - - me .
Trompettes et Violons
Timballes
 * 4 6 x6 4 * 7 x6 4 3

Acte . I.

Dorine

Ce bruit annonce A :

draste, Il S'avance en ces lieux. fuyez fuyez Evitez sa pre .. sen . ce , Non

Scene . II.

non, Il faut se faire un effort glorieux; et payer a la fois sa gloire et sa constan..ce .

Scene . III.

Adraste, Groupe de Guerriers portant les depouilles des Rebelles .

Semelés, Dorine,

Marche, Trompetes et Violons. fin.

Timbales fin.

7 x6 4 3 6 fin.

Acte. I.

From. et Viol.

Scene, III.

Timb. *Adroste.*

Vous voyez les mutins captifs, humili...

6 6 4 6 7

ez! dans mes exploits connoissez votre ouvrage, Princesse, c'est a vous qui me les ordon...

x6 4 8 6 x6

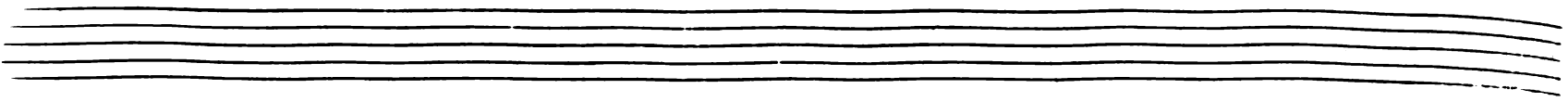

Acte I.

niez, que J'en rends le premier homma...ge. le Roy, flatte mes vœux du bonheur le plus

6 6 6 6 6 6 7^b 6 8

doux. mais il consent en vain que l'himen n^o. v. - nisse, Ce bien tout grand qu'il est deviendrait mon sup :

6 7 6 6

pli-ce Si Je ne le tenois de vous. Prince vous sçavez trop... O Ciel que vaic-je

6 6 x6 6 7 6 7 6

Solo

Scene III.

Adraste *Scmclé'*

fai re! Par-lez belle Prin-ces-se, Impo-sez moy vos loix. Prince; vous Scavez

trop que la gloire m'est chere, Elle de-ci-de de mon sort et Je me rends a vos Ex- :

-ploits autant qu'a l'ordre de mon pe- re O Sort charmé; trop heureux Jour, Je Jouis d'un bô.

Acte I.

heur qu'à peine J'ose croi... re. Je dois ma gloire a mon amour, et l'objet que J'adore est le prix de ma

gloi... re. Je dois ma gloire a mon amour; et l'objet que J'adore est le prix de ma gloi... :

re.

Violon.

Scene III.

Adraste

Que mon triomphe est glori...eux; que mon triomphe est glori...eux; chan.tez; chan...

6 7 6 7 6 7

x4
2

tez; rendez en grâce au souve rain des Dieux. chantez, chantez; rendez en grâce au souve...

x6 6 6 7 6 6

4 7 7 4 6

Acte I.

Chœur

Que son tri-omphe est glori-eux, que son tri-omphe est glorieux; chan . .

rain des Dieux .

Violons.

Que son tri-omphe est glori-eux, que son tri-omphe est glori-eux; chan . .

tons chantons rendons en grace au Souverain des Dieux. chantons .//. chantons .//. rendons en

. . tous chantons rendons en grace au Souverain des Dieux. chantons .//. chantons .//. rendons en

Scene III.

grace au Souverain des Dieux . que Son tri . . .

grace au Souverain des Dieux . que Son tri . . .

omphe est glori-eux ; que Son tri-omphe est glori-eux ; Chantons ; .//. rendons en grace au Sou- .

omphe est glori-eux ; que Son tri-omphe est glori-eux ; Chantons ; .//. rendons en grace au Sou- .

Acte I.

... ve. rain des Dieux; Chantons; // chantons // rendons en grace au Sou-ve rain des

... verain des Dieux; Chantons; // chantons // rendons en grace au Souverain des

Dieux . rendons en grace au Souverain des Dieux .

Dieux . rendons en grace au Souverain des Dieux .

Scene III.

1.^{er} Air Pour les Guerriers.

Acte I.

2.^e Air *fin* Pour les memes

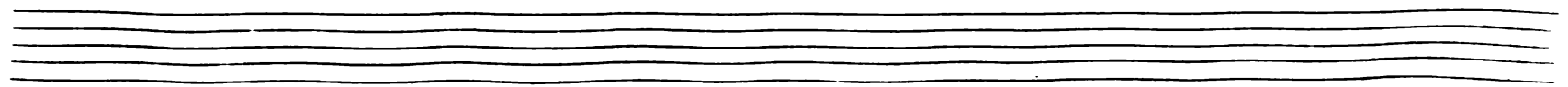

Scene III

Acte I.

Violons

B.C.

cadmus.

6 6 9 6

This section contains the first system of music. It features two staves: Violins (top) and Basses (B.C., bottom). The music is in 1/4 time and G major. The violin part has a dynamic marking of *f* and includes a fermata over the first measure. The bass part has a dynamic marking of *f* and includes a fermata over the first measure. Fingering numbers 6, 6, 9, and 6 are written above the bass staff. The system concludes with a double bar line.

Tout trem... ble Dieu puissant, Sous ton pouvoir Su prê me ; les

B.C.

7 6 6 4 *

This section contains the second system of music. It features two staves: Violins (top) and Basses (B.C., bottom). The music continues from the previous system. The violin part has a dynamic marking of *f* and includes a fermata over the first measure. The bass part has a dynamic marking of *f* and includes a fermata over the first measure. Fingering numbers 7, 6, 6, and 4 are written above the bass staff, with an asterisk under the 4. The system concludes with a double bar line.

Rois en fre mis sant re con nois sent ta loy . tout

Scene III.

un seul de tes regards remplit le Ciel d'effroy; et tout le pouvoir des Dieux mesme n'est que foi =

... blesse devant toy. un seul de tes regards remplit le Ciel d'effroy; et

Acte I.

31

7 6 6 9 5 4 3

tout le pouvoir des Dieux mesme et tout le pouvoir des Dieux même n'est que foiblesse devant toy .

Tournez Pour le 3^e Air des Guerriers

Scene III.

3^e Air

Acte I.

33

Tournez Pour le Recit de Cadmus

Four empty musical staves, consisting of two pairs of five-line staves, positioned at the bottom of the page.

Scene III.

Violons

Cadmus

Unissez vos cœurs et vos voix, remplissez de vos chants le Ciel la Ter...

B.C

re et l'on... de; Unissez vos cœurs et vos voix; remplissez de vos chants le

B.C

Acte I

Ciel, la terre et l'on-de . que tout en reten-tisse, et que tout nous repon

. . . . de . que tou-te la na-ture applaudisse a la fois a l'au-gus-te Maistre du

9 8 4 * -
7 6

Scene III.

Unissons nos cœurs et nos voix ; remplissons de nos chants le ciel, la terre et

Violons.

Unissons nos cœurs et nos voix ; remplissons de nos chants le ciel, la terre et

Trompettes.

Timbales

B.C.

6

5

x4

6

Scene . III.

l'on... de, Vnissous nos cœ? et nos voix, remplissons de nos chants le

Viol.

l'on... de, Vnissous nos cœ? et nos voix, remplissons de nos chants le

Tromp.

Timb.

H.C.

7 x6

6

x6 6

6

Acte I.

Chœur.

Ciel, la terre et l'on... de .

Vnis sons nos cœurs et nos

Viol.

Ciel, la terre et l'on... de .

Vnis sons nos cœurs et nos

Tromp.

Timb.

B. C.

Scene III.

Voix, remplisso' de nos chants le Ciel, la terre et l'on... de'

Viol.

Voix, remplisso' de nos chants le Ciel, la terre et l'on... de'

Tromp.

Timb.

B.C.

7 6 8 6 6 6

Acte I.

Chœur.

Que tout en reten =

Viol.

Que tout en reten =

Tromp.

Timb.

B. C.

Scene III.

... tis-se, Que tout en reten-tis-se, et que tout nous ré-

Viol.

... tis-se, Que tout en reten-tis-se, et que tout nous ré'

Tromp.

Timp.

B. C.

Acte I.

Chœur

pon... de .

Viol. *tres doux . fort .*

pon... de

Tromp.

Timb.

B. C. *tres doux . fort*

Scene III.

que toute la na...

Viol
très doux

f.

d.

f.

que toute la na...

Tromp.

Tomb.

6

x4

6

f.

d.

f.

f.

B. C.
doux.

Acte I.

ture applaudisse a la fois a l'au-guste maistre du monde. que toute la na-

Viol.

ture applaudisse a la fois a l'au-guste maistre du monde. que toute la na-

Trump.

Timp.

B. C.

Scene III.

ture applaudisse a la fois a l'auguste maistre du monde. V-nis-sons nos cœurs et nos

Viol.

ture applaudisse a la fois a l'auguste maistre du monde. V-nis-sons nos cœurs et nos

Tromp.

Timb.

B. C.

6 6 6 6 4 3 6 6 7 6

Acte I.

Chœur

voix, remplissons de nos chants le Ciel, la terre et l'on... de. Unissons nos cœurs et nos voix, remplis :

Viol.

voix, remplissons de nos chants le Ciel, la terre et l'on... de. Unissons nos cœurs et nos voix, remplis :

Tromp.

Timb.

B.C.

Scene III.

: sous de nos chants le Ciel, la terre et l'on... de .

Viol.

: sous de nos chants le Ciel, la terre et l'on... de .

Tromp.

Timb.

B.C.

Acte I.

Chœur.

que toute la nature applaudisse a la fois a l'auguste maistre du mon . . .

Viol.

que toute la nature applaudisse a la fois a l'auguste maistre du mon . . .

Tromp

Timb.

B. C.

b6 f

6

7

6

f

6

4

3

Scene III

de a l'auguste maistre du monde .

Viol.

de a l'auguste maistre du monde .

Tromp.

Timb.

B. C.

Acte I.

57

Adraste

Allons, pour meri-ter des vic-toires nou-velles, offrons a Jupi-ter les ar-mes des re...

... belles.
le Temple se ferme
et des furies viennent
renverser les trophées.

Adraste

Mais le Temple se ferme O Cieux.

52 Chœur.
Violons

Scene III.

leggerement

f 6 *b* 6 * — 6 *f* *b* 6 7 * *

B.C.
et Contre Basses.

Sous nos pas s'ébranle la terre. Sous nos pas s'ébranle la terre. L'En-fer est de chair.

f 6 7 6 * x4 6 7 * *b* *b* *

B.C.

Acte I.

Chœur

= né' ! l'En-fer est de chais né' !

quels éclats quels é...

Viol.

= né' ! l'En-fer est de chais né' !

quels éclats de ton...

B. C.

Contre Basse et Baritone.

Chœur

Acte I.

55

re; fuyons // la co-le-re des Dieux

Viol.

Cadmus seul

re; fuyons // -la co-le-re des Dieux. fuyons // la co-le-re des Dieux fuyons // la colere des

B.C.

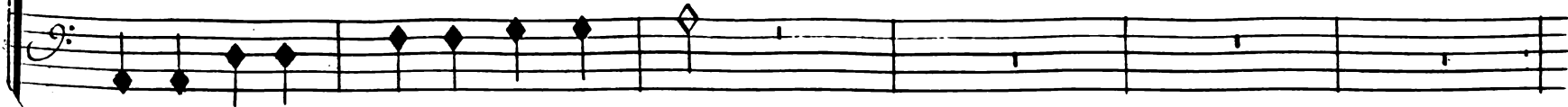

C. B. et Bas.

Sous nos

Sous nos

Dieux.

* 7 * 6 4 7 * 6 4 * x4 6 6 b 6 7 * *

Two empty musical staves at the bottom of the page.

Acte I.

Chœur

pas s'ébranle la terre, sous nos pas s'ébranle la terre, l'Enfer est déchaîné, l'Enfer est déchaî-

Viol

pas s'ébranle la terre, sous nos pas s'ébranle la terre, l'Enfer est déchaîné, l'Enfer est déchaî-

B. C

C. B. et Bass.

Scene III.

né; fuyons // la co-le-re des Dieux. fuyons // la co-le-re des Dieux.

né; fuyons // la co-le-re des Dieux. fuyons // la co-le-re des Dieux.

Chœur

Acte I.

59

Scène Quatrième

Adraste, Semelé,

Scene III.

vous, et sans doute, c'est la l'ou-trage dont se vange le ciel Jaloux. Je le flechiray par mon

6 7 6 7 x6 b 6 x6

ze le; Mais si vostre cœur m'est fi-del-le, Je suis inca-pable d'effroy. Flechissez Jupi-

6 3 b * x6 *

Solo

- - ter, et Sé-bas au Roy.

7 7 4 *

On reprend le 3.^e Air des Guerriers
pour L'entr'acte, page 32

Fin du Premier Acte.

Acte Second

Le Theatre Represente en Bois coupé de Rochers.

Scene Premiere.

Mercurc, sous le nom D'arbate, Dorine.

Ritournelle

B. c.

Scene I

Acte II.

Arbato.

La Princesse a bandonné J :

B.C.

Dorine

... das! Dorine, est il bien vray? Je n'ose encor le croire. Ar...bato, Il est trop

Scene I.

Violons et flutes

vray l'amour n'y consent pas mais son cœur l'immole a la gloi...re :

Air. s. et batte

Tu me

fais trembler pour mes yeux ; ton cœur sera-t-il plus fi...del...le :

Que Je

Acte II.

65

crains qu'en de nouveaux nœuds la gloire a ton tour ne t'ap...pel.....le. que Je

crains qu'en de nouveaux nœuds la Gloire a ton tour ne t'ap...pel.....le.

Scene I.

La gloire peut régner au cœur d'une Princesse; pour les plus grands héros il

doit garder sa foy. Mais le mien a plus de foi...blessé; Et l'amant le plus

tendre est le héros pour moy. Mais le mien a plus de foi...blessé et l'a...

Acte II.

Violons et flutes

...mant le plus tendre est le he...ros pour moy.

Violons et flutes

Air. Arbate

6 6 * 6 6 * 7 6 7 6

si l'a...mant le plus tendre a

Seul droit de te plaire; j'n'est point de Ri.val qui doive m'allarmer; Mon a :

Seul droit de te plaire; j'n'est point de Ri.val qui doive m'allarmer; Mon a :

* - x6 * 6 6 5

Seul droit de te plaire; j'n'est point de Ri.val qui doive m'allarmer; Mon a :

Scene I.

amour est ma seule affaire, Et mon unique gloire est de me faire aimer. Mon a...

Air Dorique

C'est une assez.

amour est ma seule affaire, Et mon unique gloire est de me faire aymer.

Acte II.

69

f

belle vie... toi... re que de m'avoir re duite a t'ay. mer a mon tour. C'est vne assez

f

tour. Ce que ton cœur donne... roit a la gloi. re, Seroit autant de per du pour l'A :

s x4 6 x6 4 * 6 x4 6 4 3

mour. Ce que ton cœur donne... roit a la gloi... re Seroit autant de per du pour l'A :

x6 6 6 * 6 6 * 6x6 s6 x4 6 4 *

Scene I.

a 2

Arbate

mour. faisons nostre bon-heur su...prême des plaisirs qu'on goûte en aymant, Le tri...

fai...sons nostre bon-heur su...prême des plaisirs qu'on goûte en aymant, Le tri...

B. C.

Figured bass notation: $\flat 6$, \flat , 6 , 6 , \flat , \ast , \flat , $\frac{9}{7}$, $\frac{8}{6}$, 4 , 3

om.....phe le plus charmant, c'est de re-gner sur ce qu'on ay.....me.

om.....phe le plus charmant c'est de re-gner sur ce qu'on ay.....me. c'est de re...

B. C.

Figured bass notation: 6 , \ast , \ast , \ast , \ast , 6×6 , \ast , \flat , 6 , \ast , \ast , 6 , 4

Acte II.

le tri...om...pne le plus charmant, c'est de re.gner sur ce qu'on

gner cest de re...gner cest de re.gner sur ce qu'on

6 7 6 x4 6 7 6 x6

ay...me. c'est de re.gner sur ce qu'on ai me. le triom...pne le plus char =

ai...me le tri...om...pne le triom...pne le plus char =

4 * * 7 6 4 * 6 x6 6 6 x6

6 x6

Scene I.

: mant, cest de re...gner sur ce qu'on ay... me.. le triom
 : mant, cest de re..gner cest de regner sur ce qu'on ay me.. le tri...om
 * 6 8 6 6 9 8 7 6 x5 6 4 * 6 4 x6 6 x6 6 x4 x6

: ...phe le plus charmant, cest de re...gner ... Sur ce qu'on ay me.
 : ...phe le plus charmant, cest de re..gner // Sur ce qu'on ay.. me.
 6 6 x6 * 6 8 6 6 9 8 7 6 x5 6 4 * 6

Acte II

73

la Princesse en ces lieux s'avance avec Idas; Eloignons nous et ne les troublons

pas.

Scene deuxiême

Semelé, Jupiter sous le nom d'Idas

Mercure, Dorine

74

Scene II.

Violons
l'entem.^e

rou

Ritournelle

F. C.

Jupiter.

Quoy vous pouvez brizer, cruelle, le lien le plus

Acte II.

75

scmelé

doux que l'Amour ayt formé : Adraste me ra.vit votre cœur Infidel...le. In.grat

Jupiter

le croyez vous ay.mé. Ouy, Je le crois bar...bare, En vain vó.voulez feindre, vous vous plai:

scmelé

sez a causer montourment. de cu...sez le des...tin, plaignez vous cher Idas, mais croyez

Scene II.

Air

♩:

moy la plus a plaindre. Malgré moy Je brise mes fers. Je sens en vous voy =

* 7 6 * ♩: 6 6 4 x4

= ant a quels maux Je me li...vre. malgré.. vre. mais pour me conso.ler du bonheur que je

♩: 6 6 4 3 2 x6 x6

perds, Jay l'espoir de ny pas sur vi...vre.. mais pour me conso.ler du bonheur que Je.

* 6 6 6 x6 6 4 * * x4 6 x4

3

Acte II.

Jupiter *quatre*

perds, J'ay l'espoir de n'y pas sur vi...vre. vous soupi...rez; vous répandez des

Semele

pleurs! vous me trompez encor par ces perfides larmes. Non, Ja...mais vostre am' n'eust p' moy tant de

Jupiter *Semele*

charmes. Et ce...pendant c'est par vous que je meurs. Que vous E'branlez ma cons...

Scene II

... tance ! ah ! Je devois tou jours é.vi.ter de vous voir. laissez moy fuir, vostre pre...

... sence me feroit repen...tir d'avoir fait mon devoir. demeurez ; pourquoi

suivre un devoir trop bar.ba.re ? le Ciel vous fait une autre loy. Il vient de condam...

Acte II.

Solo.

ner un nœud qui nous se...pa...re; Et Je n'ay que vous contre moy. Que moy? cru :

...el? quelle Jus...ti...ce? non, de nostre bonheur les Dieux seuls sont Saloux. A :

draste en ce moment leur offre un sa cri...fi...ce, peut estre a-t'il de ja de sur...me leur cou :

Scene II.

Jupiter

Scélé!

roux. Vous ay...mez du moins a le croire. helas, he...las; pourquoi dois je ala

Jupiter.

gloire un cœur que l'amour fit pour vous? C'en est donc fait. malgré la douceur qui me

Scélé!

pressez vous me condamnez a la mort. Malgré mon desespoir, Je tiendray ma pro =

Acte II.

b mol

... messe; heu... reuse si Je meurs de ce cruel ef... fort. Ces... sez de m'atten...

Jupiter

... drir; Je ne veux rien en... ten... dre, a dieu cher Prince. In... gratte, il faut se de cla...

... rer; Si vais perdre un plaisir bien cher po' un cœur tendre, Et le plus grand bon heur ou Je puisse as... pi...

Scene II.

rer; Je me flattois d'estre aymé pour moy même; sous le faux nom d'Idas Je vous ca...

chois mon rang supreme; Mais puisque sous ce nom Je ne vous suffis pas, Connoissez Jupi...

ter charmé devois appas vous, Jupiter? ouy, cest luy qui vous ay...me cru...

Acte II

scmclé.

Jupiter.

el.le, en est-ce assez pour votre gloire? he.....las! suivez le transport qui vous

pres.se, allez, allez choisir A draste des ce Jour. Ah! Ah! loin de me trou :

bler, rassurez ma foi... blés.se; la frayeur un moment a suspen...du l'Amour. Ciel!

Scene II.

quél est l'heureux sort dont ma crainte est suivie; vous avez vû le trouble de mon

*Guitar chords: x6, 6, 7 x6, *, 3, *, 6, x6*

œur, pourquoy differiez vous de me sau ver la vie; en ac cordant ma gloire et mon ar...

*Guitar chords: 2, 3, 2, x, x, *, x, 6, x4, x6, 6, 4 **

Jupiter *3.* *Alr*

deur. Sou is...ez de votre con. quete; que ces lieux a ma voix bril...

*Guitar chords: 3, 3, 6, 6, 7 4 *, 6, 6, 6, 4, x4*

Acte II.

85

*l*ent de mille *at*.traits ; - - - Et que la plus aimable feste y rassemble les Dieux des

6 4 3 6 5 x4 x6 6

caux et des fo...rets et que la plus ai...mable feste y rassemble les Dieux des

6 4 6 .7 6 : * 6 8 x6 6

Eaux et des fo...rets.

7 6 4 *

Les arbres s'arrangent en allées, les Rochers s'entrouvrent et laissent voir des Nymphes appuyées sur leur urne d'où coulent des Eaux depuis le haut du Theatre. Jusques sur le devant, en formant des Cascades.

Scene . Troisième
Jupiter, Semele

Troupe de Faunes, Troupe de Nymphes, les Nnyades.

Acte II.

Violons

ma.gis a l'ob jet qui comble mes vœux. Accourez. Par vos

chants les plus a meureux redou.blez l'a.mour qui m'en ga

- - ge ; Ce n'est qu'en l'aymant da.van...ta.ge que je puis estre plus heureux . Ce

- n'est qu'en l'ay...mant da.van...ta.ge que Je puis es...tre plus heu...reux .

Chœur

Acte II.

Se condez nous, oy-seaux de ces boc...ca...ges ; Joignez a nos con...

Violons

flutes. 1^{er}. Dessus

flutes. 2^e. Dessus

Se condez nous, oy-seaux de ces boc...ca...ges ; Joignez a nos con...

B. C

cette la douceur de vos sons, Secondez nous qu'on nous de ces bo...

cette la douceur de vos sons, Secondez nous qu'on nous de ces bo...

6 7 8

Acte II.

ca ges; Joignez a nos concerts Joignez a nos concerts la douceur de vos

ca ges; Joignez a nos concerts Joignez a nos concerts la douceur de vos

Scene III.

Acte II.

L'amour a...ni me vos ra.ma...ges, L'amour a

Violons

Flutes

nime vos ra...ma...ges, qui l'a nime aussy nos chan.sons. qui l'a ni...me aussy

Scene III.

nos cha nsons. L'amour a ni me vos ra.mages, l'amour a nime vos ra.mages l'amour a ...

Violon

Flutes

Flutes

L'amour a ni me vos ra.mages, l'amour a nime vos ra.ma

B. C.

Acte II.

ni...me vos rama...ges; l'amour a...nime vos ra...ma...

ges; quil anime aussy nos chansons, l'amour a...nime vos ra...

ges; l'amour a...ni...me vos ra.ma.....ges; qu'il a...ni.me qu'il a...nime aus sy
 mages, l'amour anime vos ra.ma.....ges; qu'il a...nime qu'il a...nime aus sy

Acte II.

nos chansons qu'il anime aussy nos ^xchansons.

Violons doux fort doux

Flute allemande Seul

Flute allemande Seul

nos chansons qu'il anime aussy nos chansons.

6 x6

6

Scene III.

Se con dez nous, Oy - :

for

doux

Se con dez nous, Oy - :

6
4

5
3

Acte II.

Scene III.

seaux de ces boc...cages; Joignez a nos concerts la douceur de vos sons;

seaux de ces boc...cages; Joignez a nos concerts la douceur de vos sons;

Acte II

L'amour anime vos ra...ma...ges; qu'il anime aussi nos chan...

L'amour anime vos ra...ma...ges; qu'il anime aussi nos chan...

6
4
3
6
5

Scene III.

sons. qu'il a... nime aussy nos chan... sons.

sons. qu'il a... nime aussy nos chan... sons.

Chaconne

Acte II.

Scene III.

Acte II.

Acte II.

Scene III.

Acte II.

100

tournez pour le b mol.

113

b mol.

Violone.

doux

flute

trou

trou

6 6 7 6 6 * / 6 6 6 7 6 6 * / 6 x4

Acte II.

Flutes

doux

6 x6 b 4 * x4 6 x6 b 4 *

Violons

flutes

fort

tous

b6 4

flutes

7 6 7 6 b6 7 6 7 6 6 *

flutes tous flutes tous flutes tous flutes tous

gay

6 / 7 x6 6 / 7 x6

3 / 6 9 6 6 5 / 6 9 6 6

Acte II.

Violone

6 7 4 3 6 7 5 6 4 3

Acte II:

Violons

2^e dessus de Violons

B. C.

B. C.

Bassons

7 x6 6 6 7 x6 6 7 6 6

B.C.
Basses

6 7 6 x4 x6 6 x6 6 6 4 6 7 7

7 x4 x6 6 x6 6 4 6 7 7 7 7

flutes

Acte II.

Scene Quatrième
Adraste, Semelé, Jupiter.

Scene IV.

Adagio

Quel Spectacle vient me surprendre? quels chants, quels jeux, Ingratte, Ah! vous me trahissez,

4 8 6 7 6 7 6 x6

Solo

Prince, un moment daignez m'entendre. Je vous sacrifierois la flamme la plus

6 7* * x6 6 7 6

tendre; vous allez voir vos vœux récompensés contre tout mon a

* 6 6 x4 6 4 3

Acte II.

...mour J'aurois scçu vous de f... fendre, Je vous l'avois promis et c'en es toit as

6 7 x6 6 x6 4 *

...sez. Mais vn Dieu m'ayme, vn Dieu de ga.gé ma pro... mes.se, Respectez son a =

6 6 *

...mour, C'est à vous de ce....der. *Abraste* Vn Dieu, le croyez vous? quelle indigne foi =

6 * 6 8 6 7 x6

Scene IV.

Jupiter

... bleco! par cette vaine Er...reur croit on m'anti mi...der! Te me...raire mor...

Adraste

... tel, Crains que ton cœur ne prouve le pouvoir que tu veux braver. Eh bien, si c'est un...

Dieu, que mon trépas le prouve, Mais s'il n'est qu'un mortel, sa mort va le pro...

Il veut attaquer Jupiter

Acte II.

121

Scène I. l'arrestant.

a Jupiter

... ver. Ah! barbare arrêtez... J'oubliais qui vous Êtes.

*Un nuage s'élève au devant
d'Adraste et lui cache toute
la scène.*

très vite

Prelude.

6 6 3 6 7 6 7 *

*Scène V.
Adraste seul.*

Scene V.

Adraste

Ciel, tout dispa...roit a mes yeux: un nu...age sou...dain a couvert ces re...

...traites. Mon transport j'impuisant en est plus fu...ri...eux. Ache...ve Dieu cru...

...ciel, vien me reduire en poudre; Punis mon affreux deses...poir; force moy par un coup de...

Acte II.

123

foudre a re.con...nois.tre ton pou...voir

On reprend la Chaconne pour l'Entr'acte que l'on Joue Jusqu'au
deux temps. page 103.

Fin du Second Acte.

Acte Troisième

Le Théâtre Represente les Jardins de Cadmus

Scène Première.

Gay

Prelude

B.C.

Acte III.

Vivement

Adraste.

Non, Je ne doute plus du malheur^x de mes feux^x, le Jaloux Jupiter est le Dieu qui m'ou-

B.C.

=trage; C'est luy qui dans le temple a reje'té mes vœux, C'est luy qui ma cou...vert

de ce nuage af...freux dont il in...sul...toit a...ma...ra...ge.

Scene I.

Violons

Des...cand, fiere Ju...non, que fais tu dans les Cieux: livres tu ton Epoux a l'ingratte, qu'il

B. C

ayme: hastes toy; Contre luy souleve tous les Dieux. Viens me venger, viens te venger toy

6 7 6 x6

Acte III.

vif

mesme . Que le de pit vengeur, que la haine cru...el...le, de leurs traits arment ton cour . . :

B. C.

vif

roue . Ras...semble contrevn Infidelle, tout ce que peut l'amour Ja . . . :

Scene I.

loux. rassemble, rassemble contre un infidelle, tout ce que peut l'amour la

B.C.

6 6

loux.

5 6 6 7 6 6 5 6 7

Acte III.

129

Scene. 2.^e

Junon, Adraste

Junon

Ne doutez point de ta ven... geance,

* B. C.

C'est a moy de bri... ser de fu... nestes li... ens; Je ne te flatte point d'une vaine Espe... =

- rance, Ce jour verra ven... ger tes tourmens et les

Scene II

a 2.

micns. *Adraste* Que le de.pit ven.geur, que la haine cru.el.le, que le de.pit ven...

Guy Que le de.pit, que le de.pit ven.geur, que la haine cru.el.le, que le de.pit ven.geur,

B.C.

geur, que la haine cru.el.le de leurs traits arment mon courroux. de leurs traits arment mon cour...

que la haine cru.el.le de leurs traits arment le courroux. de leurs traits arment le cour...

Acte III.

roux, rassemblez rassemblez contre un infi...delle tout ce que peut l'amour Jaloux tout ce que

roux; rassemblez contre un infi....delle rassemblez contre un infidelle tout ce que

B. C.

7 6 6 7 6 * x4 6

peut l'amour Jaloux, rassemblez contre un infi...delle tout ce que peut l'amour Ja...

peut l'amour Jaloux, rassemblez // contre un infi...delle tout ce que peut l'amour Ja...

x6 * b 6 8 9 7

Scene II.

loux. Que le de-pit vengeur que le de-pit vengeur, que la haine cru...elle de leurs

loux. Que le de-pit que le de-pit vengeur que la haine cru...elle, de leurs traits de leurs

Basso continuo line with figured bass: 5 6 6 7 6 7 b7 7 6 4

traits arment mon courroux.

traits arment ce courroux. En levez luy l'objet qu'il vous pre...fere; Et par l'hy-

Basso continuo line with figured bass: 6 6 4 8

Acte III.

Junon

men qui devoit nous v. nir... Laisse moy. va' sur ma co. lere, repose toy du soin de le. pu. nir.

6 7 x6 7 b7 9 8 6

B. C

b. mol.

Adraste sort

b. mol. vistes.

tous

Prelude

Junon scale.

Tremble, tremble des maux qu'onte pre... pa. re, ambi... ti... eu se. Se... me...

4 7 6

Scene II.

lé; Je me feray con.noistre au coup bar...bare dont ton cœur doit estre im.mo

B. C.

lé; le plus affreux tour.ment va suivre ton au.....da.ce, le ter...rible destin d'I . . .

...sis, le sort de Calis...to mourant des mains d'un fils, négalent point en.cor le sort qui te me . . .

Scene III.

Acte III.

nace

gay

Prelude.

B.C.

Volez zephirs, volez; allez Enlever Berö

é; Je vais prendre Ses traits pour perdre Semelé; Volez zephirs, Volez zephirs vo...

Les zephyrs exécutent les ordres de Junon.

Precede

Cachons nous, Elle vient, Son malheur me l'ameine, que Sa beauté redouble encor ma

haine. que Sa beauté redouble encor ma hai. ne.

Acte III.

Scène Quatrième.

Samcle', Junon cachée.

Samcle' Air

flûte Allemande 1^{re} Dessus.

flûte Allemande 2^e Dessus.

B. C.

Scene IV.

- mour, Regnez en paix; regnez charmant vainqueur. A...mour, Regnez en

B. C.

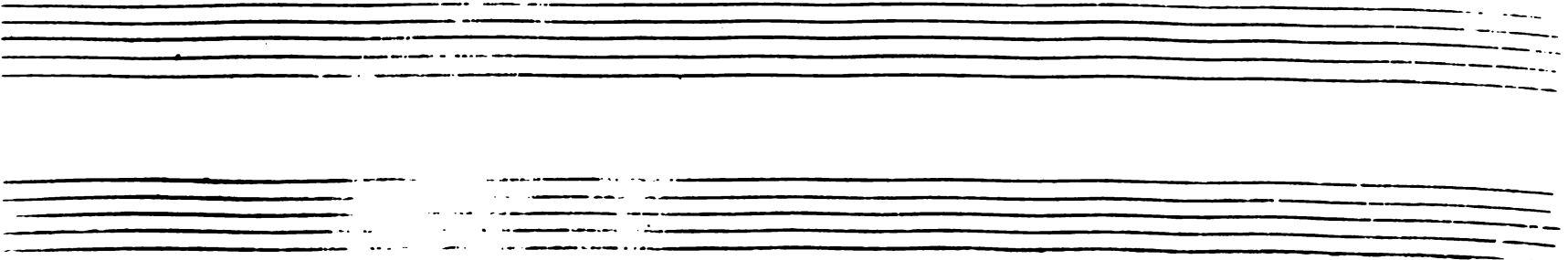

Acte III.

paix; regnez en paix; regnez charmant vainqueur mon

9 8 6 7 6 4 * - 6 4 * 5 6 *

B. C.

Scene IV.

ame à vos feux s'aban...donne ; lancez lancez

Vn peu plus vite.

Vn peu plus vite.

6
x4
2

3

6
f

6

x4

Acte III.

tous vos traits dans mon cœur, la gloire la gloire vous l'or don. ne . . .

6 x6 6 7 6 x4 6 6 4 *

B. C.

Scene IV.

V n'is sez moy d'un Eternel li en au Dieu du

B. C.

x5

Four empty musical staves are provided at the bottom of the page, consisting of two pairs of five-line staves.

Acte III.

Ciel et de la terre...re .

6 6 6 4 3 6 x4 x6 x6 * 6 5 7 6 4 *

Scene IV.

Le sort de Junon mesme est moins beau que le mien; J'ay soumis a mes loix le maitre du ton :

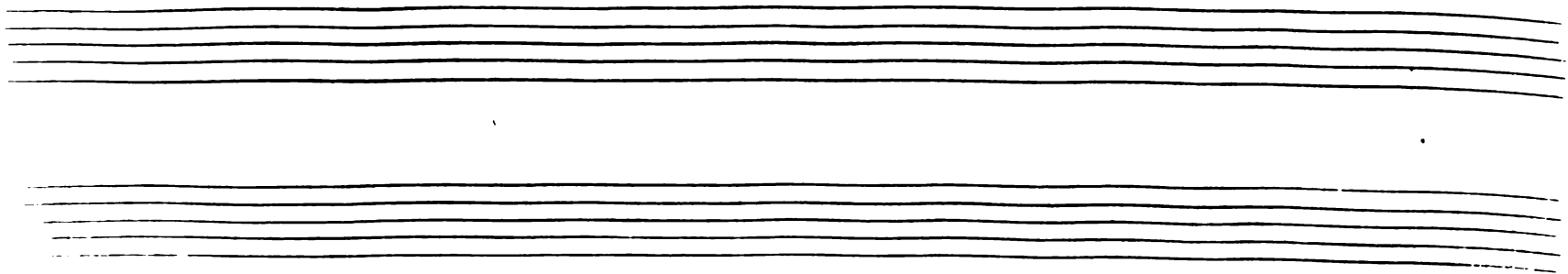

Acte III.

145

nerre. Jay sou... mis a mes loix le maistre du ton...nerre.

9 5 7 8 4 * * 6 x7
x5 6 2

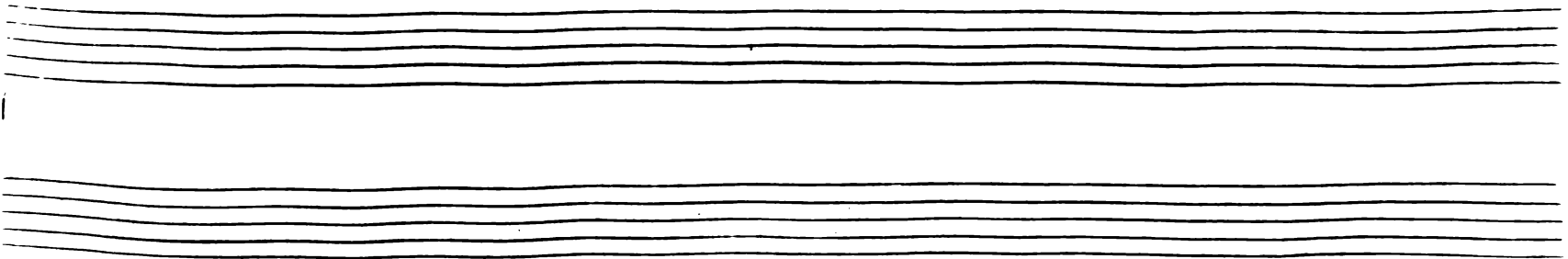

Scene IV.

A...mour regnez en paix; regnez charmant vainqueur;

A...

3 $\frac{x7}{4}$ 5 6 7 $\frac{6}{4}$ 7 6 * $\frac{6}{4}$ 6 * b

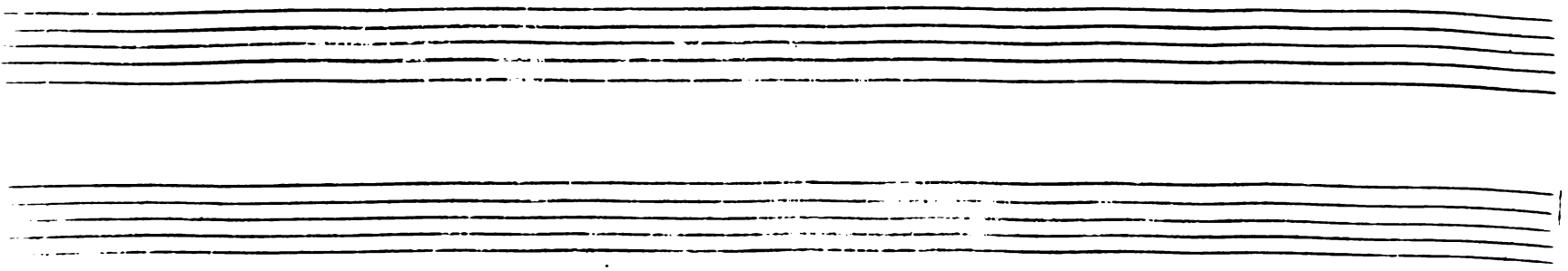

Acte III.

-mour, re.gnez en paix; regnez en paix; regnez charmant vain.:

6
9 8 6 7 6 4
x4

Scene IV.

vif

queur. Mon ame a vos feux Sa ban donne. lancez lan =

un peu plus vite

un peu plus vite

5 6 * $\frac{6}{x \frac{4}{2}}$ 3 6 8 6

Acte III.

149

cez tous vos traits dans mon cœur, la gloire, la gloire vous l'ordon ...

6
x4 6 x6 6 7 6 - 6 6 6 *

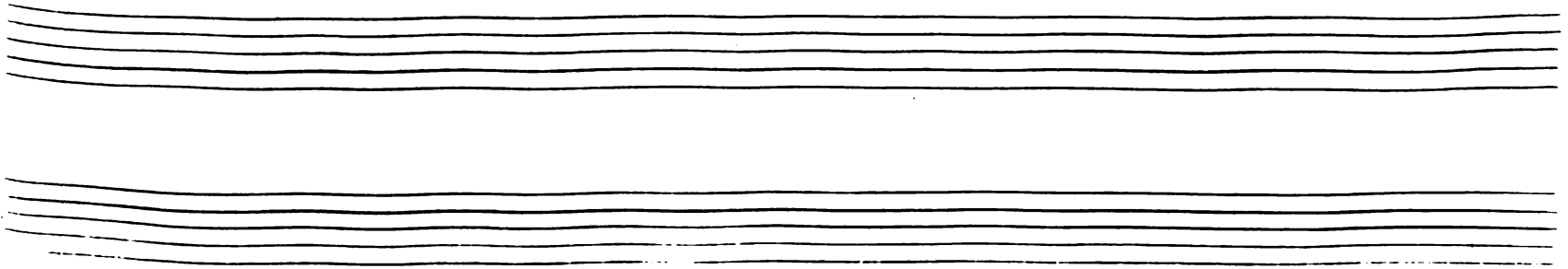

Scene IV.

nc.

b * ♯ 9 5 6 / x 3 / 7 6 / 6 4 *

Acte III.

131

Junon

Sous la forme de
Bröc' Nourrice,
de Semelé

Junon

Quoy! Jupiter vous ayme et vous me le cachiez! Do ri...ne

B.C.

sule a vostre confi...dence. Prin.cesse, est ce le prix que vó me res.erviez des soins que

Air. Semelé.

Jeus devótre en fan...ce! Je craignois tes yeux pour témoins! Jay long-tems I.gno...

Scene IV.

re. quelle étoit ma vie toi.....re. Je crai: re. Tu m'as appris a n'aimer que la

B. C.

7 6 4

6 6 6 6 7

gloire; J'aurois rougi de de mentir tes soins. tu m'as appris a n'aimer que la

6 6 6 6 x6

6 6

Air. Innon

gloire; J'aurois rougi de de mentir tes soins. Un Dieu puis...sant vous rend le

b7 7 6 8

Acte III.

153

ar mes, meprisez de voir mais les soupirs des mortels. L'encre est le tri :

but que l'on doit avos char... mes; C'estoit trop peu d'in trogne, Il vous faut des Au :

tel. L'en : *Scende* Ma chere Berô... é, que j'ayme avoir ton zele ! *Junon* Autant que

Scene IV.

Semele

vous Je ressens vos plaisirs. Ciel une conquête si... belle a passé mon Co...

Guitar chords: * 6 4 * * b * - 6 x6 9 8 / 7 6

Junon

: poir et même mes desirs. Je ne le ce.le point, cette gloire est ex...tre.me. Mais J'ose a

Guitar chords: 7 6 f * b x2 f * 6

Semele

Junon

peine m'en flat...ter. N'en doutez point, c'est Jupiter qui m'ayme! Je le souhaite assez p... en dou...

Guitar chords: 6 - * x4 b x4 x2 6 4 *

Acte III.

155

Semele

ter. Je suis témoin de sa puis...sance; D'un mot jl em.bel...lit les plus sauvages

lieux. Il soumet la na...ture et Jay veü touz les Dieux luy marquer leur a...be...is...can...

Junon

ce. Par une trompeuse appa...rence, Peut estre un Enchanteur a-t'il se duit vos

yeux. Mais que fais-je ! Pourquoi douter de vostre gloire, vostre beauté me fait tout croi...

Guitar chords: * 7 x4 6 x6 6 x4 6 6 7 6

Solo

re. Tu crois tout, cependant on a pû me tromper. Ciel! de quel coup viens tu de me fra...

Guitar chords: * 7 6 x4 * 7 x6

per! quelle hon.te pour moy! que faut il que je pense. mes yeux n'auroient donc

Guitar chords: * 6 x6 4 * * 7 6 *

Acte III.

vû que des fantos...mes vains! croiray-je que les Dieux permettent aux hu.mains d'i.mi.ter Si

Juron.

bien leur puis san.....ce! N'en doutez point, Il est un art mi.c.te...ri...eux qui seait don...:

Se melé

:ner des loia aux Dieux. non, non, a tes dis.cours ma raison se re....fuse; cet art n'est qu'une Er...

Scene IV.

Junon

reur, qu'un bruit qui nous a bue. J'en pourrois convaincre vos yeux, autre fois dans la Thessa

6 9 8 6 7 x6

Semele's

lie, moy meeme J'en ap...pris les mi...teres puis...sants. fais moy voir s'il est vray tout ce qu'on en pu...

7 6 * x6 6 x6

Junon

Semele's

blie; vos yeux soutiendroient ils les Enfers me...na...cants; Mon doute est plus cru...

x6 4 * 6 x

Acte III.

159

Junon

Semlé

cl, conten.te mon en. vie. Je crains trop d'effrayer vos sens, ne me resiste point. Il y

7 * x4 6 x4

va de ma vi.

6 6 6 4 * 6 6

This system continues the vocal line. The lyrics are: "va de ma vi.". The guitar accompaniment includes chords and fingerings such as 6, 6, 6, 4, *, 6, 6.

lento

Violons Prelude

6 7 x6 4 4 3 6 9 8 6 x4 6 4 5

Scene IV.

Juno

Terrible Roy des pâles ombres, vous, Fleuves redoutez qui sur les rives

B. C.

6 7 x6 6 6/4 7 6

Sombres, roulez avec horreur vos tenebreuses eaux.

B. C.

6 * 6 3 7/5 8/6 x6 6

Acte III.

Et vous, Deesses Implacables, dont les Ser...

pens et les flambeaux tourmentent les cœurs des coupables; Répondez à mes cris; repondez à mes

Scene IV.

= cris; mon trouble, ma terreur, sont l'hommage et l'encens que v'offre mon cœur. Mon
 trouble ma terreur, sont l'hommage et l'encens que vous offre mon cœur.

On entend un
 bruit souterrain

Acte III.

Esrament
nottes cales

Symphonie

6 6 6 6 6 7^b 8 6 * 6 6 x6

* b 6 7 6 - 4 * 7 b6 7 b6 * 6 6

b 6 - 6 6 6 6 6 6 6 4 3 x6

Scene IV.

Arien

Le charme est fait, Ce bruit et ces flammes terribles, nous annoncent l'aveu de l'infer.nalle

cour. Venez, venez Demons sous des formes hor-ri-bles, en vn spectacle affreux, transfor...

Scene V.^o

mez ce se^r jour. Soleil, soleil, fuy de ces

Precede

Acte III

lieux; Ve nez ve nez Sœurs Inflexi.bles, Et que vos Seuls flam.beaux y re.pan.dent le

jour. Et que vos Seuls flambeaux y re.pan..... dent le jour.

tournez pour le Chœur

Or... donne, nous o.be.is... sons, nous o.be.is... sons, des plus grands criminels nous

Or... donne, nous o.be.is... sons, nous o.be.is... sons, des plus grands criminels nous

Or... donne, Or... donne nous o.be.is... sons, des plus grands criminels nous

Or... donne, Or... donne nous o.be.is... sons, des plus grands criminels nous

B.C.

Contre Basses
et Basses

Scene V.

nes; Conso...le nous console nous par des loix inhu...maines du re...pos ou nous les lais...

nes; Conso...le nous // par des loix inhu...maines du re...pos ou nous les lais...

nes; Conso...le nous // par des loix inhu...maines du re...pos ou nous les lais...

nes; Conso...le nous console nous par des loix inhu...maines du re...pos ou nous les lais...

6 6 4 2

Acte III.

169

sons. console nous par des loix inhumaines du re...pos ou nous les laissons du re...

sons console nous // par des loix inhumaines du re...pos ou nous les laissons du re...

sons console nous // par des loix inhumaines du re...pos ou nous les laissons du re...

sons console nous console nous par des loix inhumaines du re.....pos ou nous les lai...

6 b7 6/4 3 6

Scene V.

Juno aux furies

: pos du re...pos ou nous les laissons .
 Vous li...sez dans mon
 : pos du re...pos ou nous les laissons .
 B.C.
 : pos du re...pos ou nous les laissons .
 cœur comblez mon esp...rance ; Montrez a Se.me . :
 : pos du re...pos ou nous les laissons
 7 6 7 7 4 3
 lé, Jusqu'ou va ma puis...san...ce .
 6 4 3

Scene V.

Chœur

Acte III.

4/8 time signature, key signature of one flat. The staff contains a vocal line with diamond-shaped notes and some accidentals. There are 'x' marks above the staff at the beginning and end of the phrase.

Qu'un affreux ra...va...ge marque nos fu...reurs, et de nostre ra...ge, troublons tous les cœurs ;

4/8 time signature, key signature of one flat. The staff contains a vocal line with diamond-shaped notes and some accidentals.

Qu'un affreux ra...va...ge marque nos fu...reurs, et de nostre ra...ge, troublons tous les cœurs ;

4/8 time signature, key signature of one flat. The staff contains a vocal line with diamond-shaped notes and some accidentals. There are numbers '6' and '7' above the staff, and an asterisk '*' above a note.

B.c. Qu'un affreux ra...va...ge marque nos fu...reurs, et de nostre ra...ge, troublons tous les cœurs ;

4/8 time signature, key signature of one flat. The staff contains a string line for violins with diamond-shaped notes and some accidentals. The word 'Violons' is written below the staff.

Violons

4/8 time signature, key signature of one flat. The staff contains a vocal line with diamond-shaped notes and some accidentals.

haute contre, taille et quante.

4/8 time signature, key signature of one flat. The staff contains a string line for basses of violins with diamond-shaped notes and some accidentals.

Basses de Violons

cœurs; que l'affreuse haine, les soupçons Jaloux, la rage inhu...maine
 cœurs; que l'affreuse haine, les soupçons Jaloux, la rage inhu...maine
 cœurs; que l'affreuse haine, les soupçons Jaloux, la rage inhu...maine

Acte III.

175

le cruel courroux; le trouble et la peine regnent avec nous. le trouble et la peine

le cruel courroux; le trouble et la peine regnent avec nous. le trouble et la peine

le cruel courroux; le trouble et la peine regnent avec nous le trouble et la peine

Acte III.

177

*On reprend le Chœur cy devant Et l'on
rejoûit cet Air apres .*

Scene VI.

Scmélé.

Cesse; Je ne puis plus resister a mon trouble; le plus cruel soupçon est entré dans mon

B.C.

Scene VI.

cœur; a chaque Instant Je le sens qui re double et qui m'annon.ce mon mal'heur. Je'

brûle de claircir ma crainte; comment scaurayje des ce jour de quel trait mon ame est at...

Jupiter
: tein.to; Et si cest Jupi...ter qui cause mon a mour! Exi.gez qu'auce Thebains luy mecome il vicnne ap...

Acte III.

prendre un choix pour vous si glori...eux; qu'armé de son ton...nerre. Il se montre a vos

yeux. que par le Stix il Jure de des...cendre avec tout l'appareil du souverain des

lentement *plus vif*

Dieux, tel qu'aux yeux de Junon Il paroist dans les Cicux! Ah! tu me rends le Jour par cet avis fi...

Simolo

Scene VI.

...delle, que mille Embrassemens soient le prix de ton zèle... le.

6 2 6 6 6 4 3

*On reprend le 2. Air des furies
pour l'Entr-acte page 176*

Fin du III. Acte

Quatrième Acte

Le Théâtre Représente une Grotte.

Scene Première, Mercure, Dorine,

tous joy

Violoncelle

Violon

F. C.

7 x4 6 4 6/3

Acte IV.

Scene I.

Two empty musical staves, consisting of five lines each, positioned between the first and second systems of the score.

Mercurc

Acte IV

183

yeux; Ju-pi-ter ma char-gé de donner en ces lieux de nouveaux Jeux a la Prin...

Dorine

: ce-se. Ce n'est donc plus Ar-bate que je vois! C'est Mercure a present qui m'of-fre son hom...

Mercur

: ma-gé. Le fils de Ju-pi-ter se soumet a ta loy, tu dois m'en ay-mer davan...

Scene I.

Air *Perine*

... ta. ge. Si vous estes vn Dieu, Je vous en aime moins, ou plû.tôt Je

romps nos. tre chais. ne. Mon cœur n'aspiroit pas a de si nobles soins

trop d'inegalité me gas. ne. Mon cœur mon cœur n'aspiroit pas a de si no. bles soins

Acte IV.

trop d'ine-ga-li...té me ges...ne. trop d'ine-ga-li...té me ges...ne.

Mercury

6 8 x6 4 * 6 8 x6 4 *

Violon

Air

Mercury

b x 6

Connois mieux le lien char-mant, ou le cœur d'un Dieu te con-vi-e

b 7 6 6 6 6 6 s

B.C.

Scene I.

...vic; nous aimons plus en un moment qu'un mor.tel en toute sa vi...e. Nous aimo' plus en un mo...

ment nous aimons plus en un ma.ment qu'un mor.tel en toute sa vi...e. vi...e.

Acte IV.

Air

Dorine

Si vous sentez plus de ten dres. se vous en a vez plutôt Epui...sé vos desirs;

sirs; Et J'aime mieux que mes plaisirs soient moins grands Et durent sans ces. se, Et J'ai me mieux que

mes plai...sirs soient moins grands Et durent sans ces.....se. sc.

Scene I.

Mercure

Dorine

De quel soupçon ton cœur est il troublé, Je t'ai me...ray d'un amour éter...nelle. Non,

vous ne me seriez fi...delle, non, vous ne me seriez fi...delle, qu'autant que Ju...pi...

...ter doit l'estre a se me...lé. On sait trop que rien ne l'an...res...te, a

Acte IV.

pres de courts plaisirs il laisse un long Ennuï . on Scait Il va bien tost voler

6 / b7 6 / b

. . . a quel qu'autre conqueste, Et vous changeriez avec luy. Il va bien tost voler

6 6 4 / * 4 * * / 6 9 8 7 * /

. . . a quel qu'au...tre conqueste, Et vous change riez a...vec luy .

6 x6 8 / * 6 6 * /

Mercur

Acte IV.

191

ter en promet au tant Et n'en ai. me pas davan. tage, Jupi: tage. Plus vn cœur se connoist vo. :

lage, plus Il Jure d'être constant. Plus vn cœur se connoist volage, plus Il Jure d'être cono:

tant. Plus vn cœur se connoist volage, plus il Jure d'être constant.

lent.

tournez vite
pour la riplique.
de Mercure

Scene I.

Dorine.

Mercur.

Je le vois trop, Do...ri...ne, Il faut que je previenne ton changement cache' sous ces reproches

6 8

6 x6

B. C.

a 2. Oav

Vole a...mour en mon

vaine. Mon inconstance que tu crains, N'est qu'une excuse po' la tienne.

Vole a...mour en mon

b 6

* 6 4 *

6

4 *

Acte IV.

cœur lan ce de noir caux feux, lan ce de nouveaux feux, lan ce de nouveaux

cœur lan ce de nouveaux feux, lan ce, lance // de nouveaux

3 6 6 7 6 * 6 b7 b b 4 3

feux, l'o le, a mour, en mon cœur lan ce lance // de nouveaux

feux, l'o le, amour, En mon cœur lan ce de nouveaux

6 6 6 b 6 b b 6

Scene I.

feux, lan... ce de nouveaux feux, lan... ce de nouveaux feux, lance de nouveaux
 feux, lan. ce lance de nouveaux feux; lan... ce de nouveaux feux lan...
 4 * * b s * b 6 s

feux, lance lance de nouveaux feux, Je veux prevenir un vo...lage. Vale, amour, Vale, a...
 ... ce lance lance de nouveaux feux, Je veux prevenir la vo...lage. Vo... lo, a...
 * * * b 4 * 3 8 6

Acte IV.

mour, mais neme de gage que pour de plus aimables nœuds. Je veux prevenir vn vo... la. ge Je

mour, mais neme de gage que pour de plus aimables nœuds. Vo... le, vole a

6 x4 6 6 6 4 3 6 b7

veux prevenir vn vo... la. ge, Vo... le a mour, mais neme de gage que pour de plus aimables

mour, mais neme de gage que pour de plus aimables nœuds, mais neme de gage que pour de plus aimables

7 6 8 6 x6 4 *

Scene I.

nœuds, vo. le, vole amour, Mais ne me de gage que pour de plus aimables nœuds

nœuds, vo. le, amour, Mais ne me de gage que pour de plus aimables nœuds

Mercurio

Jupiter en ces lieux vient avec la Prin...esse, Par de nouveaux plaisirs ranimons leur ten...

Acte IV.

197

Violon

Air

... dresse... que ce sejour se change en paisibles hameaux

B.C

Vous Bergers, accourez, accourez, venez venez sous ces ormeaux celebrer vos amours fi. del... les ;

Mes

The musical score is written for a Violon (Violin) and a vocal line. The Violon part is in the upper system, and the vocal line is in the lower system. The vocal line includes lyrics in French. The score is in common time (C) and features various musical notations, including clefs, time signatures, notes, rests, and ornaments. The lyrics are: "... dresse... que ce sejour se change en paisibles hameaux" and "vous Bergers, accourez, accourez, venez venez sous ces ormeaux celebrer vos amours fi. del... les ;". The score is marked "Acte IV." and "197".

Scene I.

lez a la voix de vos belles le doux son de vos chalumeaux . mes. lez a la voix de vos belles me :

lez a la voix de vos belles le doux son de vos chalumeaux .

Scene 2^e.

Jupiter, Semele, Mercure,
Dorine, troupe de Bergers
et de Bergeres

Marche pour les Bergers

Acte IV.

2 fois.

Violons.

et deux Muzettes.

tenor.
B.C.

Basson. Imitant la Cornemuse.

Chœur

Venez, Ve...nez tendres bergers dās ces bel...les re :
bel...les re...

Violons.
et flutes.

et D.
doux.

B.C.

Scene II.

les Bergers

haute contre

... traitte. traittes. Venez, venez Jeunes beautez dont no. suiv. les loix. Venez, ve. nez,

taille

forte

Venez, venez Jeunes beautez dont no. suiv. les loix. Venez, ve. nez,

Chœur

6/4 6/4

Venez, Venez Jeunes beautez dont no. suiv. les loix. Venez, ve. nez,

les bergers: les

Jeunes beautez dont nous suivons les loix. A ni...mez nos chansons par vos doucces mu...

fin

Jeunes beautez dont nous suivons les loix.

fin

Jeunes beautez dont nous suivons les loix.

Jeunes beautez dont nous suivons les loix.

Acte IV.

les Bergers

set. tes. a ni mez nos chansons par vos dou ces mu. zet. tes. A ni mez nos sons par vos

A ni mez nos sons par vos

les Bergers

voix. A ni mez nos sons par vos voix. Venez, Ve:

On reprend le commencement de ce chœur Jus qu'au mot fin page 199.

Et l'on va ensuite au Recit de Jupiter.

B. C. voix. A ni mez nos sons par vos voix.

Scene II.

Ces Jeux repondent mal a ma grandeur su. prême, Mais Je vó-la de robe Express en ce mo...

... ment. Jaloux d'estre aimé pour moy mesme, Je vous cache le Dieu, ne voiez que l'a...

... mant. Jaloux d'estre aimé pour moy mesme, Je vous cache le Dieu, ne voi...ez que l'a...

Acte IV.

Air

... mant. Que ma gloi.re, belle Princess, nait point de part avôire ardeur ; Comme

moy, dans ces Jeux, oubliez ma grandeur, Et ne songez qu'à ma tendres... se. Comme

moy, dans ces Jeux, oubliez ma grandeur, Et ne songez qu'à ma tendres... se.

Scene II.

Violon.

tenor
B. C. et Basses de Violon.

Bassons.

Acte IV.

2.^e Menuet.

Flute and Clarinet part of the second minuet. The staff is in treble clef with a key signature of one flat and a 3/4 time signature. It features a melodic line with various ornaments, including asterisks and crosses, and slurs over groups of notes.

hautbois et Clarinettes.

Oboe and Clarinets part of the second minuet. The staff is in bass clef with a key signature of one flat and a 3/4 time signature. It features a melodic line with various ornaments, including flats and slurs.

F. C. et B. de Violons.

Flute and Bassoon part of the second minuet. The staff is in bass clef with a key signature of one flat and a 3/4 time signature. It features a melodic line with various ornaments, including slurs and diamond-shaped notes.

Basson.

Violin I part of the second minuet. The staff is in treble clef with a key signature of one flat and a 3/4 time signature. It features a melodic line with various ornaments, including asterisks and slurs.

Violin II part of the second minuet. The staff is in bass clef with a key signature of one flat and a 3/4 time signature. It features a melodic line with various ornaments, including slurs and diamond-shaped notes.

Cello and Double Bass part of the second minuet. The staff is in bass clef with a key signature of one flat and a 3/4 time signature. It features a melodic line with various ornaments, including slurs and diamond-shaped notes.

Scene II.

*J cy cha.cun s'en.ga.ge; Pour ne Jamais changer; Point de beauté vo.la.ge, ny d'indis.cret Ber...
Jamais ar.deur le.ge.re, n'a.pro.fané ces lieux, qui plai.st a sa ber.gere, veut luy plaire en.cor*

*B.c. J cy cha.cun s'en.ga.ge, Pour ne Jamais changer; Point de beauté vo.lage, ny d'indis.cret Ber...
Jamais ar.deur le.ge.re, n'a.pro.fané ces lieux, qui plai.st a sa ber.gere, veut luy plaire en.cor*

*ger; l'amant le plus sin.cere, y sçait le mieux charmer, nostre gloire est de plai.re,
mieux; De nos a.mours par faites, l'ardeur croist en ai.mant, On aime en ces re....traittes,*

*ger; l'amant le plus sin.cere, y sçait le mieux charmer; nostre gloire est de plai.re,
mieux; De nos a.mours par faites, l'ardeur croist en ai.mant; On aime en ces re....traittes,*

Acte IV.

207

Air pour les mêmes

notre plaisir d'aimer .
pour aimer seule...ment .

tous fort gay

notre plaisir d'aimer .
pour aimer seule...ment .

Bassons

tournez vite
pour le Duo .

Scene II.

Ensuite les autres bergères repronnent en chaur alteraativem.

un peu plus lent

Ameureux oi. scaux ce le brez le retour de l'ere, par vos chants nouveaux recillez nos doux chalu.

B. C.

Raison.

meaux, les beaux jours i. cy deviennent plus charm. en core, mais sans vo. Amours, que faire des beaux jours.

hautbois pour les memes

Acte IV.

200

Muzette.
Gay.

B. C. et B. de Violon.

Basson.

6 7
4 3

6 7 6 5
4 3

tournez pour le Passepied
dernier Air pour les memes

Musette.

Viol. 2^e Hautb.

Violon

B. C.

Bassons

Acte IV.

Scene. III.^e

Jupiter, Semelé

Jupiter

Ah! Seme.lé, C'est trop allarmer ma tendresse, au mi-

Seme.lé

... lieu de ces Jeux quelle Sombre tris...tesse Vous arrache encor des soupirs! Il le faut avou...

Jupiter

... er; le soupçon qui me presse empoisonne tous ces plaisirs. Qu'entens-je! ma chere Prin...

Scene III.

Semele

cesse. Ne trompez vous point mes desirs! Vois je le souve...rain de toute la na...

6 7 6 6 6 7 6

tu.re! N'est ce qu'un enchanteur paré de ce grand nom. Ah! Je mourais de l'imposture, Et je meurs

* 6 x6 x6 * 6

mesme du soupçon. Ah! Je mourais de l'imposture, Et je meurs mesme du soupçon. Eh! sur...

x6 4 * * x4 6 6 4 * b

Jupiter

Acte IV.

213

* x

quoy se peut il que vostre cœur s'allarme, N'ayje pas a vos yeux signalé mon pou-

4 7 x4 6 x6 x4

Semlé *Jupiter*

voir. Tout ce que vous m'avez fait voir peut n'estre que leffet d'un charme. Quel Soupçon

6 8

Semlé *Jupiter*

Jusques la pouvez vó-m'offencer! Plus vous le combattez, Plus Je sens qu'il re.double. Bannie-

6 7 6 7

Scene III.

Jupiter

Scmlé

sez cet Injuste trouble. De ja si vous m'aimiez, v^o l'auriez fait cesser. Je brusle de de-

6 x4 * 4 7 4 * b

truire un soupcon qui m'offence, parlez. Jen'attends q' vos loix, trophcur^x. Si je puis vous prouver a la

* 7 6 6 6 7 x6

Scmlé

fois. Et mon amour et ma puissance. Je de mandcray trop, Et Je crains vos re-

6 6 6 4 3 b7 x6

Acte IV.

fuo.
Jupiter

Violons.

lentement.

Ecoutez moy pour ne les craindre plus.

Suspend po' m'écouter tes ondes re dou :

6 6 4 3 b * b b6 x7 4 2

... tables, fleuve affreux qui descend l'Empire de Pluton. De mes ser... ments attes... tez par ton

3 7 7 4 3 *

Scene III.

nom, fais-moy des loix Irrevo...cables. Je Jure de tout accorder aux vœux de la beau-

té que J'ai mérité; Et ce sera pour moy l'arrêt du Destin même, que ce quelle va deman-

Acte IV.

der. Et ce sera pour moy l'arrest du destin mesme que ce quelle va de man

b * 6 7 6 7 6

der. Suspende pour m'écouter tes ondes redoutables, fleuve affreux qui defend l'empire de Flu

* - x4 6 6 7 3 7 7 3

Scene III.

seule

... ion, de mes Ser. ments at tes. tez par ton nom, fais moy des loix Irre vo... cables.

bien si vous m'aimez, de clarez ma victoire, a mon pere, a tous les Thebains. parois sez a mes

Acte IV.

yeux dans toute vostre gloire avec tout cet éclat interdit aux humains, qu'à moy tel qu'à Ju-

... non Jupiter se présente, qu'àux honneurs de l'épouse il l'élève l'a...man...te.

Jupiter

Ciel! que demandez vous! qu'ay je promis! hélas! mon amour m'a t'il fait Jurer votre tre-

Acte IV.

221

...pire. faites briller i...cy la grandeur souveraine, qui doit Jus...tifi...er mon

cœur; Mais si mon Espérance est vaine, Je ne vois plus en vous qu'un perfide impos-

...teur, à qui Je dois toute ma haine. O des...tin, sauve la de sa propre fureur.

*On reprend
le Passapied
pour l'Intr. acte
page 210.*

*Fin
du IV.
Acte*

Acte Cinqüiême

Le Théâtre Represente le Palais de Cadmus

Scène Premiere

Semelés , Adraste cachés .

Semelés

flute Allemande seule
tendrement

Des.cen

B.C.

Acte V.

223

deux, descendez cher a..mant; quittez les Cicux pour moy! V'enez v'enez Jouir de l'ardeur qui m'ani...

me; Tout l'univers vous rend un respect legiti...

Scene I.

me; Un sentiment plus doux, me tient sous vos...tre loy. Descen...dez, descendez, cher A =

...mant, quittez les Cieux pour moy; Venez, venez Jouir de l'ardeur qui m'ani.....me.

Acte V.

Si Jay soupçonné vostre foy, pardonnez pardonnez a l'amour, luy seul a fait le

cri... me. Descendez, descendez, cher Amant, quittez les Cieux pour moy; Venez, venez Sou :

Scene I.

ir de l'ardeur qui m'ani... me.

Scene II.

Adraste, Semele'

Adraste

C'est donc fait! Mercure est venu l'annoncer. Ces lieux de mon Rival attendent la pre...

Acte V.

227

... sence! Que ta cervy Ju non de me na cer! Ta ri uale tri... omph e et brave ta ven...

... gance. Faut-il qu'adracte seul de ma gloi... re s'of... fen... ce! Vous triomphes cru...

... lle, et le sort a comble' vostre Esperance ambi... ti... cu... se. Je serois en cor plus heu...

Scene II.

Adagio.

... reuse si vous en estiez moins trouble'. Ne croyez pas que Jeme flatte de mesler quelques

trouble a vos heureux de...sirs. mes maux et montrepas, In...gratte, mettront le comble a vos plai...

Vivement

...sirs. Soy barbare Tu. ran, dont la flamme moutrage, qui te plais a trou...

Acte V.

vif.

bler le bonheur des mortels; Je voudrais pouvoir dans ma rage de truire tes honneurs Et briser tes Au :

:- tels. que ne puis je forcer la terre d'enfanter des geants nouveaux, qui Jusques dans les

scandés

Cieux t'arrachent ton tonnerre, Et te punissent de nos maux. Vous cherchez un affreux sup :-

Scene II.

Adraste.

pliee, Je tremis de vostre danger. Que ne puisje assez l'outrager, pour meriter qu'il m'en pu

9 3 6 7 x4 b 6 6 4 3

Scene III.

Cadmus, troupe de Thebains Et de Thebainces,

Semelée, Adraste,

nicee.

x6

Prelude.

Violons

7 6 * 6 7 6 4 * 6 b7 7 6 7 6 5

tous H. C.

Acte V.

Scene III.

biens que je n'ose en attendre. trop heureux qu'il veuille despendre un trosne qu'aujourd'hui Je par-

6 7 x6 9 8 7 x6 * 6 7 x6 5

tage avec vous. trop heureux qu'il veuille despendre un trosne qu'aujourd'hui Je partage avec

4 * * f 6 4 * 6 6 *

Adraste. vous. Goutez les biens qui cy sa faveur va repandre. Mais sur moy Dieu barbare, Epuise ton courroux.

a part

f 6 4 6 5 6 4 5 f 4 *

Acte V.

237

Gay

Violone x

Violone

Cadmus 6 6 6 6

B. c.

Qu'à mon zèle i...cy tout re.pon...de ; que vos

voix, que vos chants pe.netrent Jusqu'àux cieux ; qu'à Et rendez s'il se peut ces

9 8^x
7 6

Scene III.

lieux dignes du souverain du mon...de. Et rendez sil se peut ces

lieux d'iance du souverain du mon.....de.

legèrement.

Chœur

Acte V.

Pro...te.ge. Dieu puissant en peuple qui t'implore, qu'il re.....gne, qu'il

Violon.

B.c. Pro...te.ge. Dieu puissant en peuple qui t'implore, qu'il re.....

re.....gne, qu'il commande, qu'il commande à l'univers jaloux. qu'il

gne, qu'il re.....gne, qu'il commande à l'univers jaloux.

Acte V.

qu'il E:

qu'il E...ten.de ses loix du couchant a l'au...rore, qu'il E.ten...de ses loix du cou...

...ten.de ses loix du cou.chant a l'au...ro...re, qu'il E...ten.de ses

Scene III.

chant du couchant a l'au...ro...re, Et sur ses ennemis fais tonner fais ton :

loix du couchant a l'au...ro...re, Et sur ses ennemis Et sur ses ennemis fais ton :

ner ton courroux fais tonner fais tonner ton courroux fais ton :

ner ton courroux, fais tonner fais tonner fais ton :

Acte V.

239

ner ton courroux . qu'il re... gne, qu'il

ner ton courroux . qu'il re...

re... gne qu'il commande a l'univers jaloux; qu'il re... gne, qu'il com...

gne, qu'il regne, qu'il commande a l'univers jaloux; qu'il regne, qu'il commande, qu'il

Scene III.

man... de a l'univers Jaloux, qu'il Etende ses loix du couchant du couchant a l'au :

reigne, qu'il commande a l'univers Jaloux, qu'il Etend... de ses loix du couchant a l'au . :

ro... re ; Et sur ses ennemis Et sur ses ennemis fais tonner ton courroux .

ro... re ; Et sur ses ennemis, Et sur ses Enne... mis fais tonner ton cou :

Acte V.

fais tonner ton courroux fais tonner ton courroux . Et

roux fais tonner ton courroux fais tonner ton courroux . Et

sur ses Ennemis Et sur ses Ennemis fais tonner fais tonner ton courroux fais tonner ton courroux.

sur ses Ennemis Et sur ses Ennemis fais tonner ton courroux. f. // fais tonner ton courroux.

Scene III.

2/4 2
lento. Sembré.

Tout tremble devant toy. tout fremit, tout t'a...dore, Mais que pour toy ma flamme soit en :

B. C

... core un tribut mille fois plus doux. Mais que pour toy ma flamme soit en... core un tri =

but mille fois plus doux.

On reprend le Chœur cy devant, Protege Dieu
puissant, Jusqu'à la cadence finale
page 235.

Grave. Air pour les Thebains et Thebaines. Acte V.

Violons.

Violons. This system contains the first two staves of the musical score. The top staff is in treble clef and the bottom staff is in bass clef. Both are in 2/4 time and G major. The music features a series of eighth and sixteenth notes with various fingerings and accents. A first ending bracket is present at the end of the system.

B. C

B. C. This system contains the second two staves of the musical score. The top staff is in treble clef and the bottom staff is in bass clef. The music continues with similar rhythmic patterns and includes various fingerings and accents. A first ending bracket is present at the end of the system.

B. C. This system contains the final two staves of the musical score. The music concludes with a final cadence. The bottom staff includes a first ending bracket and a final double bar line.

2 4 4
Loure

2. Air pour les mêmes

Scene III.

Pesant
Violon.

B. C

Acte V.

245

Semele

Des.cen..dez *Dieu puissant, des.cendez, comblez nostre Esperan* ...

Cadmus

Des.cen.dez *Des.cendez, Dieu puissant, des.cendez, Dieu puis^s, comblez nostre Esperan* ...

B.C.

ce, Descendez // Dieu puissant, des.cendez // Dieu puis^s, comblez // nostre Espe ...

ce, Des.cendez // Dieu puis^s, // Des.cendez // comblez nostre Espe ...

ran... ce, faites re... gner... J... cy la victoi... re-ou la paix. faites re...

ran... ce, faites re... gner... J... cy la vic... toi... re-ou la paix. Descendez Dieu puis...

6 4 3 / 5 / 6 6 7 6 * 6 /

... gner J... cy la vic... toire ou la paix. faites re... gner... J...

cant comblez nostre esperan... ce, faites re... gner faites re... gner J... cy la vic...

4 * b / 6 9 8 / 7 6

Acte V.

cy faites regner J...cy la victoire ou la paix la victoire ou la paix. Et ny faites Jamais sen-
... toi.rcoula paix la victoire ou la paix. Et ny faites Jamais sen-

7 6 6 6 6 6 4 3 4 3 6 6

tir votre puis.san.ce, que parvos plus rares bien faits. Des.cen ...
... tir votre puis.san.ce, que parvos plus ra...res bien faits. Des.cendez Des.cen ...

* 6 4 * b 8 x 6 7 6 4 3 8

Scene III.

deuz, Dieu puissant, descendez, comblez nostre Esperan... ce .

deuz, Dieu puissant, descendez, descendez, comblez nostre Espe. ran... ces .

9 6 6 7 6 6 6 4 3

3.^e Air pour les Thebains et Thebaines.

Violons.

4/2 6 6 4/2 6

250 Joy se fait un tremblement de terre.

Scene III.

très fort.

Violons.
pesant.

B. C. et Basses de Violons.

Contre Basses et Bassons.

6 $\frac{x4}{2}$

6 7 6 7 $\frac{b6}{4}$ 7 $\frac{7}{4}$ *

Acte V.

251

Acte V.

253

Scene III.

Chœur

Ciel! quel bruit souterain! quel affreux tremblement. Ciel! quel bruit souterain! quel affreux tremble...

Ciel! quel bruit souterain! quel affreux tremblement. Ciel! quel bruit souterain! quel affreux tremble...

H. c. *tour*

Acte V.

semele.

ment. Peuples rassurez vous, Jupiter va paroistre; Déjà par ce fremisse...

B. C. ment.

C. B. et Bassons.

ment la terre reconnoist son maistre. Déjà par ce fremissement la terre reconnoist son maist:

Scene III.

trce vieto
trce.
Violonc Prelude
lous
6 7 x6
9 6

Chœur

Acte V.

257

Quels Éclairs menaçants; quels terribles Éclats;

Quels Éclairs menaçants; quels terribles Éclats; la foudre gren

Quels Éclairs menaçants; quels terribles Éclats; quels terribles É :

Quels Éclairs menaçants; quels terribles Éclats; la foudre

Violone

B. C.

Scene III.

la foudre gron... de,

de, la foudre gron... de,

clate; la foudre gron... de,

gron... de,

6 / 4 7 6 / 4

Acte V.

Quels éclairs menaçants ,

Quels terribles éclats , la foudre gronde la

la foudre gron . . .

la foudre gron . . .

7 6 7 6 * 6 6 6 * 6 7 x4

Scene III.

l'air s'al... lu... me. la foudre gron... de la
 foudre gron... de, la foudre gron... de, l'air s'al...
 de, quels Eclairs menaçants, quels terribles Eclats,
 de, l'air s'al... lu... me, la foudre

Acte V.

foudre gron... de, l'air s'al... lu... me, la foudre gron...

lu me, quels terribles éclats, la foudre gron... de, la

la foudre gron... de, l'air s'al... lu... me. la foudre gron...

gron... de, l'air s'al... lu... me, la foudre

3 7 6 3 6

de la foudre gronde la foudre gron... de .

foudre gron... de la foudre gron... de .

de la foudre gron... de .

ron de .

3 6 6 4 3

Bassoon.

Acte V.

quels terribles Éclats ; la foudre gron . . .

quels terribles Éclats ; la foudre gron de ,

quels Éclairs menaçants ; quels Éclairs menaçants ; la foudre gron

quels Éclairs menaçants ; quels Éclairs menaçants ; la foudre gron

6 6 6

Scene III.

de, la foudre gron...de; l'air s'al...lu...me, la foudre gron...

la foudre gron...de; l'air s'al...lu...me; quels terribles E...

de la foudre gron...de l'air s'al...lu...me; la

de... l'air s'al...lu...me;

6 - 7 - 6 * 5

Acte V.

265

de l'air s'allume la foudre gron... de ;

clats ; la foudre gron... de ;

foudre gron... de la foudre gron.de.

la foudre gron... de ;

b7 6/5 x

Scene III.

lentement

Dieu re.dou...ta.ble, Ah' ne parois.ssez pas; Dieu re.dou...ta...ble, Ah' ne parois.ssez

Dieu re dou...ta.ble, Ah' ne parois.ssez pas; Dieu re dou...ta...ble, Ah' ne parois.ssez

Dieu re dou.ta...ble, Ah' ne parois.ssez pas; Dieu re.dou...table, Ah' ne parois.ssez

lente

Dieu re.dou...table, Ah' ne parois.ssez pas; Dieu re.dou...table, Ah' ne parois.ssez

lente

Bassons

Acte V.

Vivement.

pas; votre pre...sen...ce nous con...su...me . votre presence nous consu...
pas; votre pre...sen...ce nous con...su...me . votre presence nous consu...
pas; votre pre...sen...ce nous con...su...me . votre presence nous consu...
pas; votre pre...sen...ce nous con...su...me . votre presence nous consu...
pas; votre pre...sen...ce nous con...su...me . votre presence nous consu...

vif *vif*

6 5 4 3 6 6 6 3

Scene III.

Acte V.

*tout fuit et se derobe a
l'incendio*

Scene. IV.^c

*Semelé, Adraste,
Jupiter caché dans des nuages de feu.*

Adraste

Qu'attendez vous J...cy ! qui peut vous Secou.rir ! Ah ! Prin...ces.se, fuy.ez, fu...

...yez, s'il en est temps en....co.re fuyez, fuyez, au feu qui me de.vo.re. Je sens que vo'.allez pe =

Scene IV.

Semele

rir. En vain la flamme de... ran te Exerce sur moy son pouvoir; aux yeux de Jupi...

Adraste

ter Je peri ray con tente, Et Je ne crains encor que de ne le pas voir. Evitez v. ne mort cru...

Semele

el. le; Je sens a chaque Instant s'accroistre les ardeurs. Puis je craindre une mort si...

Acte V.

belle! Ah! Je vois Jupi...ter, Je meurs.

Adagio.

Jupiter.

Ah! Je vois Jupi...ter, Je meurs. Vi...vez, Vivez Princesse trop char-

scélé, lentem.

...mante; Ma puissance pour vous a modéré ses feux. Il n'est plus temps, vous me voyez mou-

Four empty musical staves at the bottom of the page.

Scene IV.

ran.to, Je descends pour Jamais sur les bords tenebreux. Je vois les Parques Inflexi-

xibles, qui tranchent le fil de mes jours. qu'à mes yeux cher Amant, les Enfers sont terribles.

Jupiter.
Ils nous separent pour Jamais. Non, les Enfers n'ont point de part à ce que

Acte V.

Jaymo, volez zephyrs, volez, portez la dans les Cicux; quelley partage aux

yeux de Junon meême L'eter...nel...le gloire des Cicux.

tournez l'œil pour le Prelude

On Enleve Jupiter et Semeló, tandis qu'une
pluye de feu acheve de detruire le Palais
de Cadmus .

Scene IV.

274

Legerem.

Prelude
Violons

Notes Egalis

tenu

x4 *6* *6* *6* *x6* *6* *6* *6* *** *6* *** *6* *6* *6*

7 *6* *6* *6* *6* *9* *6* *7*

Fin du V.^e et dernier Acte .

Table des Airs a Chanter

Prologue		2^e Acte		Recit. volez, volez . . . 135	Air. que ma gloire . . . 203
Duo du grand Prêtre et de la Prêtresse . . . page . . . 10		Air de Basse tu me fais trembler pe. mes feux . . . 64		Air. Amour regnez . . .	Air. Soy chacun s'engage 206
Recit pour le grand Prêtre et la Prêtresse . . . p. . . 18		Air. la gloire peut regner . . . 66		en paix 137	Air. amour d'oiseaux 208
Recit pour la Prêtresse . . . 29		Air de Basse si l'amant . . . 67		Air. Je craignois . . . 151	Recit de Basse
Recit du grand Prêtre . . . 45		Air. cest une assez belle victoire 68		Air. un Dieu puis . . . 152	Suspend pour m'écouter 215
Recit pour la Prêtresse . . . 54		Duo faisons notre bonheur . . . 70		Recit. terrible Roy . . . 160	
P.^{er} Acte		Air. malgré moy Je brise mes fers 76		5^e Acte	
Recit de Cadmus . . . p. . . 1		Air. Jouissez de votre conquête 84		Air en Rondeau	
Air. Non, non, 6		Air. Accourez 86		descendez 222	
Rondeau. tu gemis 7		Recit. Ciel tout dispa: roise a mes yeux 122		Air de Basse. qu'à mon zèle icy tout réponde 233	
Air. vous pouvez changer votre sort 11		3^e Acte		Duo. descendez 245	
Air. que vous causez un trouble extrême 12		Recit. Non, Je ne doute plus du malheur 125		Recit. Il n'est plus temps 271	
Duo 13		suite du même Recit . . . 127			
Recit. tout tremble 29		Duo. que le dépit 130			
Air de Basse unissez . . . 34		Recit. tremble 133			
				4^e Acte	
				Air. si vous estes un Dieu 184	
				Air de Basse con: nois mieux 185	
				Air. si vous sentez plus de tendresse . . . 187	
				Air. on sçait trop . . . 188	
				Air de Basse s'il se plaint 190	
				Air. Jupiter 190	
				Duo. volez Amour . . . 192	
				Air de Basse. vous bergers 197	

Supplément
Adraste chante ceci après le 2.^e air des guerriers dans le premier acte.

A

Trompette Solo.

Violon.

ton. B. C.

Adraste.

Maitre des heros et des Roys,

B

Maitre des heros et des Roys, C'est a ta faveur que je dois l'eclat de ma gloire nou...

vel... les ; Maitre des heros et des

C

trompette

Rois. Maître des berges et des Rois, C'est a ta faveur que je dois l'é...

5 6 6 6 6

tromp.

Viol.

clat de ma gloire nouvel... les ; Sou...

gay

x6 6 4 *

6 4 *

3

tour

E

vent la vic... toi ... re re belle, se refuse aux plus grands exploits; En

vain le courage l'appelle; En vain le courage l'appelle, Elle vo... le a ton:

F

trompette

violon.

ordre et ne suis que tes loix

Elle ve.

le a ton ordre et ne

Four empty musical staves at the bottom of the page.

G

trump.

Violone

notes égales.

suit que tes loix, et ne suit que tes loix.

5 6

B. C.

Violone.

H

En vain le cou.rage l'ap.pel le, En vain le cou . .

B.C.

rage l'ap.pel le, Elle vo le a ton

ordre et ne suit que tes loix. Elle vo le a ton ordre et ne suit que tes

I

trompette.

loix et ne suit que les loix. violons.

Viol.

k

trumpette.

fort

Violons.

tous

6

apres ce recit l'on Joue le 3.^e Air des guerriers page 32. Et le Recit de Cadmus se doit chanter apres le premier Air des guerriers.

gay

Ce Air se doit Jouer apres le Duo de Cadmus et Semele, dans le V.^e Acte.

2

x6 / 6 6 6 5 6 5 6 5 *

L

hautbois

Basson.

tous

Passerid qui se joue apres celui du 4.^e acte . en 4 carres

les hautbois commencent l'abord et les Violons leurs repondent

Basson
tous ala 2.^e fois .

Semlé *Jupiter.*

er je meur: meisme *du Soupçon.* *Quoy Je ne scaurois donc Eteindre dans vôtre ame, ce vain amour de la grandeur! Ingratte mon rang seul cause t'il vostre*

B. C

Semlé.

flame! non, non vous le sçavez, J. das cut tout mô. cœur. mais qui s'est dit le Dieu que l'uni. a cre a. . . . de res, sil ne l'est

*Jupiter **

pas, est indigne de moy. Cruel Je rougi rois de vous aymer en. core. si vous aviez abusé de ma foy: Eh! sur . . .

De Bausen Sculpfit.

Extrait du Privilege du Roy

Par Grace et Privilege du Roy donné a Fontainebleau le 17.^o Octobre 1705. signé le Comte. Il est permis au Sieur Marais de faire Graver et Imprimer ses pieces de Musique tant vocales qu'instrumentales avec ou plusieurs parties qu'il a composées, de les vendre et debiter au public, et ce durant le temps et espace de dix années consécutives, Et tres expresses deffences sont faites a tous Imprimeurs, Libraires, Graveurs et autres d'Imprimer et Graver les dites pieces de Musique, d'en vendre, contrefaire, mesme en extraire aucune chose a peine de 1500.^{tt} d'amende, et de tous dépens, dommages et Interest, comme il est porté plus amplement audit Privilege.

Achevé d'Imprimer le 15 Fevrier 1709.

Les Exemplaires ont esté fournis

A Paris

Chez } L'Auteur Rue Bertin poiree Derriere la Monnoye .
Hurel faiseur d'Instruments pour la Musique du Roy rue Saint Martin
a l'Image S.^t Nicolas proche la fontaine Maubue .
H. Foucaut Marchand Rue S.^t honoré Ala Regle D'or proche la Rue
de la Lingerie . }

