Finale – The coming of the Assyrians.

Allegro moderato. ♩ = 80.

Flauto 1.
Flauto 2.
Oboi.
Corno inglese.
Clarinetti in Sib.
Basso clar. in Sib.
Fagotti
Contra Fagotto.
Corni in C.
Trombe in C.
Tromboni tenor.
Trombe basse Tuben.
Timpani in Fa. G.
Violini.
Viola.
Judith
Soprano.
Alto.
Tenor.
Basso.
Cello.
Contra Basso.

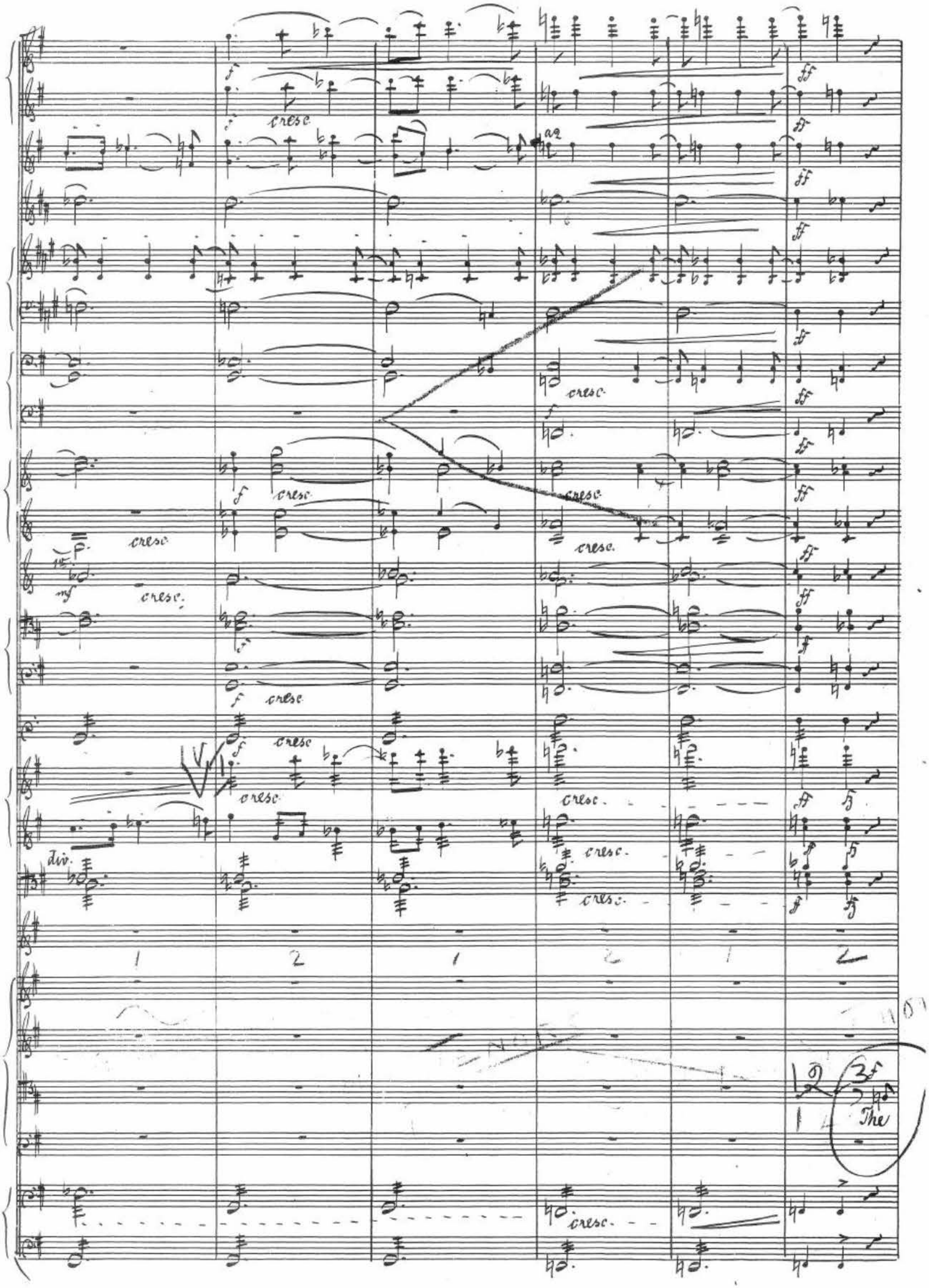
cresc.
div.
The

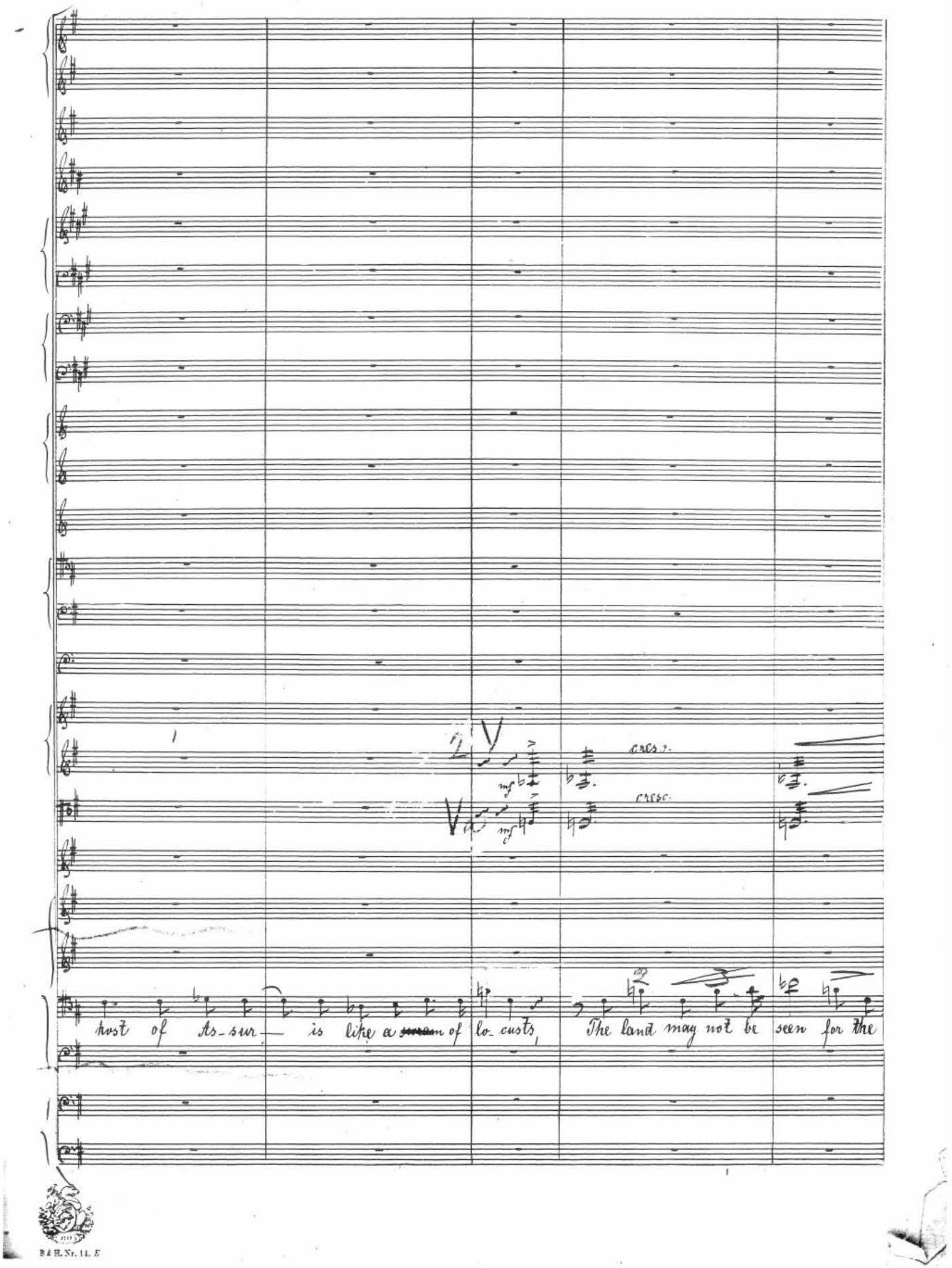
mf
cresc.
cresc.
host of As-sur— is like a ~~swarm~~ of lo-custs, The land may not be seen for the

Ob.

mf cresc.

cresc

Eng. Horn

mf

Cl.

f

mf

a 2

cresc

cresc.

f

Fag

f

cresc.

cresc.

Hn 4th.

1

2

1

2

mf

mf

cresc.

cresc.

Vn 1

divisi.

Viola

Bass

mul-ti-tude of them.

divisi.

f

f

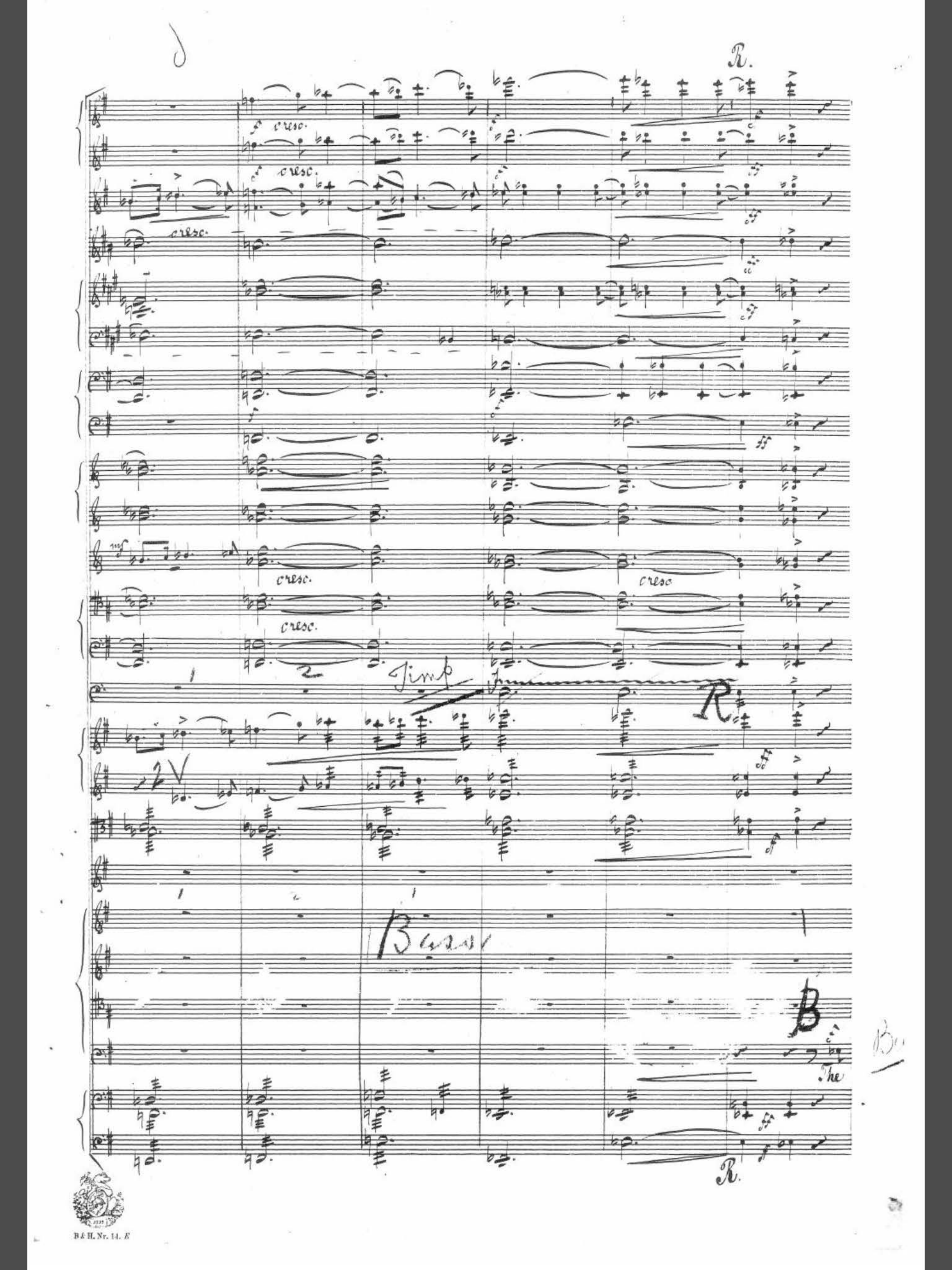
cresc.
cresc.
cresc.
cresc.
cresc.
cresc.
cresc.
cresc
Jimb
2V
Bass
The

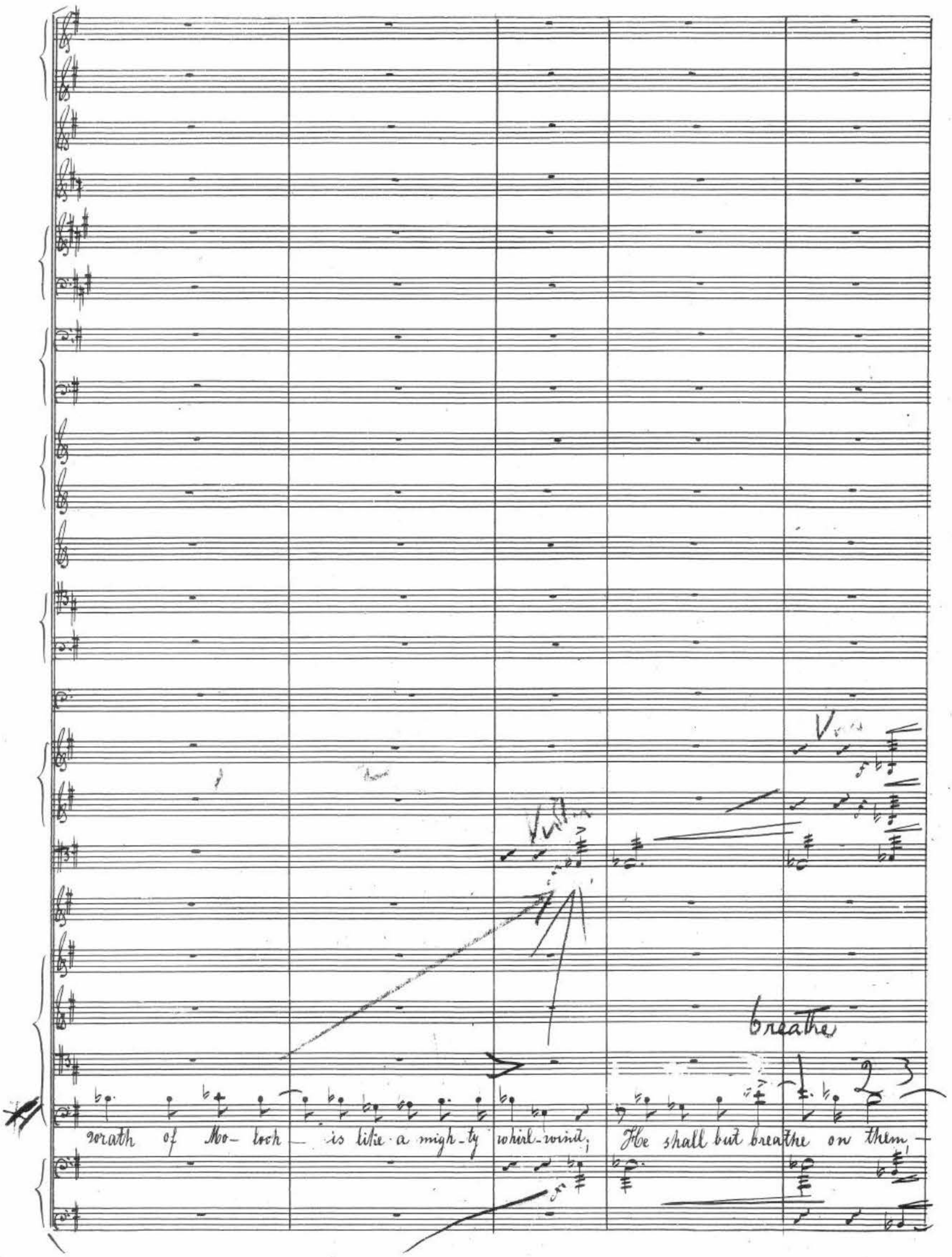
breathe
wrath of Mo- loch is like a migh-ty whirl-wind; He shall but breathe on them -

Cor Ang

Cl. 2

Fag. 1

mp cresc.

Trom Pos

mf

Vn 2

Requiem

Standing

Ten. Trom.

Vn II

Viola

2 3

— and they shall be no more.

divisi

mf

cresc

f

cresc

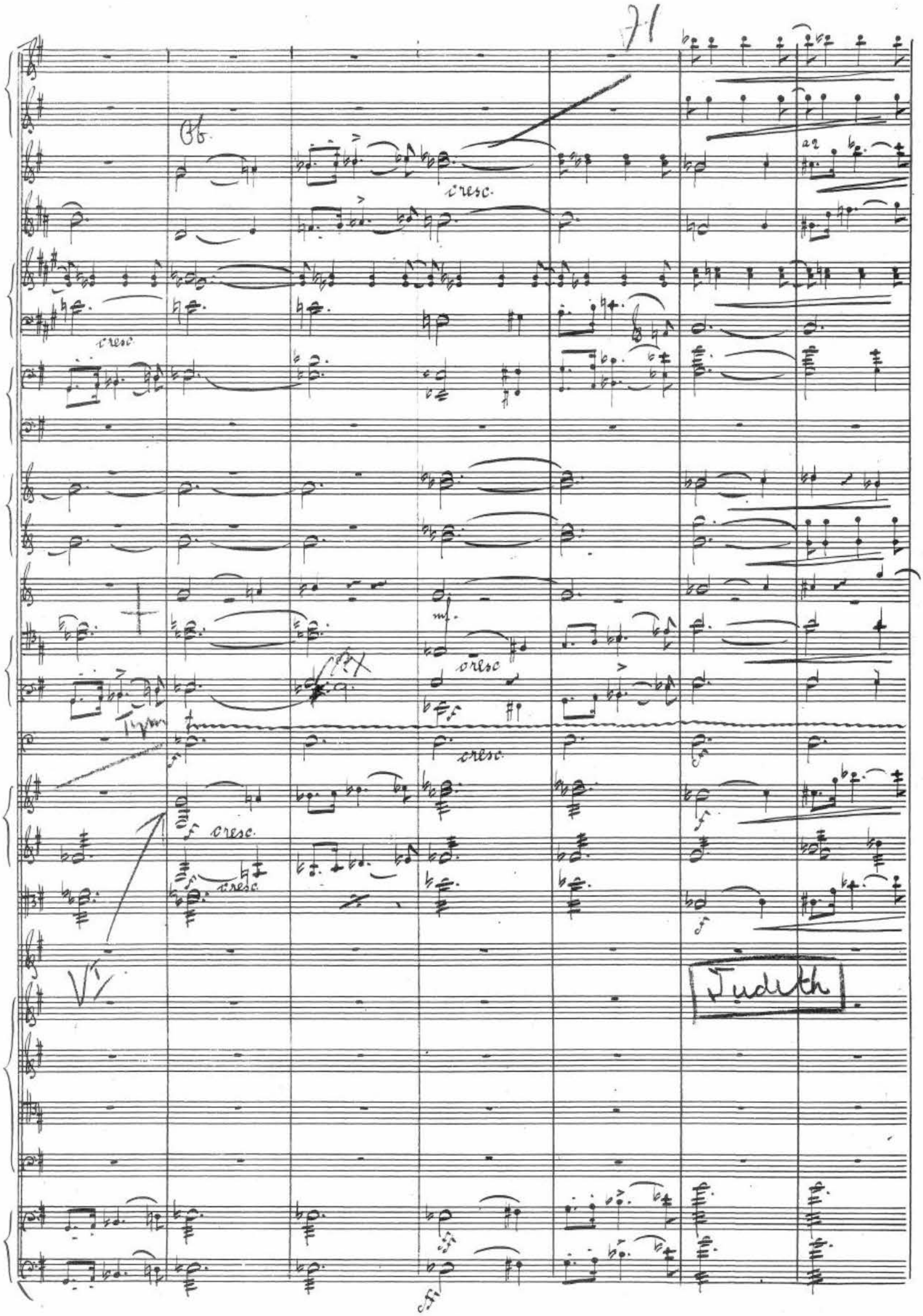
71
Cb.
cresc.
cresc
cresc
mf
cresc
cresc.
cresc.
cresc.
Judith

Judith.

Je- ru- sa- lem was lov- ed of the Lord, as a spouse is lov- ed of her

250

Meno mosso

mf cresc.

Meno mosso

Meno mosso

MARCH OF ASSYRIANS

husband. But she betrayed Him, And now shall the vengeance of her God be ac-

Allegro marziale. (♩=120.)

Cl.

♩=120

A

4

4

complished.

234

Allegro moderato marziale. (♩=120.)

(p133)

(cnco)

(p133)

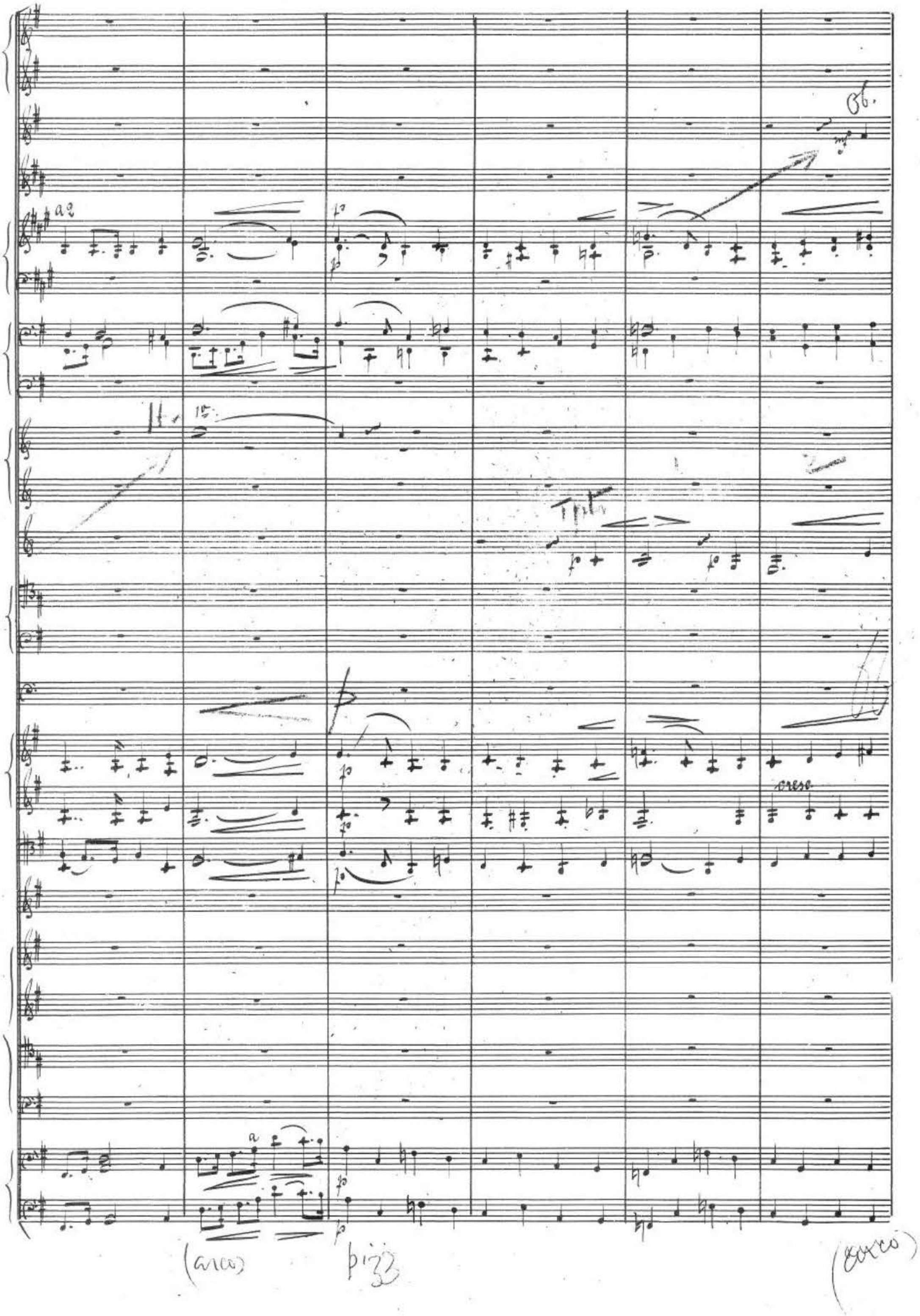
86.
a2
cresc
(arco)
pizz
(arco)

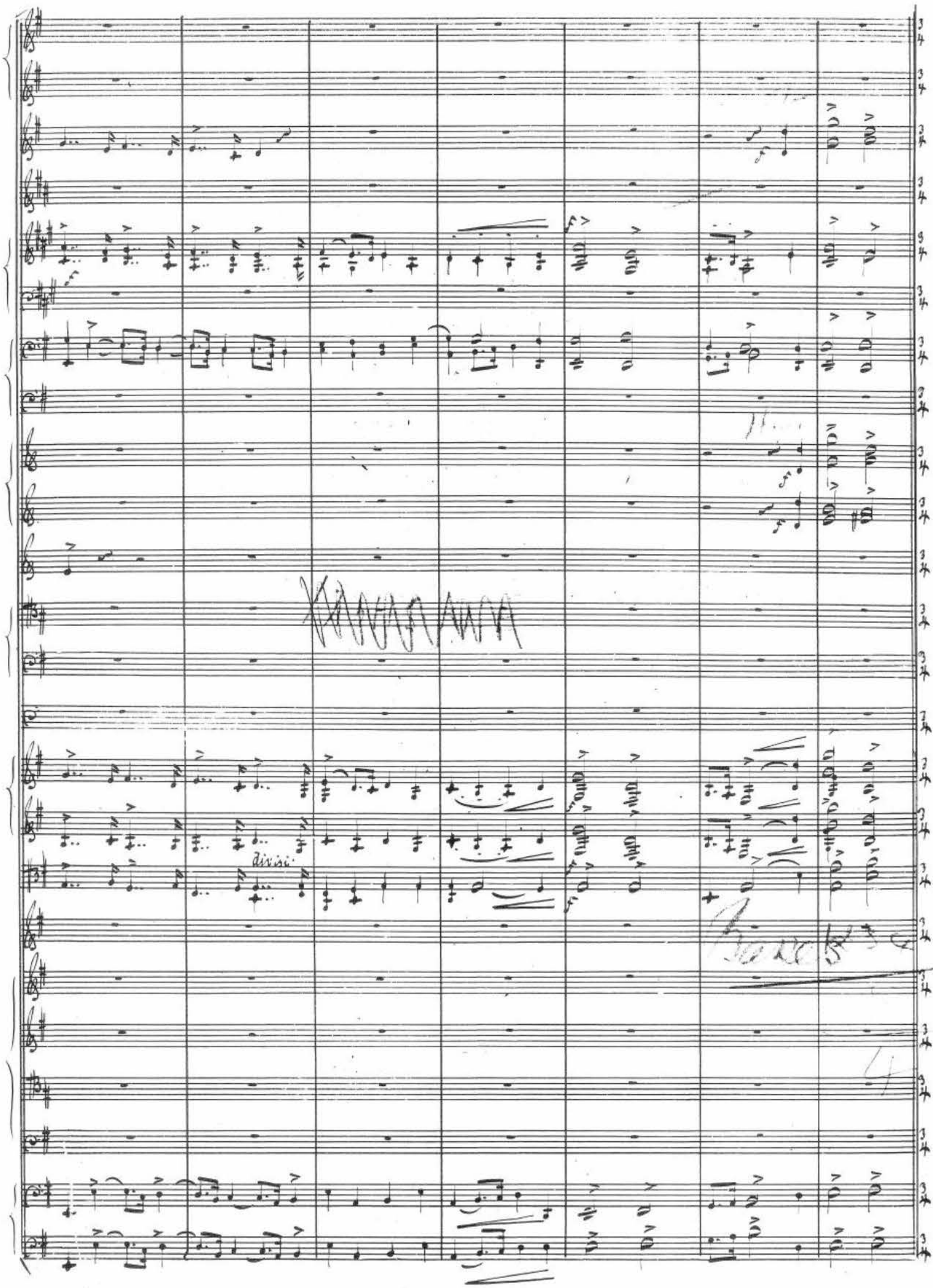
divisi

Allegro molto. (♩. = ♩ = 60.)

a 2

♩ = 160

Allegro molto.

Priestof.

Moloch.

Basso

Mo- loch! Mo- loch! hear us now,

Who should de- liv- er us — but thou? See with bend- ed

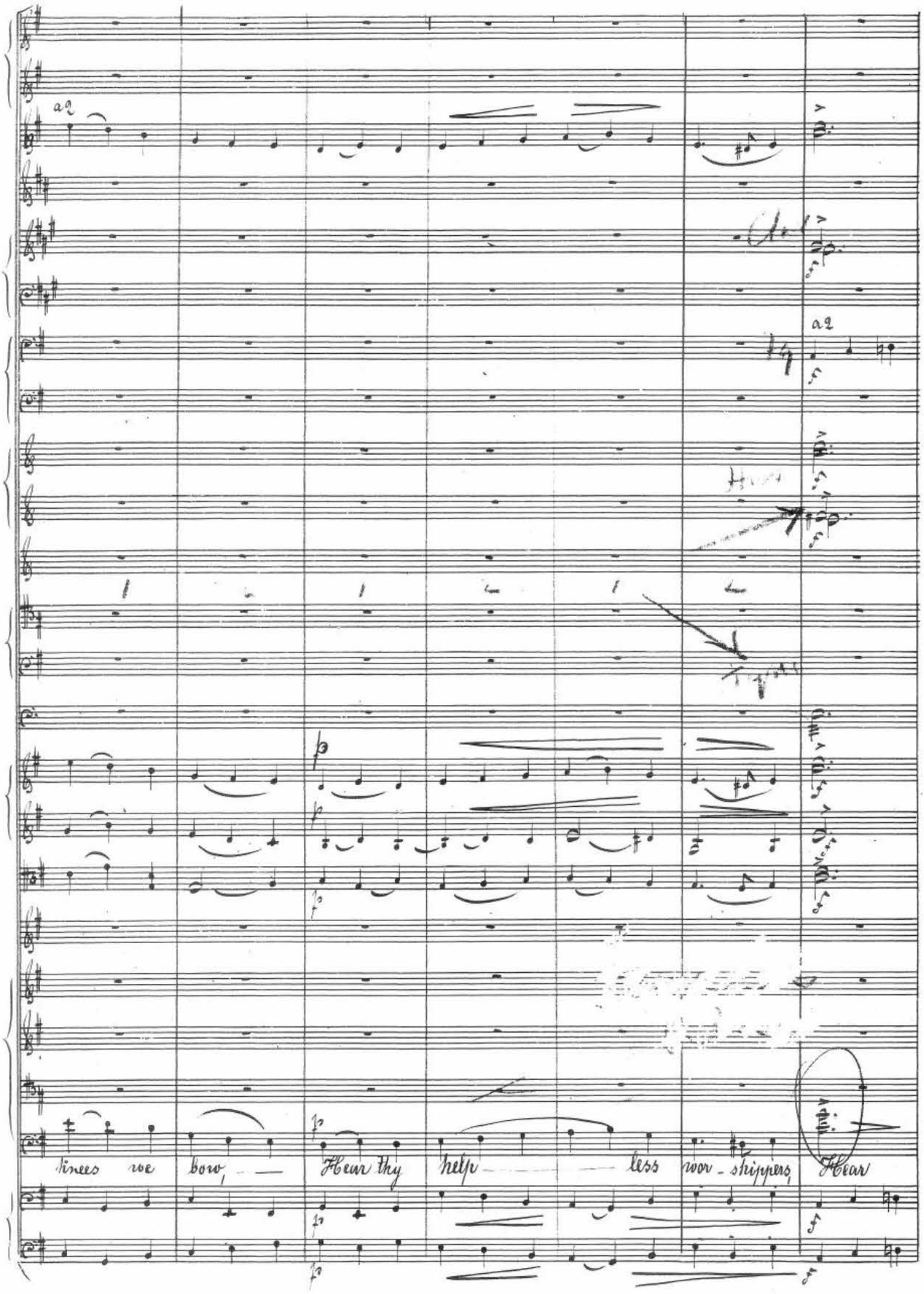
a2
a2
linees we bow, Hear thy help less wor - shippers, Hear

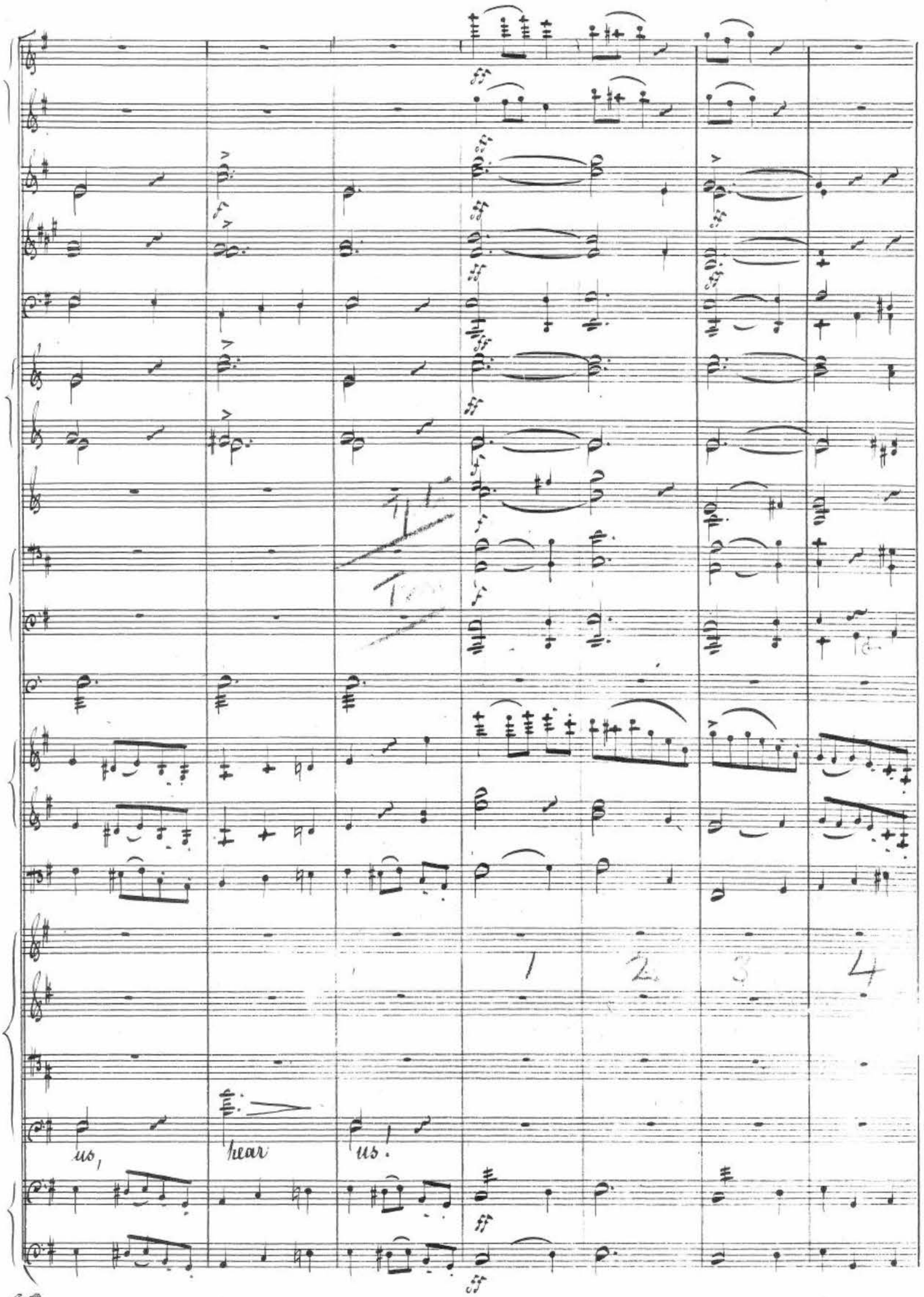
us,
hear
us.
1
2
3
4

Have we not un- ceas- ing sought thee? Have we not all hon- our

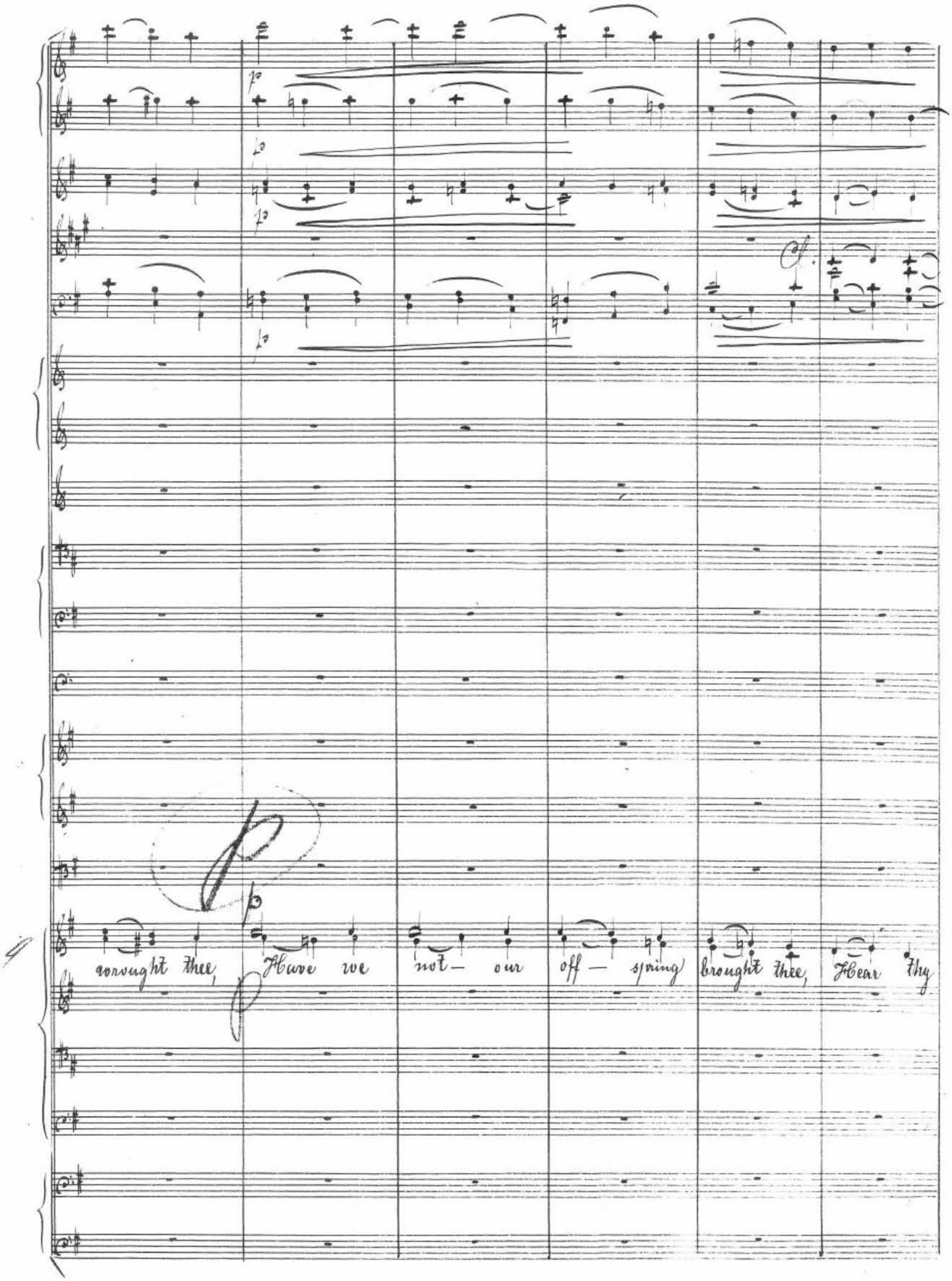
wrought thee, Have we not— our off— spring brought thee, Hear thy

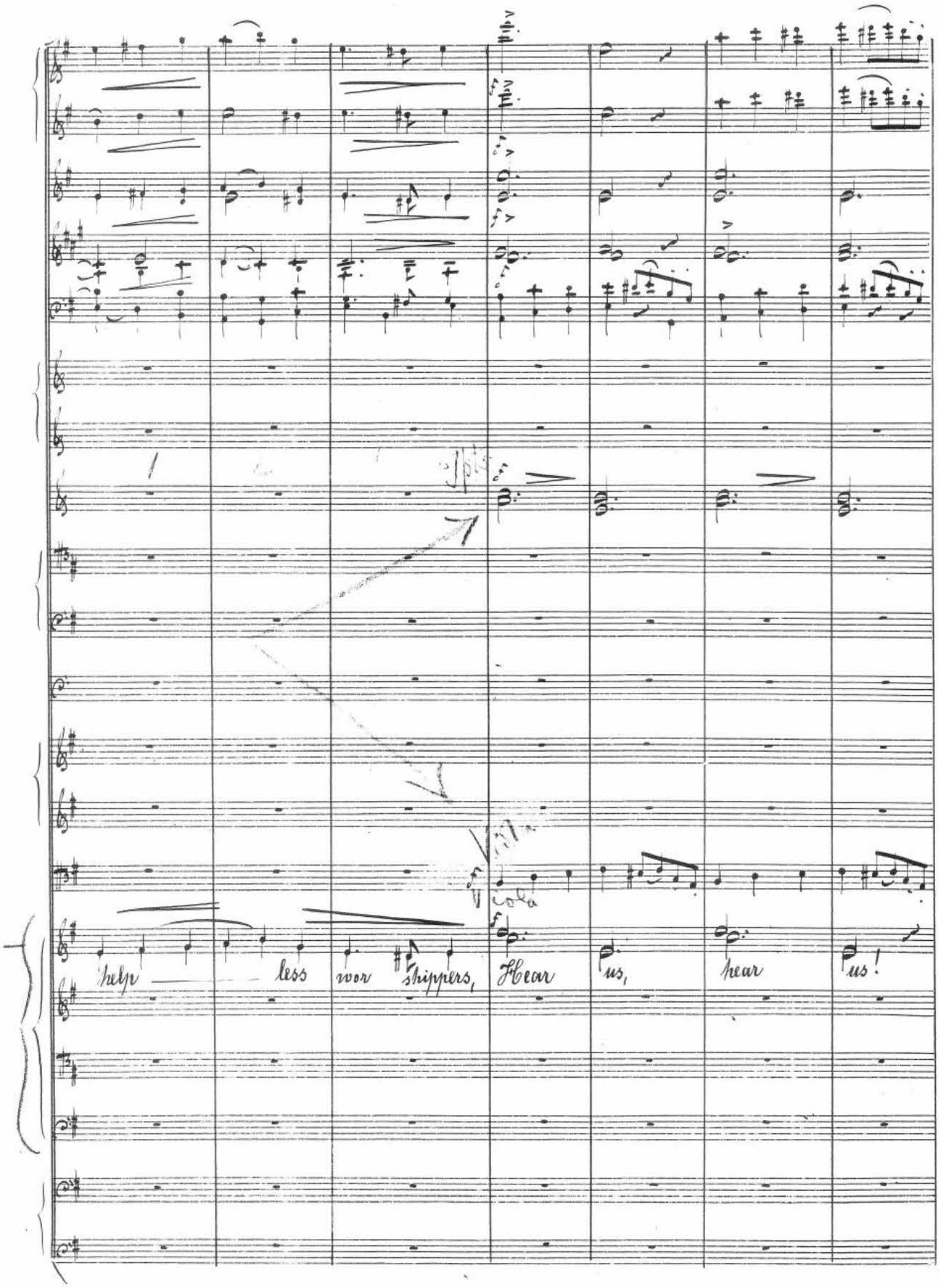
Viola
help less wor shippers, Hear us, hear us!

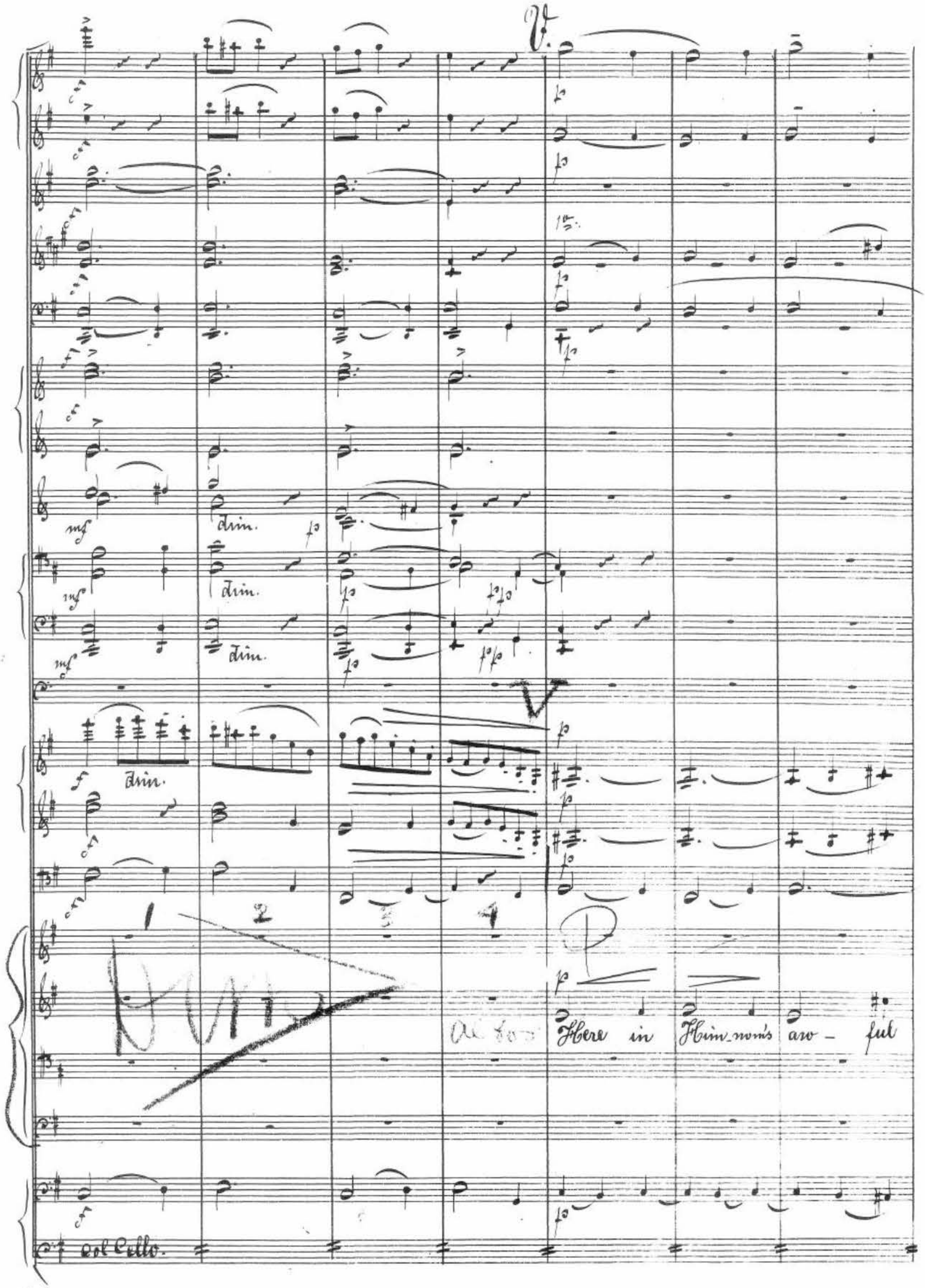
Dim.
Dim.
Dim.

Cl.

Tag

Horn 1/2.

dim

vale, Where the sun on high lofts pale, Where our hearts with

col Cello

dim.

cresc.

ter - ror fail, Hear — thy help - less wor - ship - pers, hear

cresc.

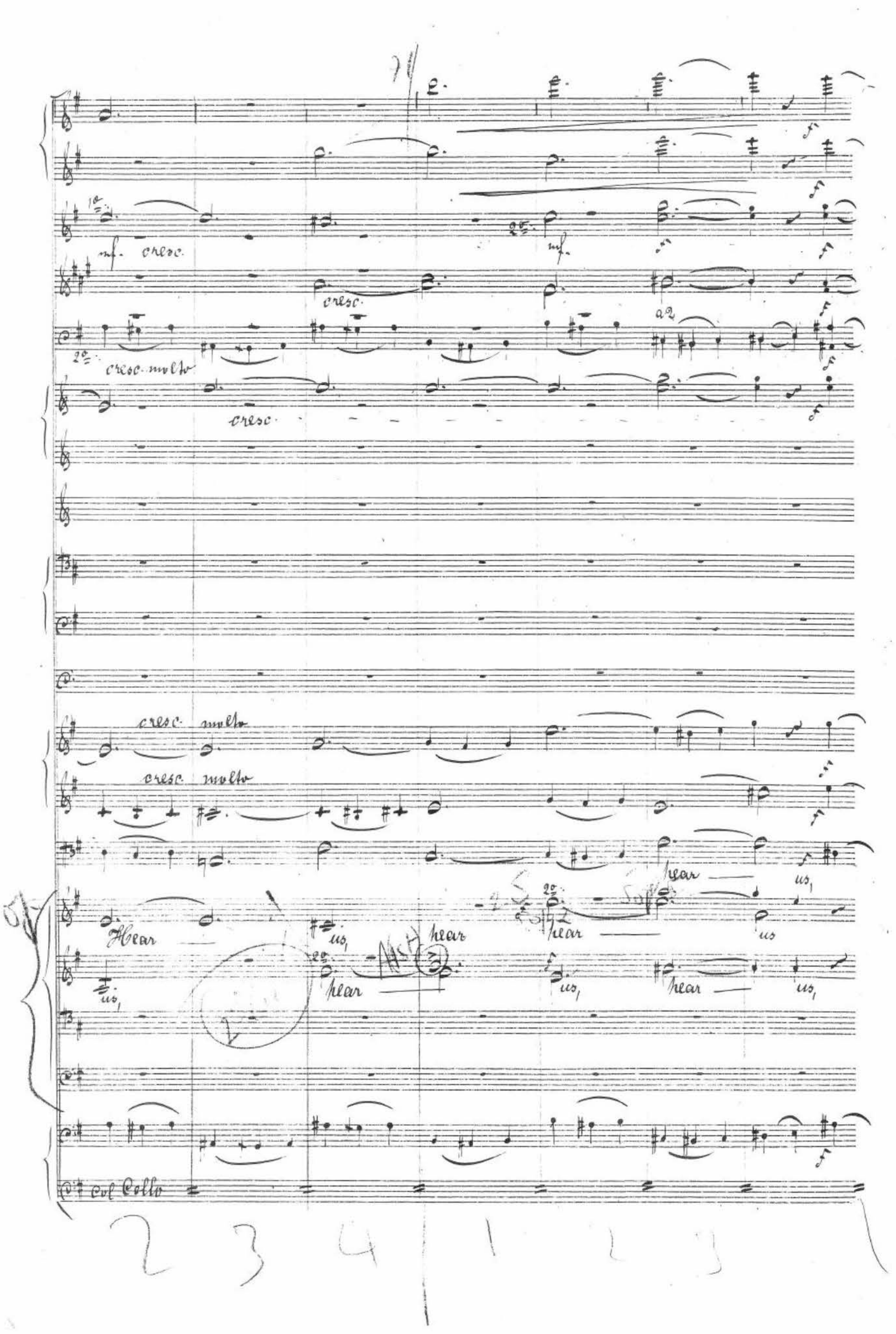
mf. cresc.
cresc.
cresc. molto
cresc.
a2
cresc. molto
cresc. molto
Hear us,
hear us,
hear us,
hear us,
hear us,
hear us,
col Collo

cresc

1 2 3 4

col Cello

71.

Rise in might and sca-ter our foes, With-er them in mor-tal

Worshippers of Molock,

Rise

Rise in might and sca-ter our foes, With-er them in mor-tal

col Cello

mf cresc.

mf cresc.

a2

p

flame

throes, By thy breath of flame that glows, Help thy faith

col Cello.

ful voor shippers. Hear us, hear us.

ful voor shippers. Hear us, hear us.

Vol Cello.

ff

ff

mf

mf

Con fuoco

Con fuoco

Con fuoco

1 2 3 4

Col Cello

Allegro Spiritoso.

ritardanto.

rit.

ritard.

ritard.

cresc.

♩ = 120

ritard.

Chorus of Assyrians

TENORS

The he-roes of Assur are

col Cello

like to a host of li-ons, They faint not, they fal-ter not, Though thousand soffoes withstand them. Their

col Cello.

cresc.

cresc.

cresc.

cresc.

cresc.

cresc.

cresc.

cresc.

cresc.

spears are like the stars of heav'n, Their swords are like a sun-lit flood, Their shields are like the o-cean waves, That

col Cello.

Att. più mosso.

Fassclar.

Contra Fagott.

divisi.

Fly!

Fly!

Fly!

can-not be-numbered nor with stood, Their shout is "Vic-to-ry."

Att.

a 2

fly,

The host of As_ sur is come on us.

fly,

The host of

col Cello.

dim.

dim.

dim.

dim.

dim.

They sweep our war-riors be-fore them,

As-sur is come on us,

They sweep our war-riors be-

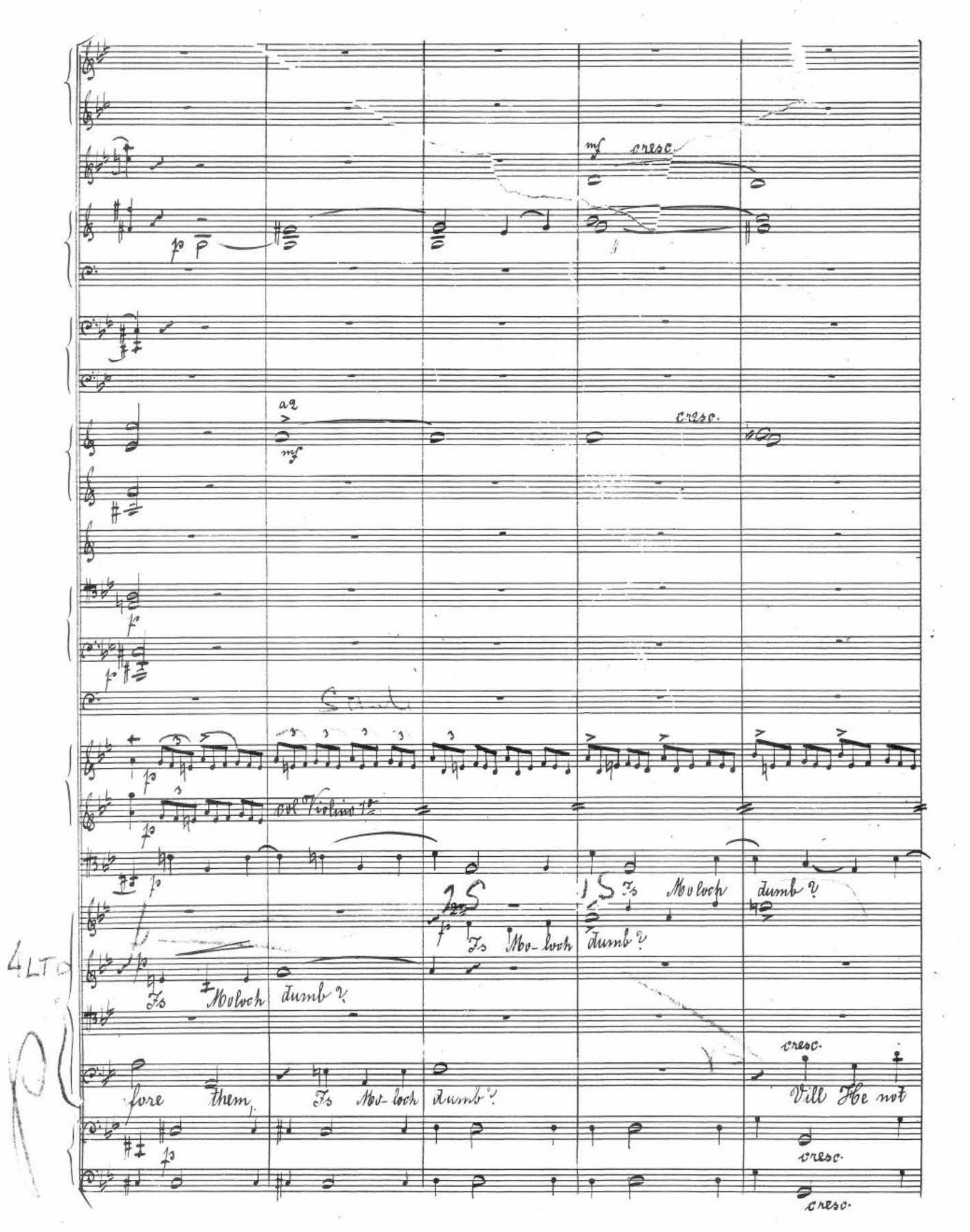
mf cresc.
p
a2
mf
cresc.
f
Violini 1.
Is Molock dumb?
Is Mo-loch dumb?
Is Molock dumb?
4 LTO
fore them, Is Mo-loch dumb?
cresc.
Will He not
cresc.
cresc.

a 2

2.

cresc.

Will He not smite them,

Will He not smite them?

Will He not smite them?

A

He slumbers.

B

He slumbers, His priests must

smite them?

vol Violino 1.

col Violino 1mo.

His priests must wak-en him. He slumbers

His priests must wak-en him. His priests must wak-en him. He

wak-en him. He slumbers. His priests must

B.B.

BB

What cry is ris-ing from our homes?

slumbers be slum- bers

What cry is ris- ing from our

Slay them, slay them, Smite them hip and thig! Tur-

wak- en him.

B

What cry of hor-ror and of pain?

homes?

sue them! Des- troy them! Hurl them o'er their walls!

What shout of hor-ror and of pain? What flame — goes roar —

a2

a2

cresc

cresc

Sol

cresc

Alto

cresc

What flame — goes roar — ing up to

What flame — goes roar — ing up to heaven? what flame goes

The flame goes

— ing up to heaven? what flame — goes roar — ing up to

mf cresc

cresc

f

cresc

f

cresc

mf cresc

col 8va Violini 1mi

div.

cresc

heaven? What crash of walls, what din re- sounds! What flame goes

roar- ing. What crash of walls, what din, what din re- sounds, what

roar ing, The flame goes roar-ing up to heaven,

heaven? What crash of walls, What din re- sounds, What flame,

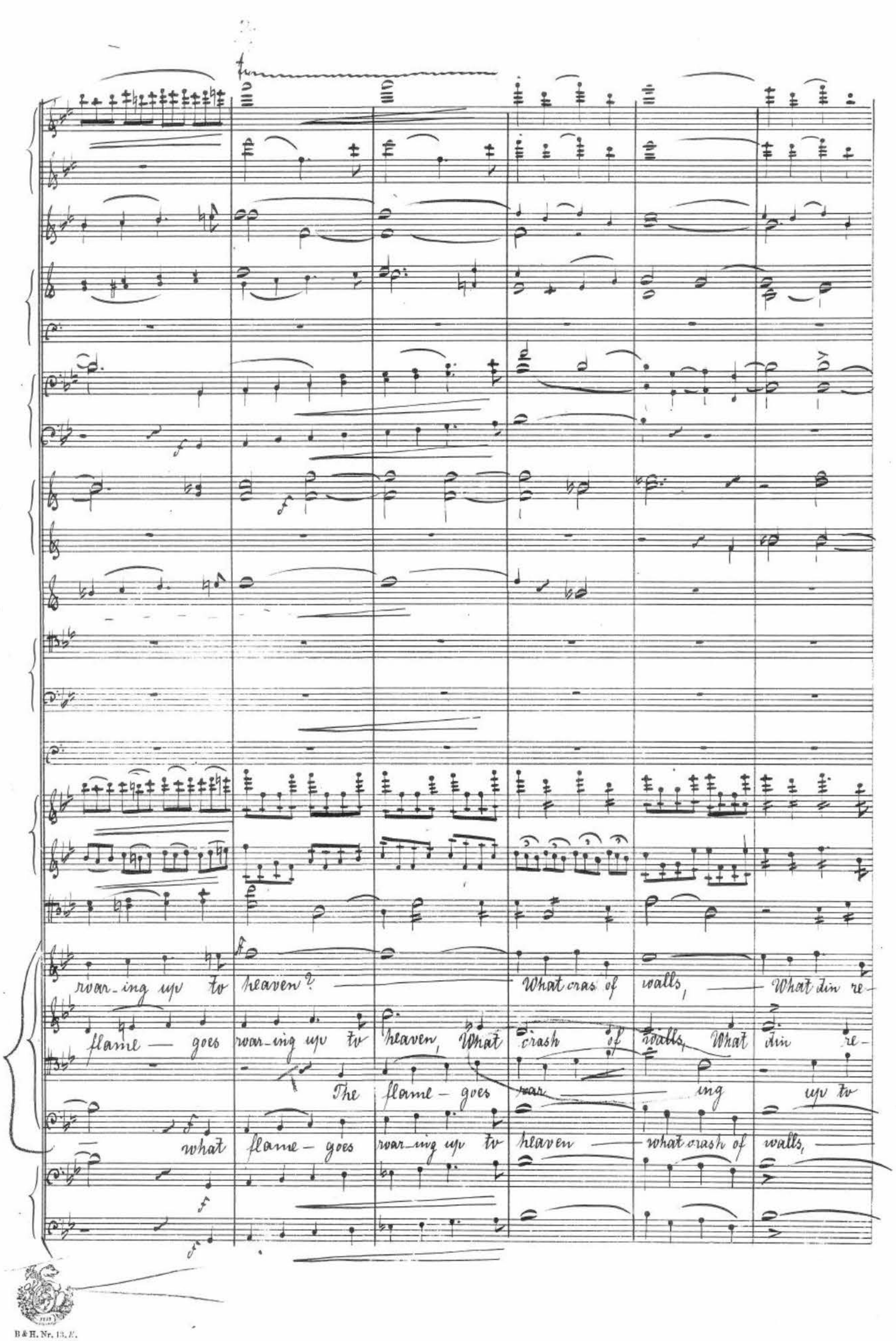
roar-ing up to heaven? What cras of walls, What din re-
flame — goes roar-ing up to heaven, What crash of walls, What din re-
The flame - goes roar ing up to
what flame - goes roar-ing up to heaven what crash of walls,

sf

sf

cresc.

sf

sf

sf

sf

sf

sf

sf

sf

sf

sf

sf

sf

sf

sf

sf

sf

sf

sf

sf

sf

sf

sounds, what crush — of walls, — what din re-sounds, — That shakes the

sounds, what crash — of walls, what din — re- sounds, That shakes the

heaven, the flame — goes roar — ing, the flame goes

— What din re- sounds, what crash — of walls, — what din re-sounds That shakes the

sf

sf

cresc.

earth And dar- kens the air, And fills our souls with ut - ter-

earth And dark- ens the air, And

roar- ing up to heav'n, The flame goes roar ing,

earth And dark- ens the air, And fills our souls with ut - ter-

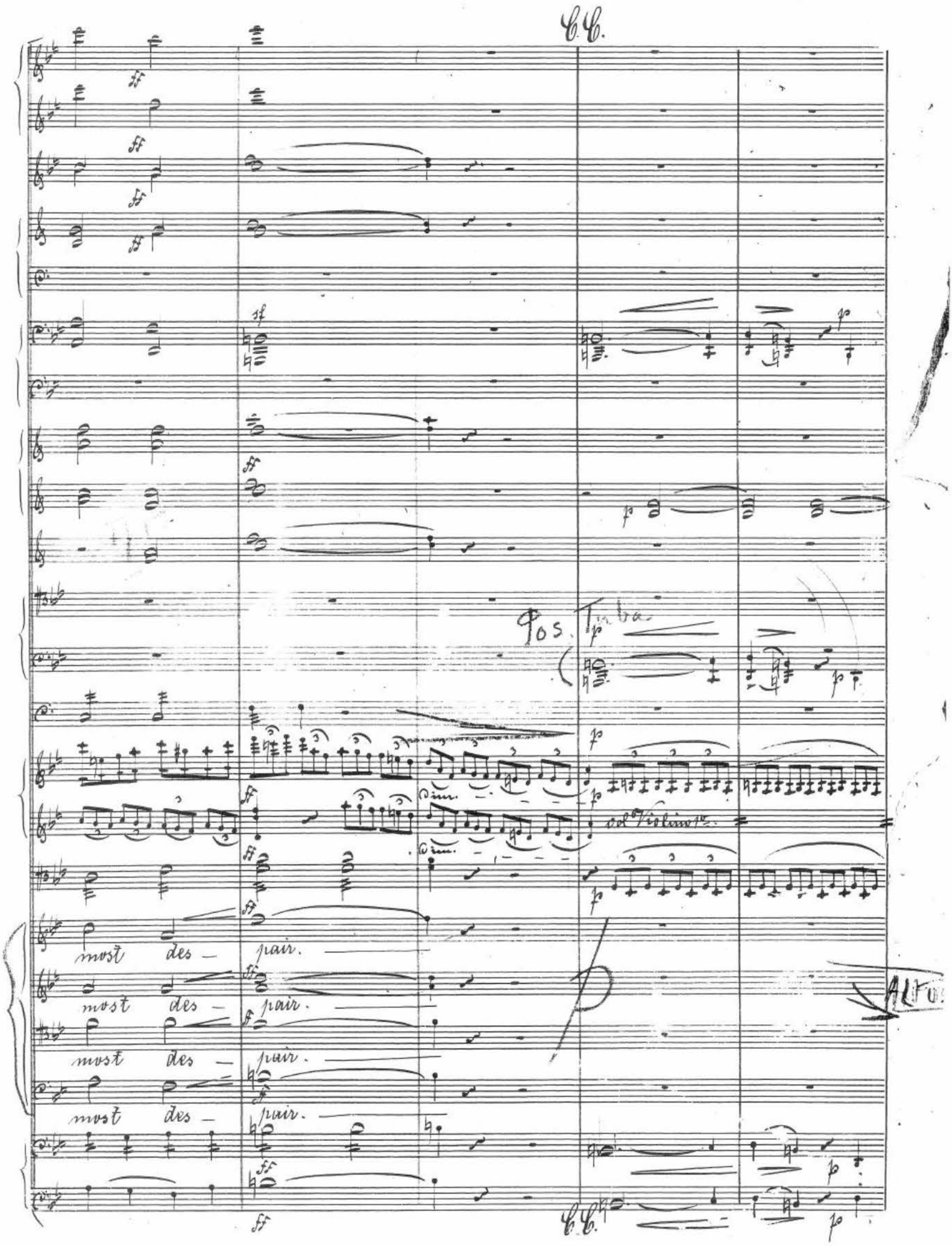
C.C.
Pos. Tuba
col Violino 1o
most des — pair.
most des — pair.
most des — pair.
most des — pair.
ALTO
C.C.

a2

mf

a2

mf

a2

mf

a2

f

poco poco cresc.

col Violino 1°

ALTO

f

Mo — loch, Mo — loch, fear — us

T

Mo — loch, stirs not.

a2

a2

a2

col Violino 1o.

Mo - loch, sue - our now.

cresc.

Mo - - loch, Mo - loch, hear - us

Mo - loch, hear not,

cresc.

Mo - loch, Mo - loch, hear - us now,

Mo - loch, Mo - loch

mf. cresc.

mf. cresc.

mf cresc. cresc

mf cresc

a2 mf. cresc.

a2 cresc. cresc.

mf f cresc.

mf. cresc.

p. cresc. cresc

Mo - loch, hear us, Mo - loch help us, Who shall

now O Mo - loch, hear us, Mo - loch, help us,

He hears not, he heeds not,

cresc.

suc - cour now, Mo - loch, hear us, Mo - loch,

a2

a2

cresc.

cresc

cresc

mf

mf

cresc. molto

ff

help if thou for- sake us.

Who shall help if thou for sake us.

In vain ye call him.

help us, Who shall help if thou for- sake us.

D.S.

Più mosso.

a2

Più mosso.

Des_ pair! he heed_ eth not, des_ pair! he heed eth not. Help,

Des_ pair! he heed_ eth not, des_ pair! he heed_ eth not. Help

Des pair! he heed_ eth not, he heed_ eth not. Help

divisi

D.S.

Più mosso.

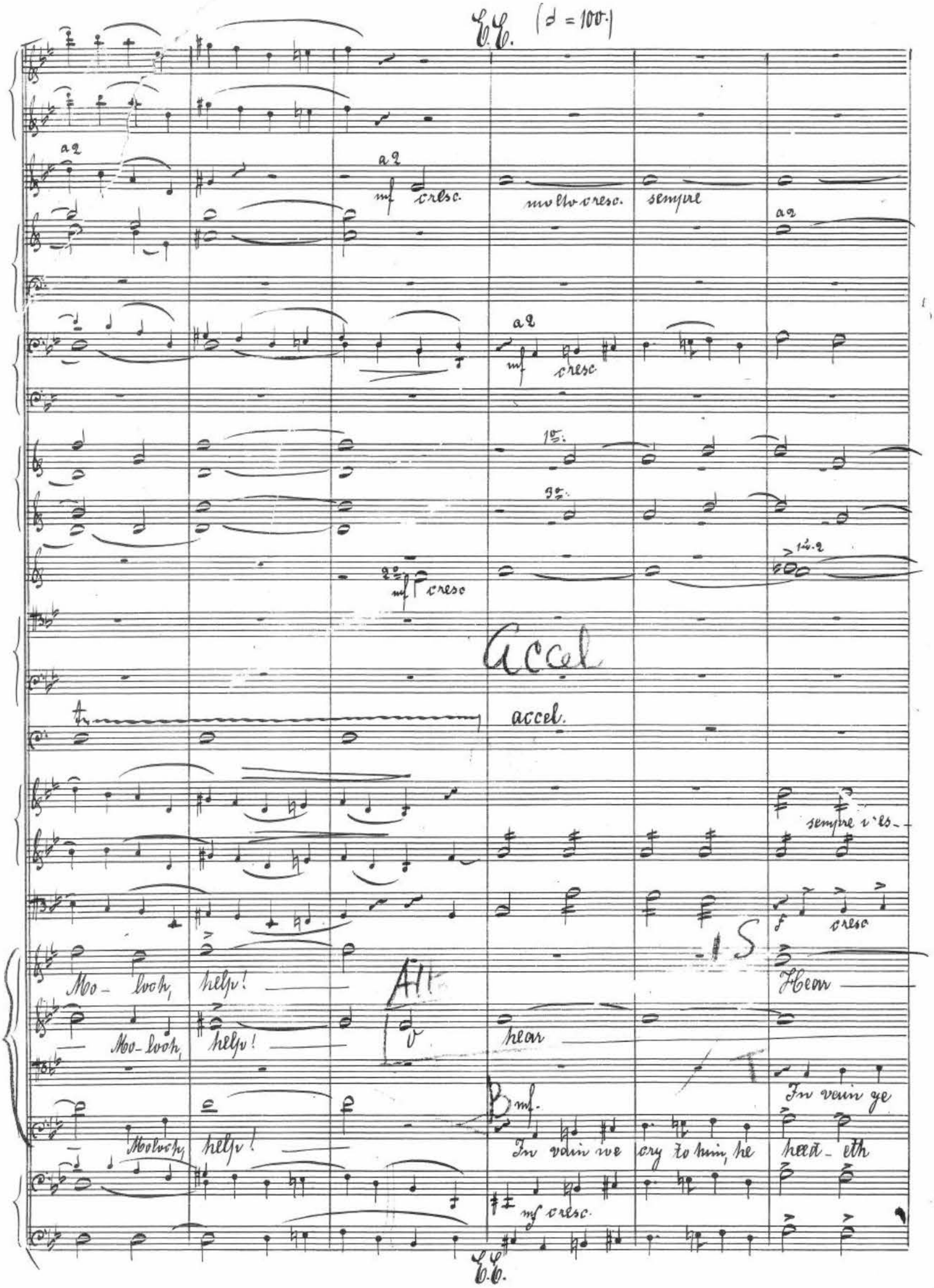
(♩ = 100.)
a 2
mf cresc.
molto cresc.
sempre
a 2
mf cresc
1o.
2o.
mf cresc
Accel
accel.
sempre più
cresc
Mo- loch, help!
Mo- loch, help!
Alt
hear
Heav
In vain ye
Molochy help!
In vain we cry to him, he heed- eth
mf cresc.

a2

a2

a2

cresc.

2ds. 1ds.

1ds. 1ds. 2ds. 2ds. 1ds.

cendo

cresc.

1st

us, hear

hear us, save

us, In vain we cry to him, he heed - eth

cry to him, he heed - eth not, in vain ye - cry,

cresc.

not, in vain we cry to him, he heed - eth not, In vain we

f

Col Cello

a2

a2

a2

a2

a2

1.

2.

cresc.

us, save us, save and help!

us, o save and help!

not, in vain we cry to him, he heed - - - eth not!

cry to him he heed - eth not, he heed eth not!

mf. f

ff

Col Cello.

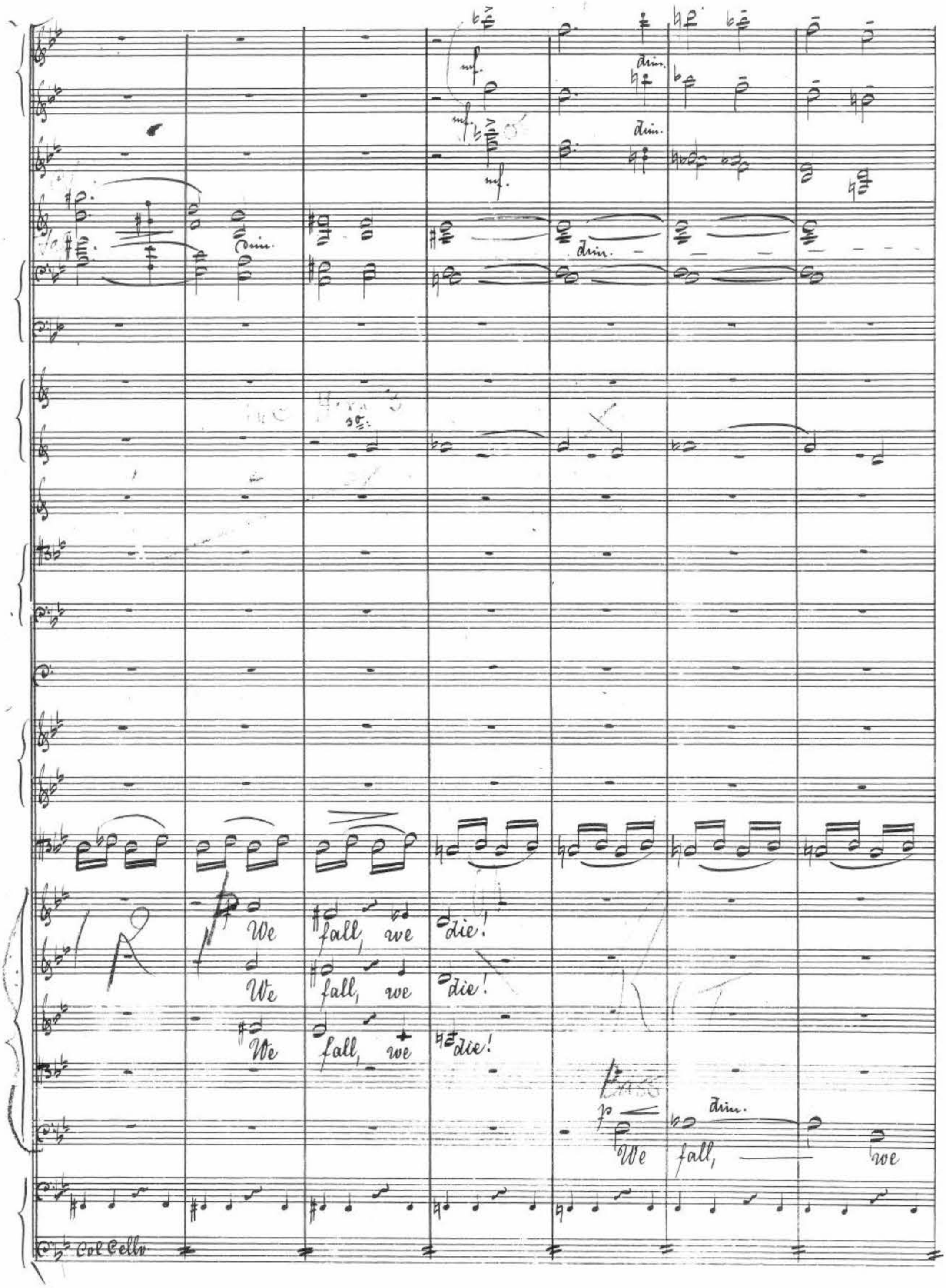
mf.
dim.
We fall, we die!
We fall, we die!
We fall, we die!
dim.
We fall, we
Col Cello

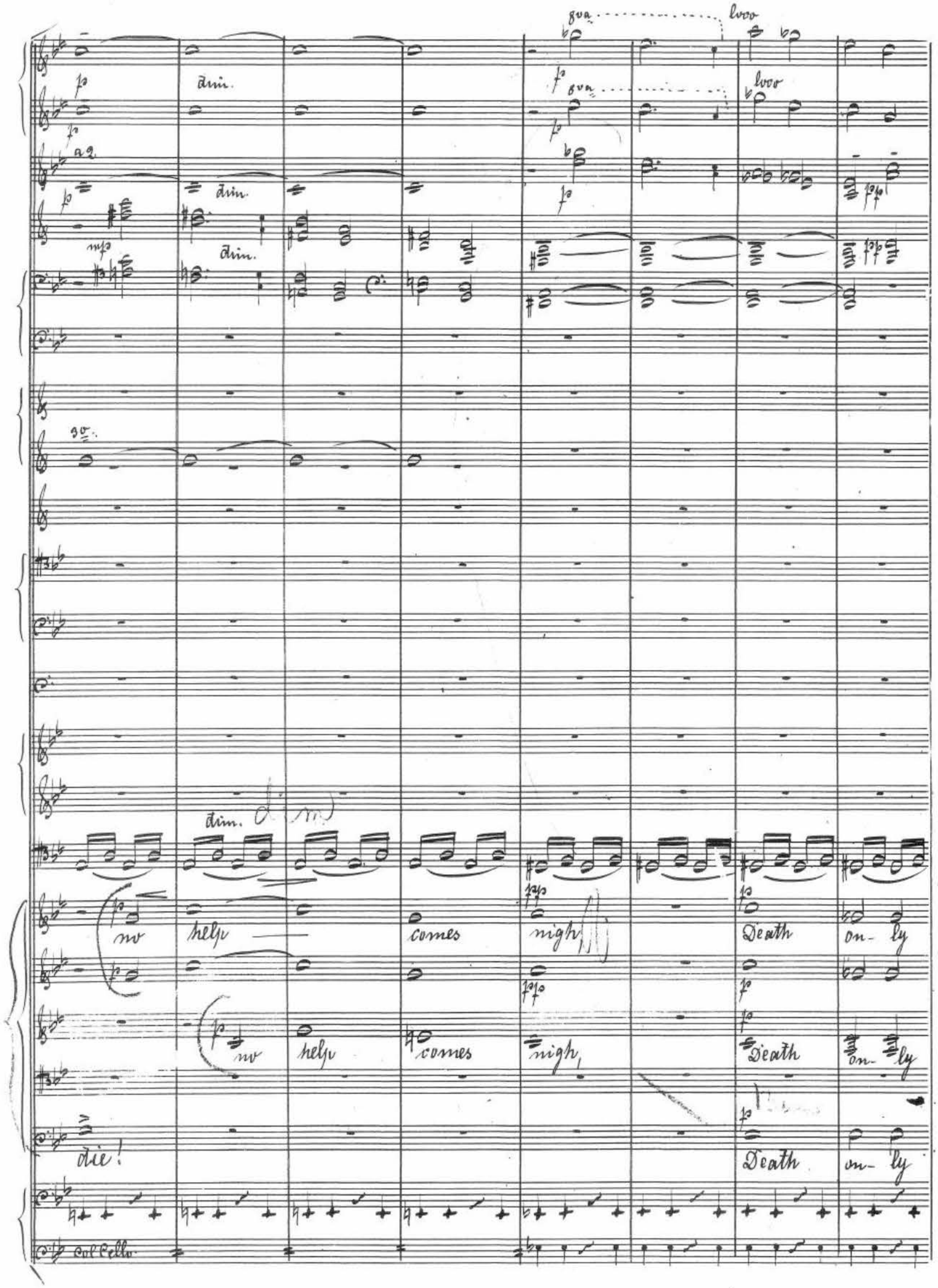
8va
loco
dim.
a2
dim.
dim.
8va
dim.
no help comes night
Death only
no help comes night
Death only
die!
Death only
col Cello

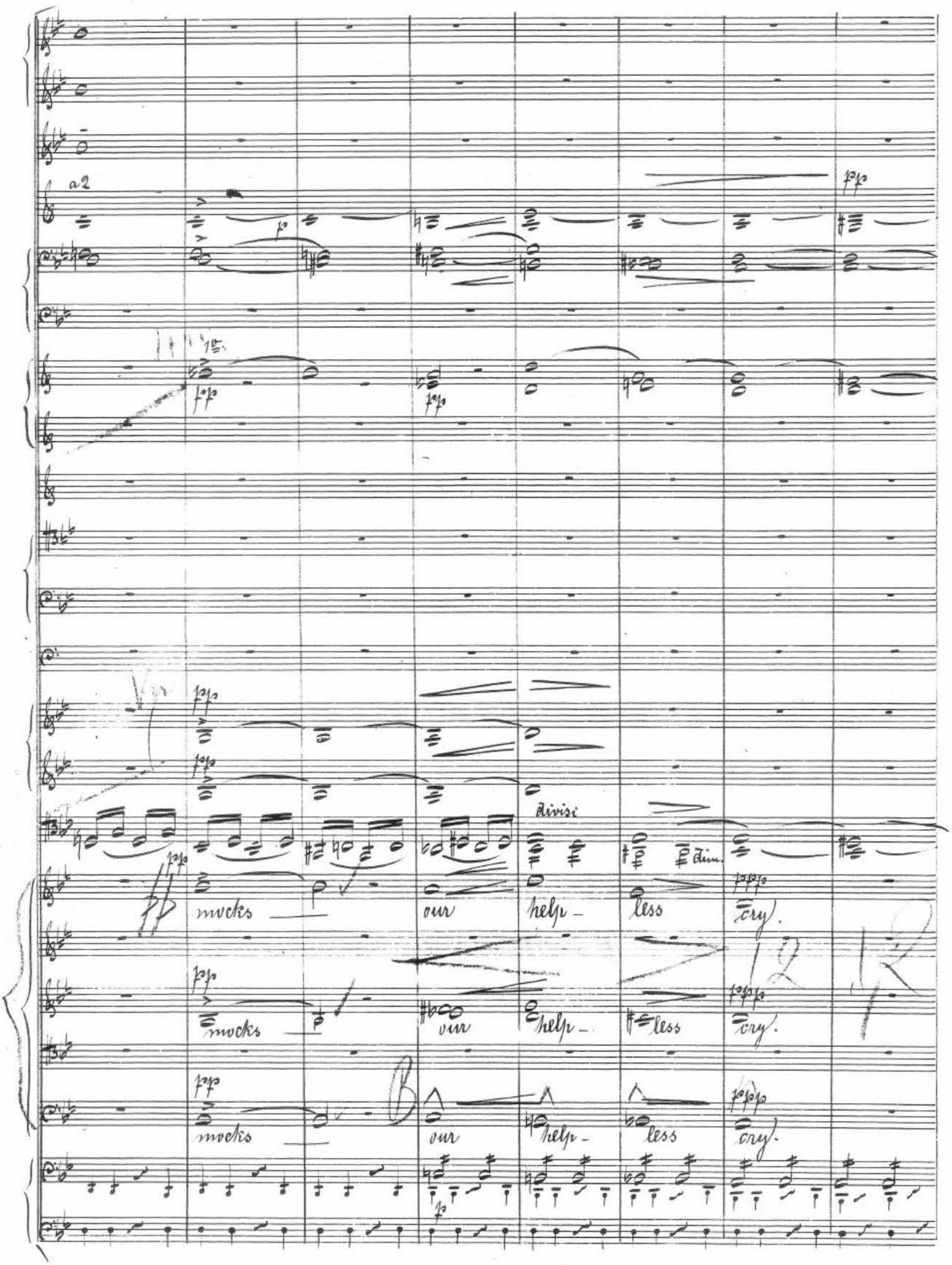
a2
divisi
mocks
our
help-
less
cry.
mocks
our
help-
less
cry.
mocks
our
help-
less
cry.

L.L. Maestoso. (♩=♩)

a 2

Maestoso. (♩=♩)

mf. cresc. f

Je- ru- sa- lem, that was Queen of the

mf cresc

Je-

mf cresc.

Je-

mf cresc.

Je-

mf cresc.

Je-

mf cresc.

Je- ru- sa- lem, that was Queen of the

pp

L.L.

Cl. I.

1st. mf

1st. f

fp

fp

fp

fp

fp

fp

f

na- tions, Is brought low, Her glo- ry is gone, Her

f

f

f

f

f

na- tions, f Is brought low, Her glo- ry is gone, Her

pp

pp

Più lento. ritard. molto.

cresc.

mf.

Più lento.

ritard. molto.

cresc.

mf.

cresc.

cresc.

cresc.

cresc.

cresc.

mf.

mf.

mf.

chil-dren are cap tives, her he-roes slain — Thus hath the Lord her God — re quit — ed her in

he- roes slain Thus hath the Lord her God requit- ed — her in

he-roes slain. Thus hath the Lord her God re- quit — ed her in

he — roes slain. Thus hath the Lord re- quit — ed her in

he- roses slain. Thus hath the Lord re- quit- ed her in

children are cap tives, her he- roses slain. Thus hath the Lord re- quit- ed her in

Più lento. ritard. molto.

Flauti. a Tempo. (♩=♩)

poco cresc.

poco cresc.

poco cresc.

poco cresc.

poco cresc.

poco cresc.

mf cresc.

p cresc.

cresc.

i - qui - ties.

i - qui - ties.

i - qui - ties.

mf. cresc.

p a Tempo. (♩=♩)

mf. cresc.

poco rit.

mf cresc.

poco rit.

Fine