

DIDON

Tragédie Lyrique

en trois Actes

*Représentée pour la première fois
par l'Académie Nationale*

de Musique, le 10. 8^{bre}. 1785:

MISE

en

Musique

PAR M. PICCINI

Prix 50 ^l

A PARIS

Chez J MBAULT rue Honoré au mont d'or. N^o 200 de la section des Gardes

- Françaises, entre la rue des Poulies et la maison d'Aligre.

Et Péristile du Théâtre de l'Opera Comique rue Favart N^o 461.

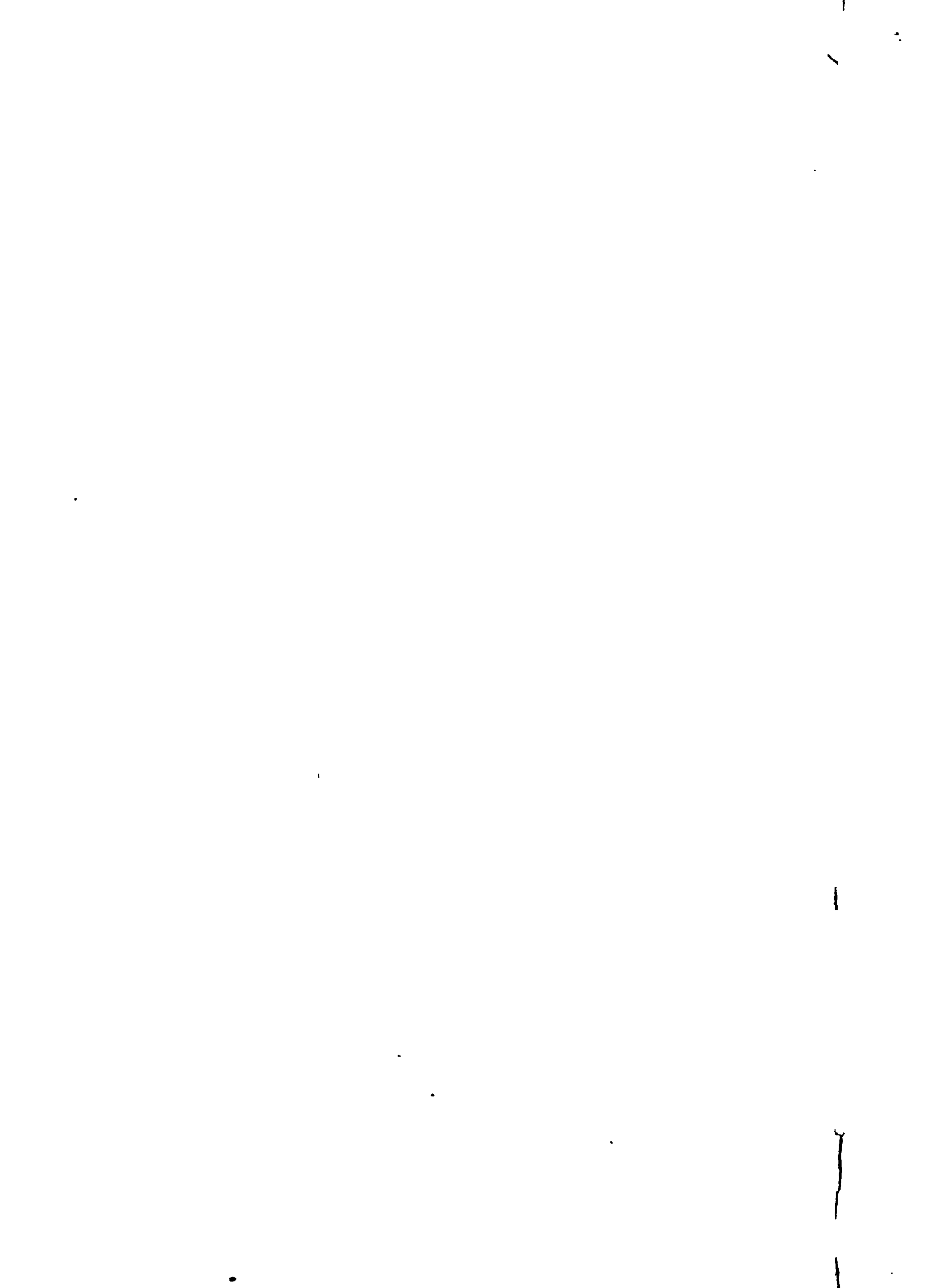

CATALOGUE

de Musique

du fond de Des Lauriers N^o. de Saper, rue S^{te} Genevieve, PARIS.

GRANDS OPERAS		SUITTE	
PARTITIONS		OPERAS COMIQUES.	
<i>De Gluck.</i>			
<i>Armide</i>	30.	<i>L'Amour au de 15. ans</i> . . . id.	24.
<i>Alceste</i>	30.	<i>Les Tartes</i>	18.
<i>Sphygène, en Thulide</i>	30.	<i>Le faux Lord</i> de Piccini	24.
<i>Sphygène, en Thauride</i>	24.	<i>Sélar ou le P^{er} enfant trouvé</i> , de Monsigny	24.
<i>Céphée & Eurdice</i>	24.	<i>Les Tartes</i>	12.
<i>Echo & Narcisse</i>	24.	<i>La Belle Arsène et partie</i>	36.
<i>Cithère assiégée</i>	24.	<i>Rose & Colap</i>	18.
<i>L'Arbre enchanté</i>	18.	<i>Le Roi & le fermier</i>	18.
<i>De Piccini.</i>		<i>Le Dérictur</i> id.	24.
<i>Ulys</i>	30.	<i>Les Tartes</i>	12.
<i>Didon</i>	30.	<i>La Melomanie</i> de Champen.	18.
<i>Roland</i>	36.	<i>Les Dettes</i> id.	18.
<i>Tartes séparées</i>	18.	<i>Les Tartes</i>	12.
<i>Sphygène, en Thauride</i>	24.	<i>Célestine</i> de Baus.	18.
<i>Diane & Endimion</i>	24.	<i>La fausse Paysanne</i> .. de Propiac.	24.
<i>Ténélope</i>	24.	<i>Les Tartes</i>	15.
<i>OPERAS COMIQUES.</i>		<i>Les 3 Déesses rivales</i> id.	18.
PARTITIONS.		<i>Les Tartes</i>	15.
<i>Les trois Fermiers</i> , de Dezède	24.	<i>Heureux Dépôt</i> de Chapelle.	15.
<i>Les Tartes</i>	15.	<i>Les Tartes</i>	9.
<i>Blaise & Babel</i> id.	24.	<i>La Vieillesse d'Annette</i> id.	18.
<i>Les Tartes</i>	15.	<i>Les Tartes</i>	9.
<i>Aléris & Justine</i> id.	24.	<i>Les deux Aubains</i> de Bloia	15.
<i>Les Tartes</i>	15.	<i>Les Rigens du Cestre</i> .. de Bertou	18.
<i>Luette & Lucie</i> id.	18.	<i>Les Tartes</i>	12.
<i>Les Tartes</i>	12.	<i>Le nouveau d'Issas</i> id.	18.
<i>Le droit du Seigneur</i> , de Martini	24.	<i>Les Tartes</i>	9.
<i>Les Tartes</i>	15.	<i>Blanche & Vermelle</i> .. de Rigel	15.
		<i>Le Savetier & le financier</i> .. id.	15.
		<i>Les Tartes</i> de Silvan	12.
		<i>Les Troqueurs</i> de Dauvergne	12.
		<i>Le Vieux Château</i>	} de Della Maria 30.
		<i>Le Truonnier</i>	

OUVERTURE

Trompettes en si
Hautbois
Flutes
Violons
Violoncelles
Violas
Bassons

Allegro maestoso

P

avec les flutes

P *F* *F* *F* *F*

2

p *Intro*

fff

F

P

P

Cors en Fa

Hautbois seul

Clarinettes

Violons

Violas

Bassons

Andantino sostenuto

Cors en Fa

Violon Hautbois

Flutes

Violons

Violas

Bassons

Allegro sans presser

col flauti

en diminuant

en diminuant

F

F

F

F

F

ACTE PREMIER

Le Théâtre représente une Salle du Palais de Didon.

SCENE PREMIERE

Didon, Elise, Phénice.

Violons

Viola Didon

Basses

Elise a 2 Basses

même

Un jour, vous aimez un Héros qui vous aime, de qui peut venir encor cet-iz

Un jour, vous aimez un Héros qui vous aime, de qui peut venir encor cet-iz

10

tristetsise-vare ilnavitpa-ru devant moi parju-re ma til

F P lent F

dit tum manque de foi? suis le pour qu'il y aie il ne tarde-ra

P F P

en Mi b

quere a me vaincr de toi Vains travaux s'ombres presages ces-sez

allezre digitalis

destru-bler meure pas ces-vez destru-bler meure pas, les Dieux en fa-veur d'impie

ros me doivent des jours sans nuage me doivent des jours sans nuages

P

le ciel ne la pas sans des sein fait a - - ber - der sur ces ri - vages

P

les vents les flots et les orages n'ont fait qu'é-ir au des tin qu'é-ir au des

tin vaines frivoles ombres pre-sages ces-sez de trou-bler mon re-

crav
par *F P*
poct *F*
poct *F*
pos ces seeds tu-bermeure pos je de vrai des jours sans nuages aux
poct *F P*

scius que je prende d'un He-res aux scius que je prende d'un He-res vaines fray-eurs
F
F
F
F

sombres pre-saurez ces-sez de trou-bler moure pas ces-sez de trou-bler moure pas de trou-

bler moure pas de trou- bler moure pas o toi dentmen accur et char-

me par-donne une er-reur, tu-gi-live par-donne une er-reur tu-gi-

li-ve je ne serois pas si crim-li-ve si tu n'etois pas tant ai-

me je ne serois pas si crim-live si tu n'etois pas tant ai-me si tu n'etois

Brut de chasse

Andante Moderato

à re en mi b

Flutes

Hautbois

Violons

Violas

Bassons
Dulciana

Andantino Cantabile

Neus al lous la re

F P F P

P F P F

voir cet-te crotte char-mante en Ju nen re-cut nos ser-ments et le plus tendre des a-

P F

SCENE II.

*Didon, Elise,
Phénice, Ascaïne
Cœur de Didon tous
en habit de Chasseurs et
de Chasseresses, l'arc à la
main, le Carquois sur
l'épaule.*

mus valent être assés la plus sensible à man - te

Chasse

Chœur avec la Danse

Flûtes en la
Hautbois
Violons
Violas
Bassons

Allègre Moderato

Le Cor nous appelle aussi

quelle applausisse a notre audace *quelle preside a*

ritto

nos ex- ploits quelle pré- sidente à nos ex- ploits à nos ex- ploits à nos ex- ploits

trill

P

P

elle est Di-a-ne sous les armes les fe-rés tremblent a sa voix les re-

elle a les charmes lorsqu'elle a po - se' son car - quois lorsqu'elle a po - se' son car -

quois le Corneus appelle a la chasse

altr. 1.

altr. 2.

trio

12

siavon la rei-ne dans les bois

Violin I: *col v1°*

Violin II: *fff*

Viola: *F*

Cello: *F*

Double Bass: *F*

Violin I: *p*

Violin II: *p*

Viola: *pp*

Cello: *pp*

Double Bass: *p*

col v1^o
col v2^o

pp ff
pp ff
pp ff
pp ff

p ff p
p ff p
ff

10 ff

50

SCENE III.

Enée

et les précédens

Allegro vivace

Ence rait.
Reine aux jours de la paix il ne se faut reconcer un superbe ennemi s'a-

vance et vous me nace par son ambassadeur il se fait devancer; et jamais avec plus dan-

espe-re t'il que ie le craigne a vec un ven-jeur tel que vous

Cornet ut
Flute
Obois
Clarinet
Violins
Violas
Basson
Cello
Double Bass

Requez en paix sur ce ri-

Allegro Moderato

va-ge et reposez vous sur ma foi et reposez vous sur ma

col. v. 1^o
col. v. 2^o

for *du tyran qui vous fait la loi j'abaisse rai l'enquils au va*

F *P* *F* *F*

cres

P cres *P* *F*

P cres *P* *F* *P*

P cres *P* *F* *P*

P cres *P* *F* *P*

j'abaisse rai l'enquils au va - - - ge *Reprenez en paix sur ce ri-*

P cres *10* *F* *P*

va-ge et reposez vous sur ma foi et reposez vous sur ma

foi je vois des dangers acou-rir mais avec trans port je m'y li-vre

al rir
al rir

pour vous il est beau demourir il est beau demourir

P F P F P F

L'ambassadeur d'I-arbe a mes yeux peut pareitre

SCENE IV.

Iarbe, Araspe et

les précédens.

Timbales et Cymballes

Trompettes en ut

Hautbois

Violons

Violoncelle

Bassons

unio

unio

Andantino Spiccato

F marqué

Türbe bas à trape

Garde toi de me faire connoître

haut

Di don ie nous porte les vœux du Roi du Mu

Allegro

F

que

F

P

P

P

mi de et du maure

il veut bien vous présenter en core de former avec lui les

F

P

P

P

plus aimables ne vends

pour flatter l'espeil d'une Reine son empire et en

main sont d'impris assez beau; pen sez dans quel malheur une ju vous entraine

une

une

F

F

pen sez qu'encorement, en la mort, en la haine al-lume entre vous son flambeau

F

F

F

les peuples se souviene viennent vous àire hommage des tré-sors que le Ciel a mis en serpen

P

P

P

P

Andante

Peres

Peres

Didon

voir

me

d'une sainte amitié que ces deux seient le gage de la main d'un grand

Rei ne puis les recevoir sil ose espérer d'avantage Didon ne veut rien lui de

voir

Arbe (apart)

j'aime ce superbe ouvrage

Marche pendant laquelle les Hussards marchent au pied de Duren devant Larbe

Horns
Trumpets
Violins
Basses
All: Moderato

Larbe (apart)
Duren
Quelle de daignence sur le elle est, siere mais elle est belle puis je un m'indem

arco
al b

P F P

Roi par-ler en liberté aux cendres d'un é-poux quand pour être fi-èle Di-

P F P

P

P

P

den s'est ren-océ à de nouveaux liens, L-arbe en l'admirant n'a rien ex-si-gé d'elle

P

arco

al b

mais le bruit se ré-pand que le chef des trou-ens est l'époux qu'au throné elle ap-pelle en

une

dit qu'on s'achève elle va servir que pour eux de l'hy men en préparer la fête

il ne souffrira point qu'un rival étranger vienne lui nuire ou en gêner

F
Alleno

une

F
Didon

c'est de lui sur tout qu'il prétend se vanter
sujet d'Arbe, en fin c'est a

F
alleno

vous de mentir bre *de ses resenti - ment j'ai prévu le danger, et sans ef-*

frei je sais l'at tendre *sur le cœur de Dieu il n'a rien après tendre et si j'ai fait un*

choix, rien ne peut le changer *vous ignorez à quel ra vage vous allez livrer ce ri-*

Didon *Carbe*

vape je sais qu'un Héros me défend S'un Roi qui brûle de vous plaire vous braverz

Didon

meins l'écouter quand vous l'avez vu triomphant qu'il perde jamais l'espérance

P

fidèle à son cœur sincère et vu avec indifférence et à ce lere et son amour.

Corn en si b

Hautbois

Violons

Cellos

Violas

Bassons

Didon

All.^o Maestoso

ni, la mante ni la

Reine

ne veut flechir sous sa loi ne veut flechir ne veut flechir sous sa

10.

ne seroit pas mon vainqueur ne seroit pas mon vainqueur mon vainqueur .

altri?
altri?

uno

P *F* *P* *F*

Didon se retire avec sa Cour

Scene V. Enée Iarbe et sa suite
Iarbe

Enée

C'est donc toi que Didon courenne

J'i

...more et mon destin et le choix de Di-
 don mais d'elle meme i-ci je pretends quelle or-

Iarba donne sais tu que de mon Roi sen empire est un don?
Enee qu'il laisse donc en paix les em-

Iarba pires qu'il donne . temeraire
Enee est ce ainsi qu'auplus beaux sang des Dieux?... le

sans des Dieux m'a nime, et n'a rien qui m'e donne mais que veux tu de moi que tu quille ces

Inter

Enée

lieux que je quille ces lieux i'y reste pour attendre un en-nemi digne de moi. tu

pour l'annoncer à ton Roi qu'il vienne me parler, je suis prêt à l'en tendre arrête et sois content I.

And.

Encore

car c'est de ta main que j'en ai donc plus rien à l'apprendre et Dieu seule i-ci peut me donner la vie

coeur crois tu que j'en ai baisé à te céder un cœur à te céder un cœur
 quear crois tu que je ma baisé à souffrir un vainqueur à souffrir un vainqueur

triste rebut du monde foible puet de Londe ti.

viens braver un Roi tu viens braver un Roi? le ciel dans mon naufrage m'a lais-

Enée

F P

sémeneur rate et c'est assez pour moi et c'est assez pour moi tu cen-

larbe

F

nois ma puis sans im plere ma bon te' *Enee* Je de feuds l'innocence et je sers la beau

P *F* *P* *F*

tarbe te et je sers la beau te' dans peu d'ins tans: peut étre je le ferai con

cres *cres* *cres*

10 *cres*

P cres
cres
rit
P cres
P cres

chir devant toi dans peu d'instants peut étre je te serai en

P cres

neitres si le ciel m'a fait naitre pour flé chir devant toi si le ciel m'a fait naitre pour le
ta pour téguer a moi ta pour

chir devant toi pour le chir devant toi Dans peu d'instant peut être que Je serai en
 l'égal à moi pour l'égal à moi

And
P
Pizz
 naitre et le ciel m'a fait naître et le ciel m'a fait naître pour le chir devant toi pour le
 ta ta pour l'égal à moi pour

chir devant toi pour fléchir devant toi pour fléchir devant toi
 t'égalé à moi pour t'égalé à moi pour t'égalé à moi

Enée sort

SCENE VI.

*Iarbe, Araspe suite
 d'Iarbe.*

Hautbois

Flute

Clarinet

Violon

Violoncelle

Basses
Turbe

Cymbales

Correns alaven, grave, draspe

All: Brato

a quel outrage le sort m'invoit il réser- vé un transfuge d'â sie échappé d'un au

j'aime un autre est ai-mé! d'un rival o-di-

eux mon mal leur ma honte est leur usage il n'en jouira point j'en attes-te les

Trompettes en si

*celo 1^e
unis*

Hautbois

Violons

unis

Violas

Bassons

Clavecin

allegro vivace sans presser

O jupiter mon pere

si la front que jerecci n'entlammeit pas maco lere nien flancit pas maco

ah! que n'ai je le ten nere que n'ai je le ten nere qui re pose dans tes mains qui re pose

dans tes mains que n'ai je le ten nere qui re po-se dans tes mains qui re

po - se dans tes mains o Jupi - ter o mon pere o mon pere

si l'at-tent que je re-çi n'en-t'lam-ent pas ma ce-leré n'en-t'lam-ent pas ma ce-leré

lere service digne de toi servis je digne de toi ten sang n'obtient sur la

terre que des mepris inlu mains que des mepris inlu mains

o mon pere que n'ai je le ton - nerre que n'ai je le ton - nerre

qui re - po - - se dans tes mains qui re - po - - se dans tes

10

ACTE II

*Le Théâtre représente une Place publique, où s'élevent des edifices qui ne sont pas encore achevés;
sur l'un des côtés le Vestibule du temple de Junon.*

SCENE PREMIERE.

Enée, Elise.

The tempo and mood are indicated at the bottom left as *Andantino sostenuto*. The score is divided into five measures by vertical bar lines. The key signature has two flats (B-flat and E-flat), and the time signature is common time (C).

l'aime je la adore et des pleurs malgré moi s'échappent de mes yeux

au noir chagrin qui me de vore ne pénétrez vous pas ce que exigent les Dieux

98

ne penetrez vous pas ce que exigent les Dieux

Elise

Cruel, vous meditez de funestes a-

Enee

Dieux Elise il est trop vrai mais sans honte et sans crime, je subirai mon triste sort, et du

moins en quittant ce bord j'aurais vengé Di dondu Tyran qu'il opprime

Elise Vous allez

donc l'abandonner a d'éternels regrets je vais me condamner pour rendre la vie

Ence

toixanos armes propices les Troyens a leurs Dieux ont fait un sacrifice

Cors en mi b

Haubois

Lent cres

P cres

P cres

P cres

P cres

P cres

vu sur l'autel que des fleurs palissans la victime apens se de lu-jubresac

P cres

P cres

P cres

P cres

rit

P

P

P

P

cens pressez le mouvement et le Prêtre al-lar-me' requir-

P cres

10

F *P* *F* *P* *F* *P*

dant l'Ita li e peuple a t'il dit, c'est la que doit fumer l'encens rompez la chaine qui vous

F *P* *cel b* *P*

li e appelez vos Dieux menaçans *plaignez-ur*

rent tra his serent tra his

Plaignez un Roi

plaignez un

Tempo 1^o

leu leu

pere a qui seules tin fait la loi

a qui seules tin fait la loi

plaignez un

F 10

ciel l'inflexible rigueur me fait violence et m'en traîne moi que je lui perce le cœur non

Elise

Dynamic markings: *F*, *F*, *P*, *F*, *P*, *F*, *P*

non mais ce Roi qui la dore demande à le revoir il revient sur ses pas

Dynamic markings: *F*, *P*, *P*, *F*, *P*, *P*, *F*, *P*, *P*

sez de le braver et s'il est temps encore, Enée à sa lueur ne nous exposez pas

Dynamic markings: *P*, *P*, *F*, *P*, *P*, *F*, *P*, *P*, *F*

Musical score for vocal and piano parts. The vocal line is in a soprano register. The piano accompaniment includes chords and melodic lines. Dynamics include *P* (piano), *F* (forte), and *F andante*.

a part en sortant

de ce changement qu'il ignore allons le faire instruire et des armer son bras

Cors en Mi b

Hautbois

Violons

clarinettes

clarinettes
violon

Bassons

Scene II. Enée seul

il croiradonc que j'elui cede

il va posséder l'un d'ap pas ouï, plus heureux qu'il les pos. sede, et pour

P

elle et pour moi je le souhaite hé las je le souhaite ô Dieux! quel tourment pour moi

sf

sf allegro

unis

col b

sf

ame non d'en être ja lous, il ne m'est plus per mis je l'aban-

sf allegro

F

P

allegro vivace

unis

col b

P

P

denne et je fr'e mis quel amour dans son sein n'allume une autre flumme

F

P

allegro vivace

mus

mus

non je lui rends sa li-ber-te sen œurne doit plus

P F P

mus

mus

se cen-traindre sen œurne doit plus se cen-train-dre he las cest

F P F P

10

W. *P*

Violon
Scene III. *Duon Enée*

Andantino *P*

D'un héros sur les cœurs quel exemple a d'em pire

F *P*

au milieu des dangers quelle au dace il inspire *tout mon peuple s'empresse a mar*

F *P*

P

cher sur vos pas o d'un regne éclatant bienheureuses promices E née et que la

Eneé
 gloire en a pour moi d'ap pas lors qu'elle nait sous vos auspices i arbedemande au vu veir

Didon
 de ja soner que il seme dere Qui peut le rame-ner et quel est son es peir

Eneé
 jusqu'au dernier moment un malheur sur sa cespere

Didon
 qui me le flatter me i seut, i i r qui lpre:

tende a ses voeux que mon amour reponde non quand il se roit a offrir le trône et le

Scéptre du monde d'une guerre sanglante il nous a menacés, je l'at-tends

vos dangers vont me remplir d'al larmes mais ces cruels momens passés ah combien la vic

loire aura pour moi de charmes *quel bonheur* ces bienfaits tant de fois re-tra-

ces par un seul aujourd'hui seront tous effa-cés j'en aurai plus sur vous ce perible avan-

tage de vos mains à mon tour j'étais tout recevoir ma gloire mon repos le sa-

lul de Carthage c'est moi qui vais tout vous de-voir

Cors en Mi
Flutes
Violons *p* *F* *P : rinforz* *P* *F* *P* *F*
violon *rinforz*
violon *rinforz*
Didon
Andante sostenuto e Cantabile *ah que je*
p *rinforz* *P* *F* *P* *F*

fut bien inspi rée que je jus bien ins pi - rée quand j'eusse re-cue dans ma

sf *P* *P*

cœur Quand je vous re-çut dans ma cœur

F *P*

et d'une fille de Cythé-rée com

F *P*

sf *sf* *F*

sf *sf* *P* *F* *P* *sf* *P*

sf *sf* *P* *sf* *P*

sf *sf* *F*

sf *sf* *P*

bien je rends grâce à la-meur et d'une fille de Cythé-rée com bien je rends

sf *sf* *F* *sf* *P*

trio
cres *en diminuant* *ppf*
cres *ppf*
cres *ppf*
gra ce à la-mour combien ierente gra
cres *en diminuant* *ppf*

F *P*
unic
P
P
- - ce à la-mour: i'ai beaulte voir jecris a paine ce que le nuc a fait pour
F *P*

moi ce que le musicien pour moi au malheur causé par He-lene, il est donc vrai que

cras *cras*

cras *F*

je vous dei il est donc vrai que ie vous dei ah que je fus bien inspiree que je

P *P* *P*

à la mer
 o digne fils de Cythère
 combien te rends grâce à la mer

F *P* *F* *P* *F* *P*

très doux *P* *F* *Andante marqué*

bien te rends gra - - - - - ce à la - mer
très doux *P* *F* *Andante marqué*

Eneé

Andante sostenuto

Didon *Enée*

las vous soupi rez? quel su nes te nu a ge?... les Dieux me sont le moins que l'ab-

Andante sostenuto

P *P* *P* *P*

sen ce, le temps, rien ne peut de mon coeur effa cer vot re i ma ge que je brû le pour

P *P*

sf *P* *F*

sf *P* *F*

sf *P* *F*

Didon

vous des feux les plus constants je n'ai jamais douté d'une si belle flamme pour

sf *P* *F*

F P P
 F P P
 F P
qu'i m'en assu rer ah laissons les sermens aux vil gaires amaus un regard un sou-
 F P P

Allegro *lent*
 P F F
 P F F
 P F F
pir c'est assez pour mon ame un trouble helas! plus devo rant me retrace a'jour
 P *Allegro* F

F F P F
 F F P F
 F F P F
d'hui les malheurs de Per game je vous expose; E nee, au perille plus grand
 F F P F

per **F** **P**

je le vois j'en irais mie l'aveugle sort des ames peut condamner mes yeux a detruelles

per **F** **P**

Lent

F P F P F, P F P

larmes *Je veux s'itel setmen mal-heur, d'un in-*

Lent **P F P F P F P**

per **F** **P**

per **F** **P**

juste re-proche au meins sauver ma cendre et sans veu qu'il dema deu - kur dans la

per **F** **P**

tombe avec vous a voir droit de des cen dre. J'assemble i ci mon peuple et je

Andante

veux devant tous consacrer vos bien faits et ma reconnoi sance je veux que mon veugeur ar

Andante

me de ma puissance porte dans les combats le nom de mon e poux tan di's que la pompe s'ap

prête, annoncez aux Troyens la fin de leurs travaux et revenez dans cette fête triompher de

Andante
 tous vos riens je devois je ne puis quels supplices nouveaux
Encé *il sort*

Scene IV. Iarbe, Didon

Cors et trompettes en Ut
 Hautbois
 Violons
 Violles
 Bassons

Allegro Marcato

l'ameur a durement ce au suspendu la en, deance *mais Diden le sang va en-*

larbe

cel b

F

ritto

ler *Pour la dernière fois, écoutez en silence ce que je veux vous révéler*

F

ce troyen ce transjuge Enée est un perjude

Didon
E-nee

FF *P* *arco* *col b*

larbe
il vous expose a mon ressentiment il se pare a vos yeux d'une audace intrepide il mede

F *F* *F*

fié insolent he bien tout occu pé de sa fuite prochaine le lâche, en flat tant votre er -

F *F* *F*

reur, va s'échapper de votre chaîne, et se soustraire à ma fureur

Didon

allez l'arbe, allez vous

AL

connoîtrez Et nee vous savez si Didon se voit à bandon nee aujour d'hui dans ce

Temple, il m'engage sa foi on allume pour nous les flambeaux d'hymne nee jugez s'il se pré-

P

mus
cel b

Iarbe *Didon*

pare a s'eloigner de moi c'est donc a moi qu'on en im pose vous

P F

Iarbe

connoissez l'envie et daignez l'ecouter pour cet hymen fatal ainsi tout se dis-

F mus
cel b

pose *Didon, consultez vous avant de le ha ter*

sur la foi d'un Héros tout mon cœur se repose j'en ai plus rien à consul ter

Dynamics: *P*, *F*

Larbe tremblez donc il est temps mes coups vont é cla -

Dynamics: *F*, *P*, *F*

Trompettes en La
 Cors en La
 Hautbois
 Violons *F* *P* *F*
 Violoncelles *F*
 Bassons
 ter je veux les voir reduire en cendre ces murs ou leur mōse insult ter ces

Dynamics: *F*, *P*, *F*

Maestoso

mus ou l'en m'ose insul - ter du thron ou je devois men - ter

mus
cat h

P F P P P

je vous jure - rai de des - cendre je vous jure - rai de des - cendre

pet
mus
pet

F P P F F P F P F

10

je veux les voir reduire en cendre ces murs ou l'on mose insul

P *F* *P* *cres*

P *F* *P* *cres*

F *P* *cres*

ter ou l'on mose insul ter ou l'on mose insul ter ou l'on mose insul ter

P *mf* *F*

P *mf* *F* *rit*

P *mf* *F* *col b*

P *mf* *F*

P *mf* *F* 10

Mineur

10
2^o
P

uno

J'eux qu'errants sur ce ri vage et ne rencontrants sur ses pas qu'un de

P

Andante sostenuto

P F P F P F P F P F P F P

sert aride et au vage qu'onde sert aride et au vage l'étran ger demande car

F P F P F P F P F P F P F P

thage l'étran ger demande Car thage la cherche la cherche et ne trouve pas

F P F P F 10 F F P

et ne la trouve pas je veux les voir réduire en cendre ces murs ou les m'oser insul-

Comme l'Unité

ter ces murs ou les m'oser insul-ter du trône ou

je devois m'en ter je vous force rai de des cendre je vous force rai de des cendre

F P F P F P F

je vous les voir reduire en cendre ces murs ou lon

F P F

mosé in sul ter ces murs ou l'on m'ose insul ter ou l'on m'ose insul ter ou l'on m'ose

insul ter je veux les voir re duire en cendre ces murs

f SCENE V.

Didon seule.

Didon

Quelle noirceur Et nées infidèle et parjure c'est ainsi d'expier celle coupable injure

SCENE VI

le Peuple de Carthage,
les Troyens, la Cour de
Didon, Didon,
Enée, Elise . .

Timballes en Ré
 Trompettes en Ré
 Hautbois et Clarinettes
 Violons
 Violes
 Bassons
 Andante

Didon
 Peuple un héros du sang des Dieux em-

brasse aujour d'hui ma desſence sans lui ce jür tyranquema grandeur offenſe éten

deit juſqu'à vous ſen em-pire ô dieux en m'impoſant la loi d'un ſecond hymne née ie

vois qu'en prétendü me ſervir et je re-mets aux mains d'Ené le ſceptre qu'en veut me dév

all.^o
finis

Cors en ré P *cres*

Haubois et Clarinettes P *cres*

Violons P *cres* F P

Violas P *cres* F P

Bassons *Didon* P *cres* F

Allegro P *Timballes* F P

au fils d'une grande Déesse rendez un hommage

eclatant rendez un hommage éclatant

a

Cors et Trompettes

Jeunes Filles
a lavie toue qui l'at tant preparez vous brave jeu nesse

P *F* *F* *F*

Jeunes Guerriers
de la noble ar deur qui nous presse notrelle ros sera cen tent notrelle ros sera cen tent sera cen

P *F* *P* *F* *P* *F* *P* *F*

Troyens
lent sera content des Dieux accompli la promesse des Dieux accompli la pro-

P

Jeunes Guerriers
messe tu sais quel des tin nous at tends de la noble ar deur qui nous pressenotre Heros sera con

F

P

Troyens

tent, notre elle vos sera con tent ton fils re clame ta ten dresse ne vois que lui dans cet ins

P

P

Dilen

tant ne vois que lui dans cet ins tant ne vois que lui dans cet ins tant que le

trouble qui le presse il semble inter dit et flo-tant.
Ence.
 Ca-chons le trouble qui me presse

o dieux si Di-don les en tends si Di-don les en tends

qu'il regne et tri omphe sans cesse jusqu'au

tant ren dons un hom mage écla. tant. qu'il regne et tri omphe sans

qu'il regne et tri omphe sans cesse jusqu'au

cieux sa gloire se tend jusqu'aux cieux sa gloire se tend sa

cesse jusqu'aux cieux sa gloire se tend jusqu'aux cieux sa

cieux sa gloire se' tend jusqu'aux cieux sa gloi re se' tend sa

glorie se-tend

Troyens

des Dieux accom- pli la pro-messe tu sais quel des-tin

P

inter-dit et s'ob-tant Enée.

cachent le trouble qu'une presse o Dieux si Di den les en-tend

qu'il reame et tri

P

F

P

F

P

F

P

F

P

F

F

F

omph sans cesse

qu'aux cieux sa gloire s'étend

qu'aux cieux sa

Des Dieux accompli la promesse

tu sais quel des tins nous attend

P

F

10

P

F

Enée
 Reine et vous tyrans, cessez cessez de croire qu'avant de meriter mon bonheur et ma

gloire au rang qui m'est offert, je consente à mias servir vous servir vous défendras!
 a la Reine au Peuple

mon premier de voir le reste est mon triomphe il suivra ma vie faire Dieux guer
Dulon

tends-je? mon coeur fremit d'être eclai ré' d'ounait ce change ment qu'a me glace de crainte

P P P P

ve nez rassurez moi l'au tel est prépa ré' que lui di rai je? hélas o mor

Enée a part

P P P P P P P P

Didon, au peuple

tel le contrainte laissez nous

sf sf sf

Timbales

Cor Anglais

Flauto

Violino

Viola

Violoncello

Contrabbasso

rit.

rit.

rit.

Scene VII. *Didon, Enee, Elise Enee.*

Didon

Nobrehy men est par vous differe' aux Troyens a mon fils je dois un autre em-

P

F P F P F

Didon

Enee

pire malheureuse ache vez a peine jeres pire tel est l'ordre des Dieux cest a

F P F P F

P

P

P

moi d'accomplir cette loi pour nos coeurs si fatale et si dure et jesuis im pie et par -

P

sf *P* *sf*

sf *P* *sf*

sf *P* *sf*

Didon Enée

sf *P* *sf*

jure sire belle a mensert je tarde à le remplir Il est donc vrai jugez des tourmens que j'en

Andante

Cors en Mi b *P*

Hautbois *P*

P Violons *P*

P Violes *P*

Bassons *P*

dure *à peine le som meil appèsantis mes yeux l'ombre d'un*

P *10* *1*

per em épouvante *je l'en tands je la vois plaintive menaçante* *pres*

ser nos furistes a dieux *Ah si l'erreur d'un songe effrayoit une a mante qu'enement point pré.*

All^o **F** **F** **P** **F**

ritto

F **F** **P** **F**

F **F** **P** **F**

dit les cœurs et les lieux s'ont bravés pour vous et voilà comme on aime mais que dieux les

All^o **F** **F** **P** **F**

P **P** **P** **P** **P** **P** **P** **P**

F **F** **F** **F** **F** **F** **F** **F**

Dieux dans leur bonheur suprême, des amours des mer tels daignent ils s'écrire per non

P **P** **P** **P** **P** **P** **P** **P**

F **F** **F** **F** **F** **F** **F** **F**

non, vous voulez m'échapper - monseul enne mi, c'est vous même *vous cherchez un em-*

pire - et ne l'avez vous pas votre peuple est le mien; mes cuictesent les vôtres vous parlez des a-

10

mens! cr dite aman te, he' las, il en est donc pour vous de plus saints que les

ritto

P *F* *P*

Ene 
notres o' devoir! o' ten dresse o' penibles com bats .

P *F* *P* *P*

10

Cresc. in Mi

flutte

Hautbois

Violons P

P

Violas

Bassons P

Tuba

Trompettes

Tu sais si mon coeur est sensible épargne moi épargne moi s'il est pos

Andantino sostenuto

P

F

F

F

F

F

cres

cres

cres

cres

P

P

P

f

f

sible veur tu m'acca bler de douleur veur tu m'acca bler m'acca bler de douleur m'acca

f

F

P

bler de dou leur tu vois si son cœur est en sible épargne la épargne

la ciel insensible veux tu l'acca bler de dou leur veux tu l'acca bler l'acca

bler de dou leur l'axa bler de dou leur

du lieu d'un bon heur si paisible Dieux quel a

F P F P

cres F P cresc F P

bi me de mal heur Dieux quel a bi me de mal heur epargne moi s'il est pas

P F 10 P

The musical score consists of a vocal line and a piano accompaniment. The vocal line includes the following lyrics:

sible
éparagne la ciélinité
veux tu macca blier de dou leur
veux tu l'acca-
ble de dou leur
au lieu d'un bon heur si pai sible
Dieux quel a bi me de mal heur

P cres

F P cres F sf P

F P cres F sf P

F P cres F P

F P cres F P

Dieux quel a-bime quel a-bi-me de mal heur

F P cres F P

allegro

P F P P per per

P F P P

F P P

tu veus me fuir tu veus me fuir

ah quel sup- plice tel est mon sort

F P 10 Pleu per

P cres

P cres

pp

pp

pp

pp

Enée

Elise

regarde moi vois ton ouvrage o Dieu la paleur d'être pas cru

P

ppf

F

P

F

F

F

Enée

et as tu l'affreux courage de la voir mourir dans mes bras et moi j'ai

F

vois l'heureux ouvrage *de l'avoir meu-rié dans mes bras* *grands Dieux*

vous ne l'ordonnez pas *ouvrez les yeux* *vois ton ouvrage* *vois ton ou-*

vrage pour quoi vivois je hé las pour quoi vivois je hé
 vi vez

las pour voir ton crime et mon ou trage laissez-moi rir

sf *P* *sf* *P* *sf* *sf*

10

laisse moi mourir dans ses bras *laisse moi mourir* *laisse moi mou-*

rir dans tes bras *sans voir ton*
cru-el as tu l'affreux cou-ra-ge *de la voir mou-rir dans mes*
et moi j'au-rois l'affreux cou-ra-ge

crime et mon ou - tra - ge lais se moi mou - rir dans ses
 bras de la voir mou - rir dans mes bras cru -
 de la voir mou - rir dans mes bras de la voir mou -

bras laisse moi mou - rir dans ses bras sans voir ton crime et mon ou -
 et de lu l'affreux cou rage de la voir mou - rir as tu l'affreux cou -
 rir dans mes bras et moi j'au - rois l'affreux cou rage j'au rois l'affreux cou

F P F P F P F
 F P F P F P F
 F P F P F P F
 F P F P F P F

F P F 10 P F P F

trage ton crime et ton ou-trage *laisse-moi*
trage as-tu l'assura cou-raje *de l'air mou-ri dans mes bras*
raje j'ai vu l'athreux cou-raje

P F P *P F P*
P F

10

rir dans ses bras
 cru-el as tu l'assreux ou-ra-ge
 et moi l'au-reis l'assreux ou-ra-ge
 sans voir - ton
 de la voir mou - rir dans mes

cres

cres

cres

cres

F *tres fort*

F *tres fort*

cres

cres

cres

crim et mon ou- trage ton crim et mon ou- trage laissez-moi- rir dans ses bras

bras cru- el as tu l'af- freux ou- rage de la voir mou- rir dans mes bras

de la voir mou- rir dans mes bras j'au- rois l'af- freux ou- rage j'au- rois l'af- freux ou- rage

cres

F *tres fort*

P

P

pp

pp

laissez-moi- rir dans ses bras dans ses bras dans ses

de la voir mou- rir dans mes bras de la voir mou- rir dans mes

pp

timbales en si
Cors en si
trompettes en si
Hautbois
Violons
Violoncelles
Bassons
bras
aux armes

unio
unio
unio
unio

Allegro presto

enfant des Dieux defendez nous

aux armes aux

nous

Enfant des Dieux, commandez nous aux armes aux

armes aux armes les flammes s'élevaient de-ja leurs ravages commencent qu'ils

scient disper sés devant vous

qu'ils scient disper sés devant

qu'ils scient traver sés seules vagues

 - sés qu'ils soient disper sés devant vous*
 - qu'ils soient renver sés*
 - qu'ils soient renver sés sous nos coups*
 - cal miez de trop vives al larmes mon bras va com bal tre pour vous — aux armes*

P *F* *tres fort*
P *F* *tres fort*

secondez nous *Dieux jus tes*

Enfant des Dieux defendez nous *en fant des*

Enfant des Dieux commandez nous en fant des

Dieux secon-dez nous secon-dez nous secon-dez nous

Dieux defen-dez nous defen-dez nous defen-dez nous

Dieux commandez nous commandez nous commandez nous

ACTE III

Le Théâtre représente le Péristyle du Palais de DIDON; en face du Palais, le tombeau de SICHE; au fond, à travers les colonnes, on voit la Mer, et un coin du Port de Carthage.

SCENE PREMIERE

DIDON ELISE

Andante Moderato.

- Cello**: Treble clef, C major, 4/4 time. The melody begins with a half note G4, followed by quarter notes A4, B4, and C5.
- Oboe 1^o**: Treble clef, C major, 4/4 time. The melody begins with a half note G4, followed by quarter notes A4, B4, and C5.
- Oboe 2^o**: Treble clef, C major, 4/4 time. The melody begins with a half note G4, followed by quarter notes A4, B4, and C5.
- Violin 1^o**: Treble clef, C major, 4/4 time. The melody begins with a half note G4, followed by quarter notes A4, B4, and C5.
- Violin 2^o**: Treble clef, C major, 4/4 time. The melody begins with a half note G4, followed by quarter notes A4, B4, and C5.
- Viola**: Alto clef, C major, 4/4 time. The melody begins with a half note G4, followed by quarter notes A4, B4, and C5.
- DIDON**: Bass clef, C major, 4/4 time. The melody begins with a half note G2, followed by quarter notes A2, B2, and C3.
- Flûte**: Treble clef, C major, 4/4 time. The melody begins with a half note G4, followed by quarter notes A4, B4, and C5.
- Basse**: Bass clef, C major, 4/4 time. The melody begins with a half note G2, followed by quarter notes A2, B2, and C3.

Musical score for the second system, including vocal lines with French lyrics and piano accompaniment.

ce n'est plus pour moi, c'est pour lui que je crains. R. - lise, il est sensi-ble

il me se ra ju de le, le pa rai re est trop vil pour u ne a me si bel le; et ne

P

P

P

P

ceurs sent li es par les ra vis les plus saints Les Dieux ont pu vou leur le ra vir a me

10

ches de mes pleurs et mon empire et moi pré-té-gés par ses ar-mes nous subli

Allare animato

Cors en Fa

rens tous nos mal-heurs

Hé-las! pour

nous il s'ex-po-se et c'est moi qui suis la cause des dan

gers qu'il va cou - rir et c'est moi qui suis la cause des dan

gers qu'il va cou rir des dan- gers qu'il va cou - rir Dieux! si la

main d'un bar-ba-re!... je me trouble je me ga re d'ef

pp
pp
P
P

je me sans mou-rir d'ef-je me sans mou-rir d'ef-

P cres
P cres
P cres
cres
cres
cres
cres

glai-re le rende aux vœux de mon cœur Je ne veux de la vic-ti-re que le re-

tour du vain-queur que lere tour du vain-queur

All. mo. andato

f *p* *f* *p* *f* *p*

gers qu'il va cou - rir , et-est moi qui suis la cause des dan

Andante

Dynamic markings: *F*, *P*

gers qu'il va cou - rir des dan gers qu'il va cou - rir Dieu ! si la

Dynamic markings: *F*, *P*, *crec*

main d'un barba re!... je me trouble, je me-ga-re des

P P F

P P F

P P F

P P F

P P F

frei je me sens meu rir Dieux si la main d'un bar

P *cres*

P

P

P

P

bars!... je me trouble, je m'égare, je me trouble, je m'égare, des

J'irai je me sens mourir. des J'irai je me sens meu

SCENE II

ELISE DIDON FINÉE & SES GUERRIERS

PEUPLE DE CARTHAGE CHOEUR hors du Théâtre

1^o
Trompette

2^o
Trompette

Cors 1^o
Cors 2^o

Flûtes
et

Clarinettes

1^o
Violon

2^o
Violon

Viola

Dessus

Haute-contre

Taille

Basse

1^o
Basson

2^o
Basson

Basso

Tympane

Allegro vivace

- Staff 1-4:** Treble clefs, likely for Flutes, Oboes, Clarinets, and Bassoons. They feature melodic lines with various articulations and dynamics.
- Staff 5-6:** Treble clefs, likely for Trumpets and Trombones. The section is marked *Musica* and includes a *Musica* section.
- Staff 9-10:** Bass clefs, likely for Basses and Cellos/Double Basses. They provide a rhythmic and harmonic foundation.

Key markings include *Musica* and *Andante Marcato*. The score is numbered 10 at the bottom center.

Andante

Andante

Vive un Héros vaillan- et- sage vi- ve un Hé ros vaillan- et

10

Obœ P^o

Obœ S^o

Violino P^o

Violino S^o

Viola

DIDON

Ah! le beau jour pour vous! le beau jour pour moi mê-me, je dis

Fagotto

Basso

The second system of the musical score includes the following elements:

- Instrumental Staves:** Continuation of the woodwind and string parts from the first system, including Oboe P^o, Oboe S^o, Violino P^o, Violino S^o, Viola, Fagotto, and Basso.
- Vocal Line:** The vocal line for DIDON, starting with the lyrics "tout au Héros que j'aime".
- Lyrics:** "tout au Héros que j'aime" (top line), "Pouvois-je en combat-tant ne pas vaincre en ce" (bottom line).
- Performance Markings:** The word "Finée" is written above the vocal line, indicating the end of a phrase.

cur! je ser-vois la beauté la justice et l'a-mour

S CÈNE
 III^{me}.
 Didon,
 Enée,
 Elise,
 Phénice.

On reprend la marche pour la Sortie des Guerriers et des Femmes

Obce P^{te}

Obce S^{te}

Violins P^{tes}

Violins S^{tes}

Viola

DIDON
 à Enée

Fagotte

Basse

Au temple de la guerre au milieu des plus sages quand rien ne manque à nos de

Enée

Où, J'inée! ah! de quel veau ture-reiston-a-mante! Je ils de Jupiter et tombé sous mes

Allegro

Allegro

coups de Dieu, pour le ren-ger me se--pa-re de vous

a pe-ne de son Sang la terre-toit suman-te. le tonnerre a grondé dans les plaines de

Allegro
 l'air du haut des cieux Me sure est des sen du lui

musical score for the first system, featuring vocal line and piano accompaniment. The vocal line includes the lyrics: *même et ma di-té la loi du prô-me que me prescrivait Jupi-ter*. The piano accompaniment includes markings for *rit.* and *rit. to*.

musical score for the second system, featuring vocal line and piano accompaniment. The vocal line includes the lyrics: *l'ence n'est point un pré-lige. Ven c'est un indigne de-tour. Ah! croyez. Lais-*. The piano accompaniment includes markings for *rit.* and *rit. to*.

musical score for the first system, featuring vocal line and piano accompaniment. The vocal line includes the lyrics: *moi, va laisse-moi te disje tu veux ma-ban-donner tu le peux sansore*

musical score for the second system, continuing the vocal line and piano accompaniment. The vocal line includes the lyrics: *pour tu croi dansces eli-mats ta gloire en-oe-re-li-e tu brule de voir l'italie, je ne*

P *sostenuto* *P*

P *P* *P* *P* *F* *F* *F* *mf*

sostenuto *P* *P* *F*

le re-liens plus ' quel prix de tant-dà mour!

P *sostenuto* *P* *P* *F*

P *P* *F*

P *P* *F*

per fi de! en me vo yant si faible si cre dule que ne m'an non-cois.

lu. ton su-nes - te des - sein: in - dig - ne du feu qui me brû - le, pour

qui l'a - voir lui, même al - lu - mé dans mon sein, aux mânes d'un é -

P
sostenuto

P P
P P
P

poux tu me rends in i-dèle & tu me fais de vains Rois bicor l'empire ja-icne pour loisul

P
sostenuto

P

mais faut il que je te le rap-pelle, ces biens fait dont l'en-b'i m'auroit e-te si

Andante maestoso

Finie
 deux? Vous le savez Dieux que j'ai testé Si je veux Sur-vivre à mon

Sort vous le sa vez Dieux que j'ai testé Si je veux Sur vivre à mon

Vous le Sa vez Dieux que j'at- te le Si je veux sur- vi- vre à mon ser- ti, si je veux

Allegro moderato

trio
 vi- vre à mon ser- ti Je vaus br'ant par tout ma chaîne m'aj- s'ir a

Allegro moderato

des dangers nouveaux méfiez-vous de des dangers nouveaux, à des dan-jer nou

vous et si j'em-perte vo-tre haine et si j'em-por le vo tre

hai-ne, rien ne man-que plus à mes maux et Si j'en per-le vo-tre

haine, et Si j'en per-te V^s-tre haine; rien ne manque plus à mes maux.

Dynamic markings: P⁵ cres, P cres, P cres, F, P, F, P, F, P, F

rien ne manqua plus à mes vœux

Didon

Qu'ai je donc fait, cruel à la Déesse à toi

Chords: F, F, F, F, F, F, F, F, F, F

même pour déchirer un cœur qui t'aime: ai je embrâ éle mais qui t'ont donné le jour ai je eu

Allero

Chords: P, F, P, F P, F, P, F, F, P, F, P, F, P, F, P, F, P, F

10 F *Allero*

part au cri-me d'I-le-le-ne! de vingt Rois dans l'E-li-de ai-je at-tu-me la

Sostenuto
Vaine! men cri-me, hé-las! men cri-me hé-las! c'est mon a-mour

F *P* *cres* *F*

Coeur en mi
Flauto 1^o
Flauto 2^o
Violino 1^o
Violino 2^o
Viola
VOLON
Fagotto
Basso

et du dé-ses-poir ou je suis Qui con-so-le-ra mes en-

puis. qui con-so-le-ra mes en-nuis Si ta cru-au-té me dé-livré!

deux Quintes

j'en mourrai, tu n'en peux douter - j'en mourrai tu n'en peux deu-

ter, et cet-te mort sera Sanglante, et cet-te mort se-ra un lan - - te Drame

meins, *ah* daigne é-cou-ter les derniers sou-pirs d'une a-mante que pour ja-

P *F* *P*

mais tu va quit-ter que pour ja-mais tu va quit-ter *Ah* prends pi-tié de ma sei-

P *F* *P*

blesse, et du déses-poir où je suis, et du dé-ses-poir où je suis Qui con ce le-

cres F P F P F P F P

ra mes en nuis Si la cruau-té me dé-laisse: j'en mou-rai, tu n'en peux dou-

F P F P F P F P

ter, - et cette mort se-ra San-qlante Ah! d'aigne e-cou-ter une a-

mante, d'aigne e-cou-ter une a-mante que pour ja-mais tu vas quit-ter

que pour ja - mais, pour jamais tu vas quit - - ter l'anceux malheu -

Allegro

Didon
 rrez que ne pouvez vous lire! En en je le vois, ne ceur n'a plus rien a me dire He

Stenuto

- bien, je me souviens à mon sort rigoureux
 Qui, je sens qu'un Hé- roë se

doit aux yeux du monde, la gloire, la grandeur pre- mi-è-re à vos ne

veux; tout impose Si- len- ce à ma dou- leur pro- fon- de. rem- plis- sez vos des- tins j'y con-

P

sens je le veux. mais du moins attendez un vent qui vous se- conde

P

10

bonde, hâte- toi de tout préparer : : Remonte sur ces mers, qui nous vont séparer,

va chercher l'Ita- lie, er- rant au gré de l'onde Il s'a- ra me vanger, ce per- fi- de- te-

10

page, car l'amour t'aurait fait un destin si charmant tu nommeras Didon, présente à la pen

sée tu semblera ingrat de l'avoir offensée tu l'appelleras vainement

Sostenuto

P P P P P P

né-e! — O-su-naste Si-len-ce! — I-nsen-sible! Et Vénus te donna la naï-

Sostenuto

P P P

F F F F P P P P P P

sance! non, par les tigres allai-te ton cœur en a la cru-au

10 P *cres*

te Délivre-moi de ta présence, juis, mais tremble, cruel! mon ombre te suivra *Alzite*

Dynamic markings: F, P, cres

heu-re, en tout lieu, fut ce au bout de la terre, je te livre en mourant une éternel-le

Dynamic markings: F, P, cres

ritto
allegro M^{te}
Sano pres'er
C. B.
guerre, & ma fu-rar me Sur-vi-va
Puis-ent re-nai-tre de ma

Allegro M^{te}

tra fort
ritto
C. B.
rendre des ven-jeurs alté-riés da l'ans de tes ne veux

Qu'ils portent le fer et les feux au ri-va-ge où tu vas - - - les - -

P cres *F*

pendre, c'est là le dernier de mes vœux c'est là le der-nier de mes vœux

F *cres* *F*

Enée

Al. dans la fureur qu'il anime, que ne peut de son cœur tout le feu sécher!

All^o vivace

SCÈNE

IV

ENÉE

Seul

In-exorables Dieux! re-gardez la vic-time que

vous me vrez d'immo-ler *Dieux té-moins des ser-*

mens que je dois vi-oler, puis-je vous obé-ir? le puis-je ha-las sans

Andantino Moderato

trompons *tres doux lent*

trompons

tres doux lent

l'ombre d'Anchise

rés *Mon pe-re ai-je des Dieux mé-ri-té la co-le-re? Le Ciel com-*

tres doux lent

Enée *F*

mande Obéis-ſe Hélas' au déſeſpoir jéré duiſune Reine, de qui labonté Souveraine a Sau-

F *10* *F* *P*

A° Vivace

crec *crec* *crec* *crec*
L'ombre
 vèd'lli un les de bras disper sés Lè ciel commande Obé-issés L'ombre disparoît
crec *crec* *crec* *crec*
crec A° Vivace

Finis
 L'édons au pouvoir qui mèn-traine Dieux ter-ribles vous m'y for-cés
très fort
 F 10 F

en mi b
cors

et Trompette

hautbois

Trombons

Violino

Violino
Allergo
unis

Viola

Allegro

Chœur
Allegro

Bassons

Basso

en mi b
Timballe

Les é-lé-menstreu-blés se dé-cla-vent la

Où fuir? Où fuir? Où fuir?

Où fuir? Où fuir? Où fuir

ten-ne à coups redoublés Où fuir? Où fuir?

jusqu'en leurs fonde ments ces murs sont é-bran

jus qu'en leurs fonde

jus qu'en leurs fonde

murs sont é-bran-lés

lés jus qu'en leurs fon de-
jus qu'en leurs fon-de mens ces murs sont ébran lés
lés jus qu'en leurs fon de-
jus qu'en leurs fon-de - mens ces murs sont ébran-*

mens - ces murs sont ébranlés
jusqu'en leurs fon-de-mens
mens ces murs sont ébranlés ces murs sont ébranlés ces murs sont ébranlés

S CÈNE

VI

DIDON

PHÉNICE

DIDON
 Que m'annonce le Ciel par la voix du ten-

Allegro Vivace

Trompettes

Hautbois

1^{er} Violon

2^{em} Violon

Viola

WIDON

Bassons

Basse

Andante

Andante

P

P

P

P

F

F

F

F

F

nerre E-née : O Dieux que

vois-je, il part il fend les eaux Tyriens, accourez, embrasé ses vais-

Suivant le chant

Suivant le chant

P *P* *P* *P* *P*

deux *Dés espoir impuis sant Rage vaincettandue! il ne chappe* *il fallait l'en chat*

cres *cres* *cres* *cres*

ner sur la ri-ve brû-ler sa jette avant quelle put s'éloi-ner, dans le sang de son

10

très fort

très fort

*f*ils dans son sang me baigner en jû mourir ven-gée... ou du moins en captive le

p

Allegro

p

p

p

p

p

p

à part

Suivre où le destin le condamne à reg-ner plus d'espoir ! il est

Allegro

p

p

tempé qu'en mon tourment si-misse mais pour trem-per ma saeur, il faut dis-si-mu-

Andenice
 ler ... L des maneplaintifs je dois unsacri-fice, auPrêtre dePla-

Andanté

ton je demande à parler, va, ma che-re Phé-ni-ce et le fais appeller.

P

P

P *Phénice sort*

P

SCENE

VII

DIDON

Seule

Andante

P

P

P

P

je veux mourir, je veux, pour dé-chi-rer son

P

Suivant le chant

ame le rendre le-moin de ma mort je veux qu'en s'éloig-

Suivant le Chant

Suivant le Chant

nant de ce fu-nes-te bord, le bûcher de Di-don l'é-clai-re de Sa

tres fort

plamme. Il Sen-ti-ra peut ê-tre au meins quelque re-mords

très fort

SCENE

VIII

DIDON ELISE

PRETRES de

PLUTON PHENICE.

autres Suivantes de

DIDON

largo

Didon

10

Musical score for the second system. It continues the vocal line and piano accompaniment. The tempo remains *lent*. The piano part includes chords marked 'F' and 'P'. The vocal line includes the text: *- toi qui me con-damnes, ombre de mon é-peux cesse de murma-rer*.

P: *cres*
 P *cres*
 P *cres*
 P *cres*
 P
 P
 P
 P
 P *cres*
 P

voir con-su-mer *qu'on m'apporte en ce lieu ses dé-pouilles, ses*

Lento P

P F
 P F
 P
 P

armes, je veux sur le bu-cher les pla-cer de ma main

10 P F

SCÈNE

IX

DIDON

ELISE

Les Pretres de Pluton

SCÈNE X

(Les Femmes, Suivantes de Didon, apportent les dépouilles et les armes d'Énée.)

DIDON, ELISE, PRÊTRES de PLUTON PHÉNICIE

Et autres Suivantes de DIDON.

CHŒUR des PRÊTRES

Sostenuto

1^{re} Flûtes
2^{es} Flûtes
1^{re} Violins
2^e Violins
Viola
Cello
1^{er} Trompette
2^e Trompette
3^e Trompette
Clarinete
Prêtres
de Pluton
Basse

Sostenuto

10

sol

1 2 3 4 5 6 7 8 9 10

11 12 13 14 15 16 17 18 19 20

Appaisez vous: m^{an}ester-ri ble! *m^{an}ester-ri-t^{is} d'im He-ros!*

appaisez vous m^{an}ester-ri ble!

P

F

F

mânes irri tés d'un Héros!

Dieu de l'ou-bli! Dieu dure-

F

10

P

très doux

très doux

pos Dieu de l'oubli! Dieu dure pos! rends à Dieu des jours pai

très doux

si - blas , ré pand sur el le ces pa - vots , qui des ré pand sur el - - le ces pa - vots .

très doux

très doux

qui des cœurs, gé mis sans cal - - ment les soins pé

cœurs gé mis sans cal - - ment les soins cal - - ment les soins les soins pé

qui des cœurs gé mis - sans cal ment les soins pé

*Pendant le chœur
 Didon au fond du
 Théâtre reçoit des
 mains de sa femme
 les dépouilles et les
 armes d'Enée les
 place sur le bucher
 et y monte elle même*

Didon .
 Toi que j'ai tant ai-mé qui m'as fait tant souffrir ! hé - - las que n'a-

poco Larghetto
 - vois - je à t'of frir cet empire é - cla - tant où le destin t'ap - pel - le par - donne à

ma douleur cruel le les vœux insensés que j'ai faits. Dieux oubliez les à ja -

Lent

Cors en Mi b

Trompettes en Mi b

Hautbois Clarinettes

Violons

Violas

Bassons

Didon

Elise

Phénice

Chœur des Femmes

Chœur des Prêtres

Mais

O ciel & Reine infortunée o jour de douleur et de désespoir

Lent

10

Detailed description of the musical score: The score is for page 299 of a musical work. It features a full orchestral arrangement and vocal parts. The instruments listed on the left are Cors en Mi b, Trompettes en Mi b, Hautbois Clarinettes, Violons, Violas, Bassons, Didon, Elise, Phénice, Chœur des Femmes, and Chœur des Prêtres. The music is in 2/4 time and begins with a 'Lent' tempo marking. The vocal parts include lyrics in French: 'Mais O ciel & Reine infortunée o jour de douleur et de désespoir'. The score includes dynamic markings such as 'F' (forte) and 'P' (piano). The page number '299' is in the top right corner, and the number '10' is at the bottom center.

P

F

F

F

F

F

F

F

F

F

F

F

très doux

très doux

- dieu à dieu mon cher E. née mon dernier soupir est pour toi mon dernier sou

P

elle aspire

pir est pour toi

O ciel! o Reine infor-tu-nee! o Reine infor-tu-nee! o jour de dou-

Scene XI
le Peuple de Carthage
et les Prêtres de

Cantabile

Tres fort

Cantabile

leure et d'ef-froi

le Peuple à cette race crimi-nelle

Tres fort

Allegro Vivace

Haine fureur guerre et ternelle nous la jurons sur ce bu

nous la ju - rons sur ce bu

sur ce bù-cher nous la ju-rons sur ce bù-cher nous la ju-rons sur ce bù-
cher

