MUS 65-25

RODRIGUEZ DE HITA, Antonio

La República de las mujeres.

Sainete.

Partitura.
violín 1º
violín 2º
oboe 1º
oboe 2º
Trompa 1ª
Trompa 2ª
Bajo.

Ayuntamiento de Madrid

Leg.º 2. n.º 20

Mus 65-25

1

Leg.º 1.º n.º 104

65-25

Sainete

La Republica delas Mugeres.

Del Mtro Hita.

Ayuntamiento de Madrid

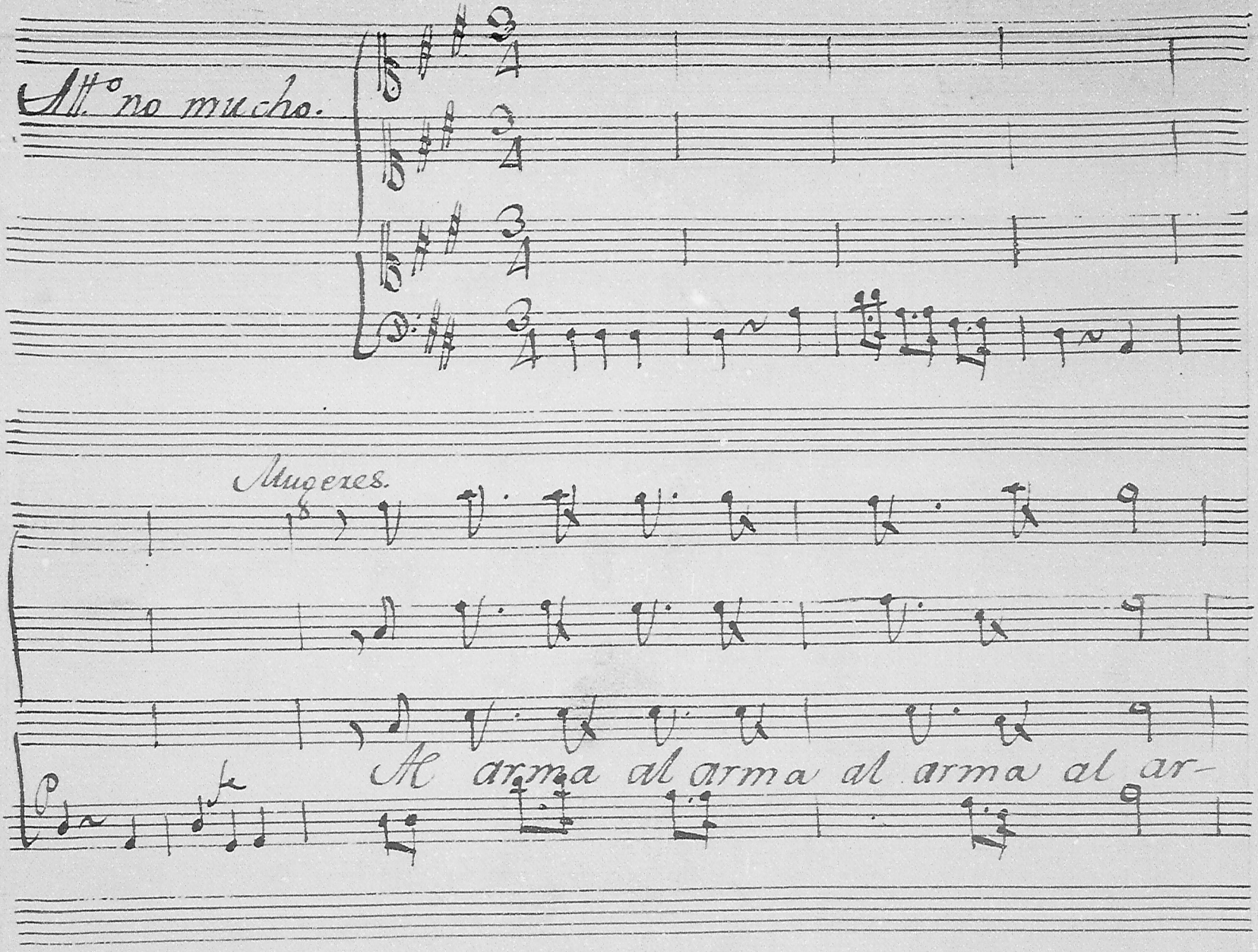

Ayuntamiento de Madrid

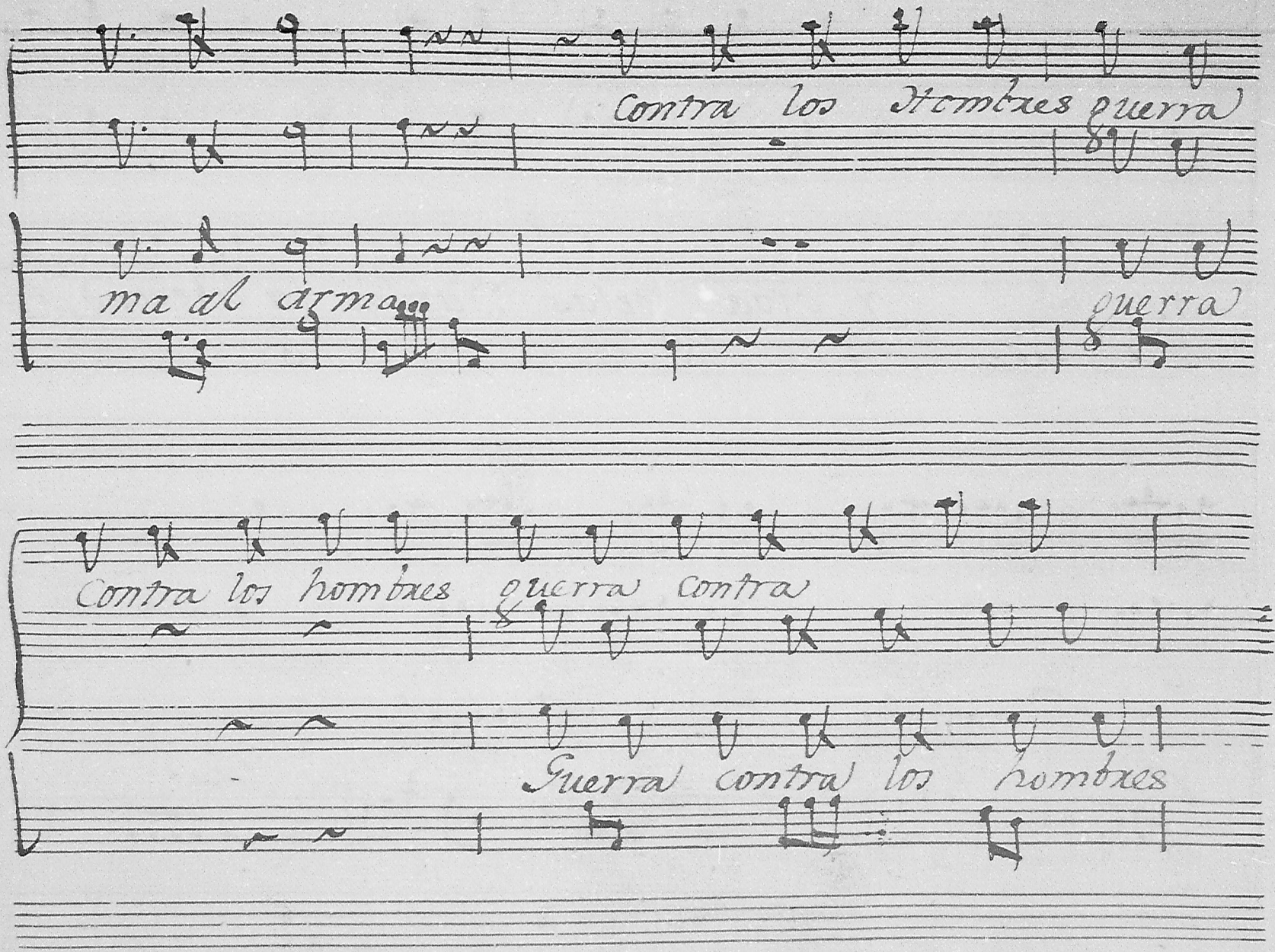

Ayuntamiento de Madrid

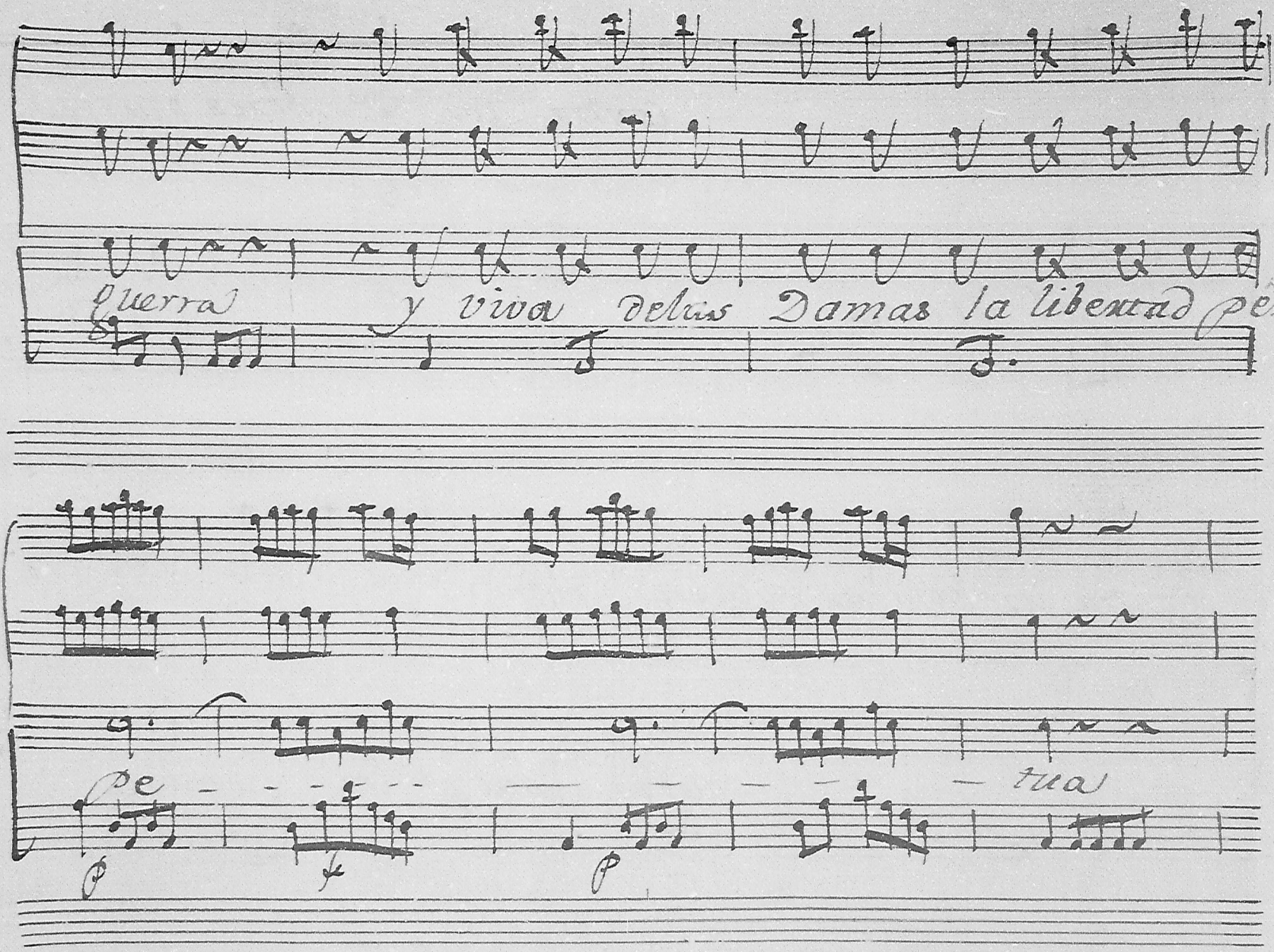

Ayuntamiento de Madrid

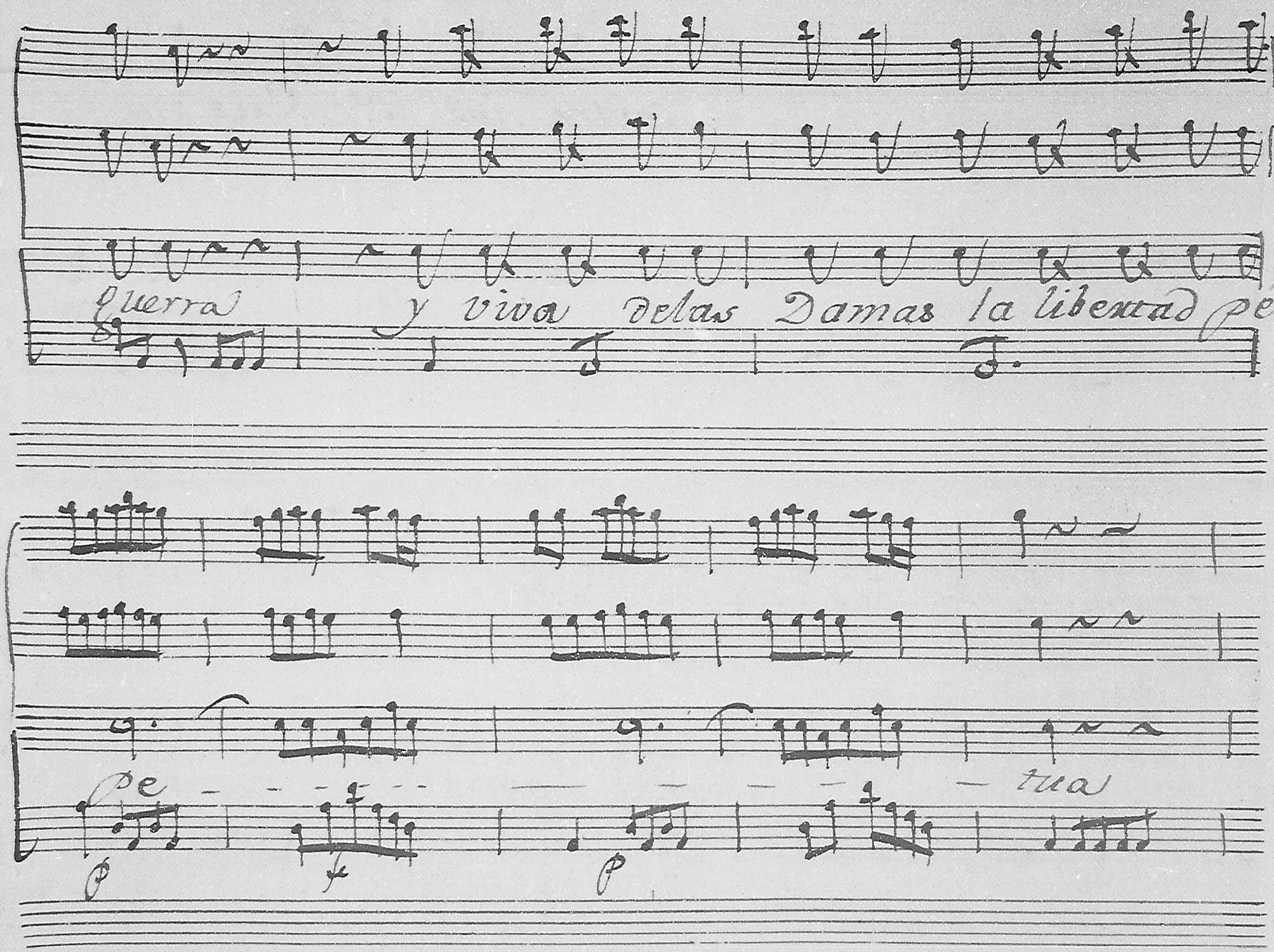

Ayuntamiento de Madrid

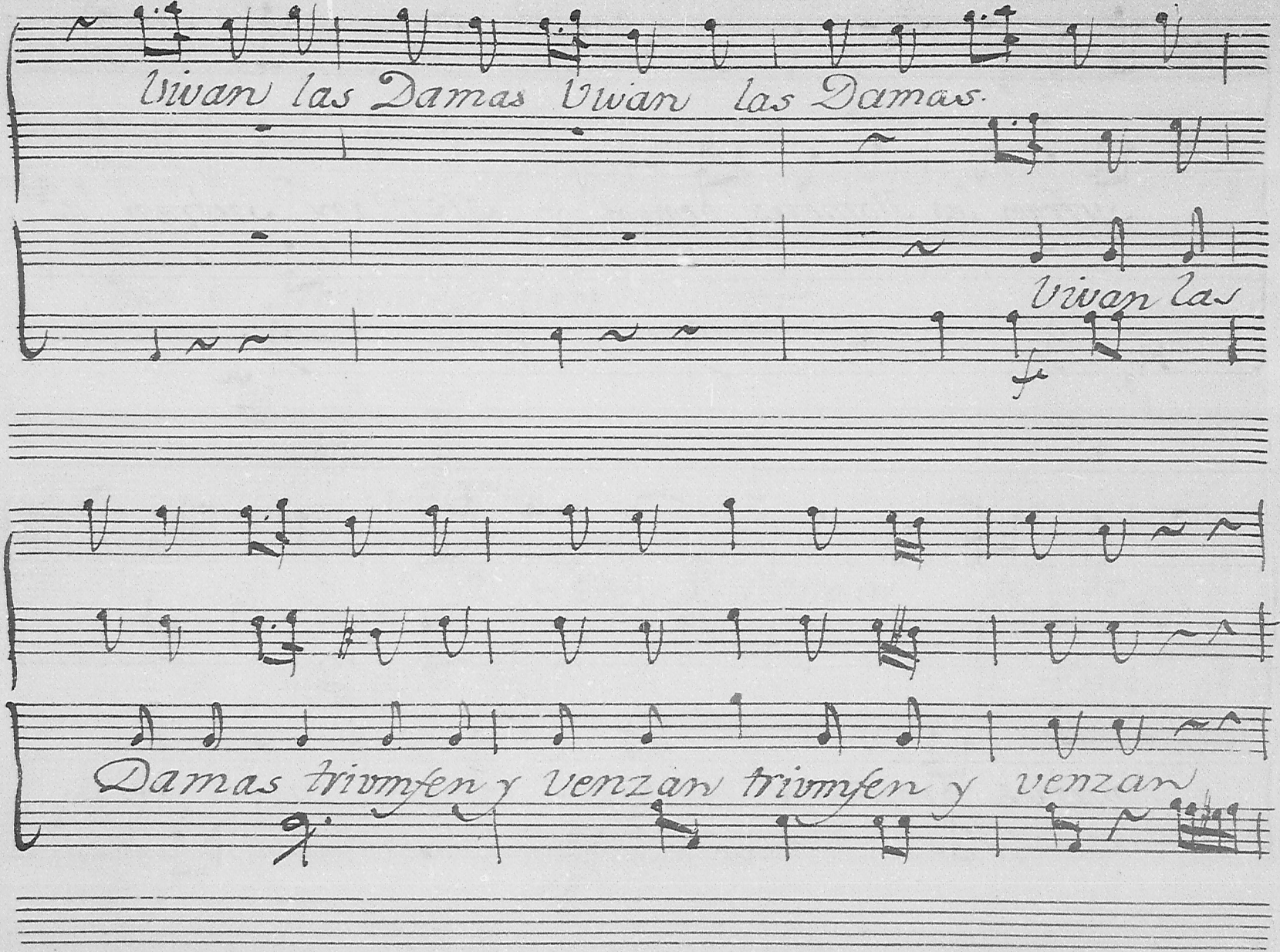

Ayuntamiento de Madrid

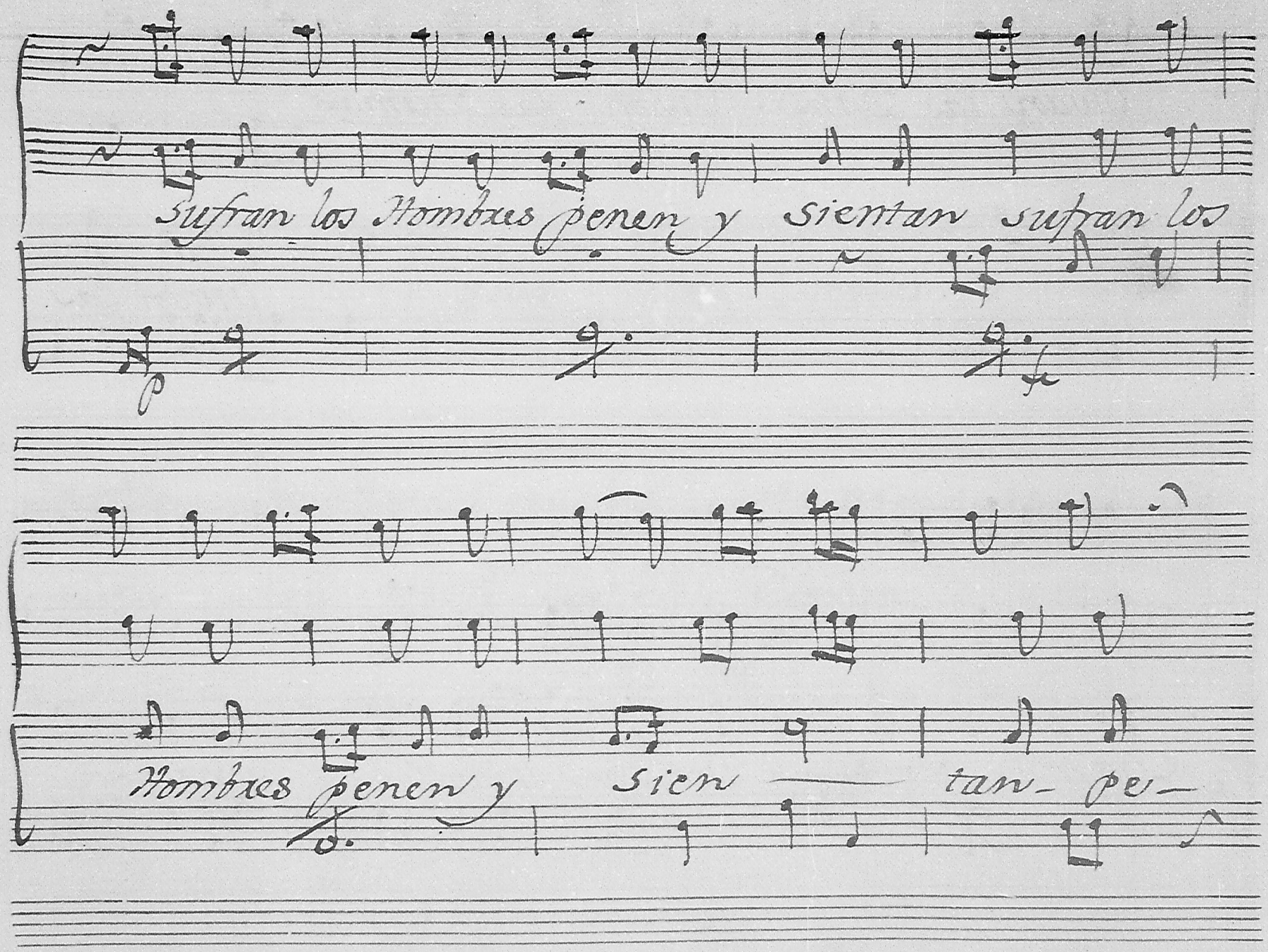

Ayuntamiento de Madrid

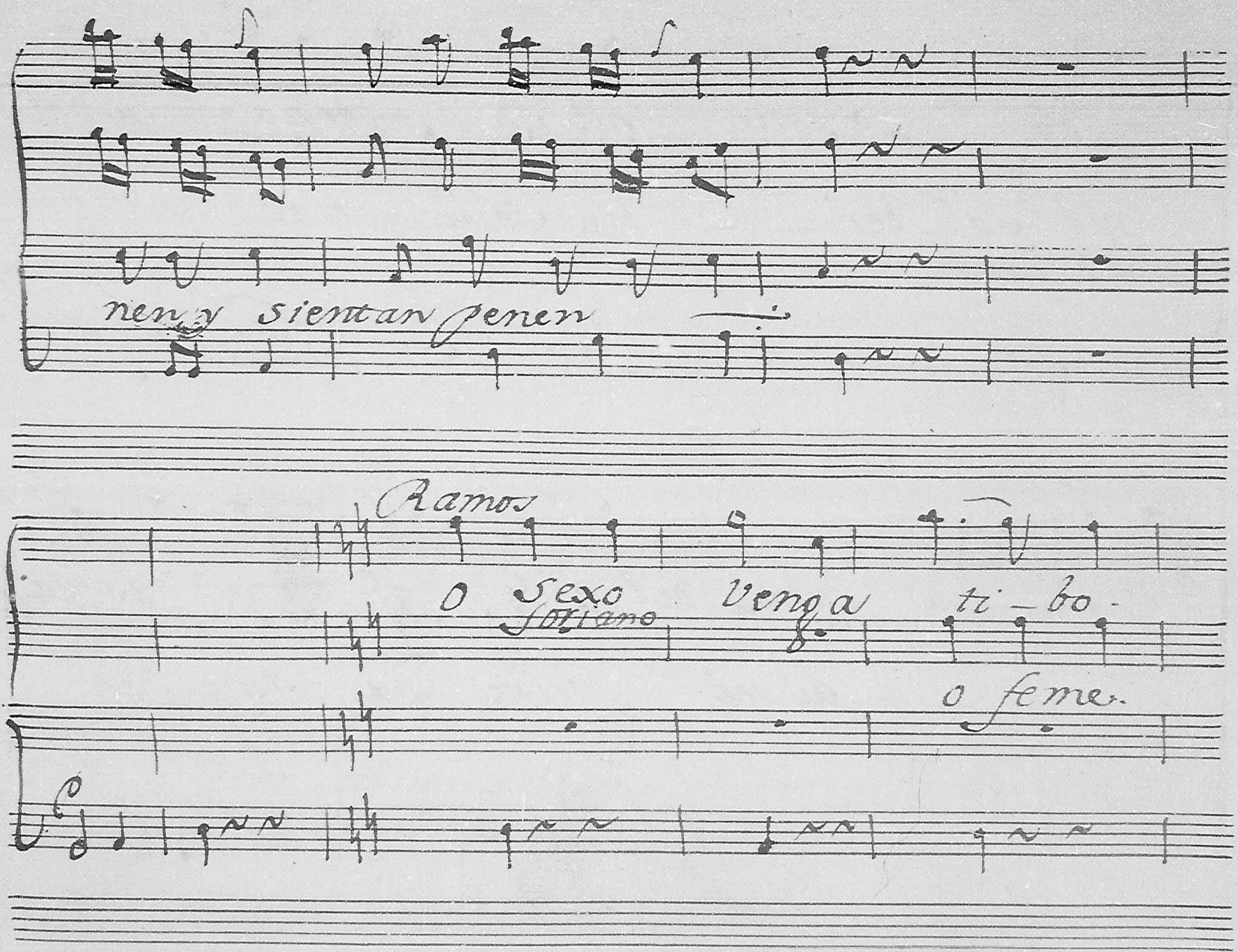

Ayuntamiento de Madrid

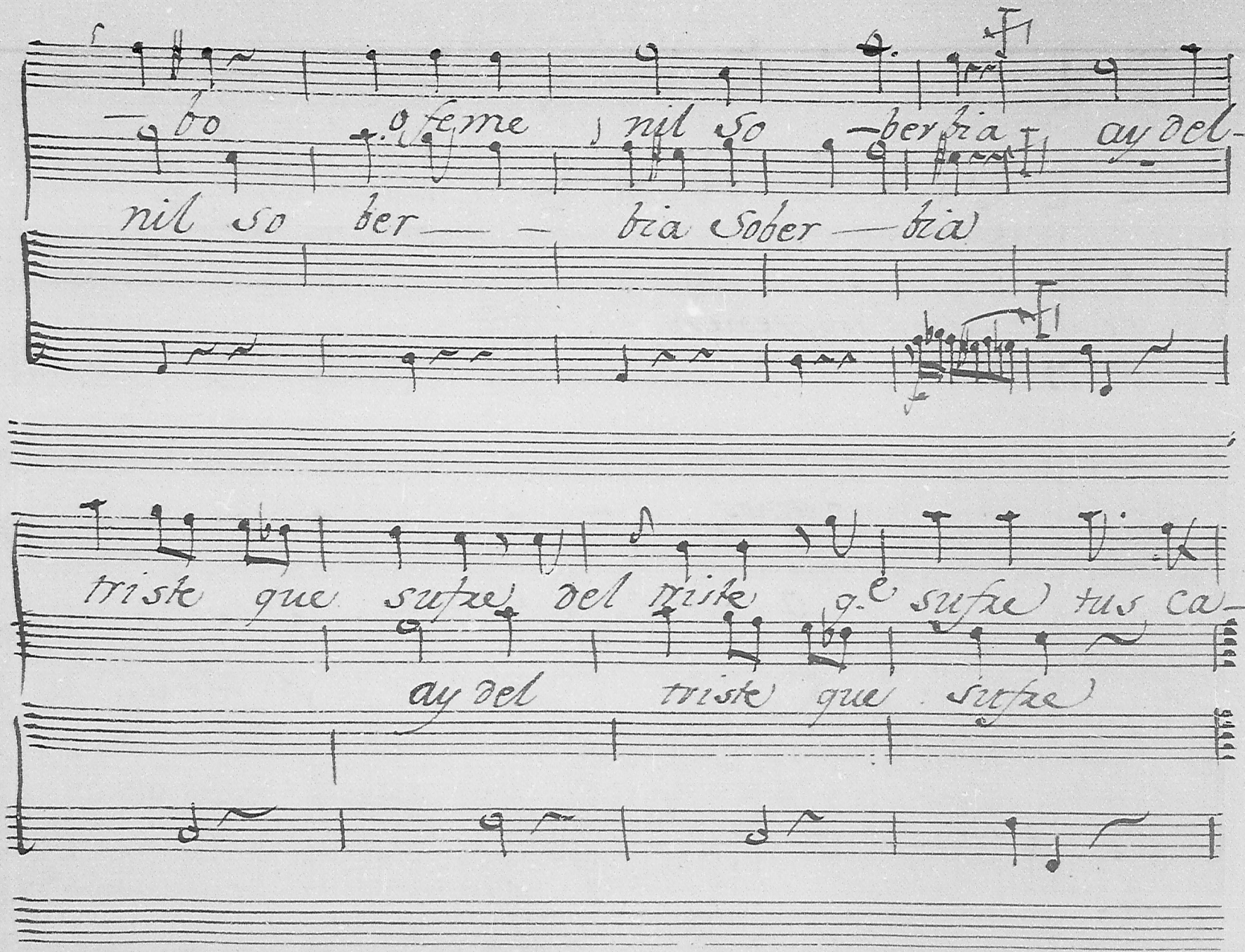

Ayuntamiento de Madrid

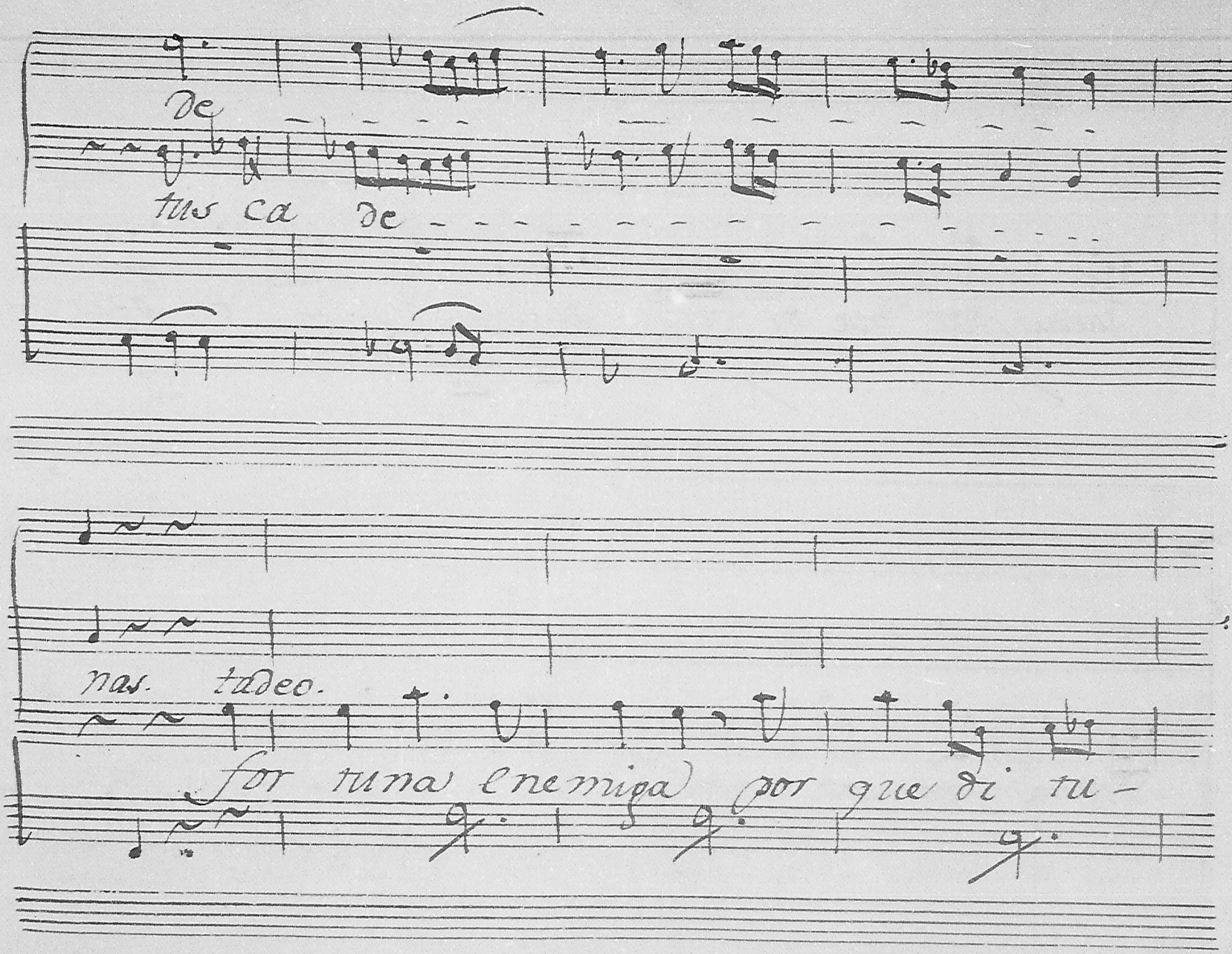

Ayuntamiento de Madrid

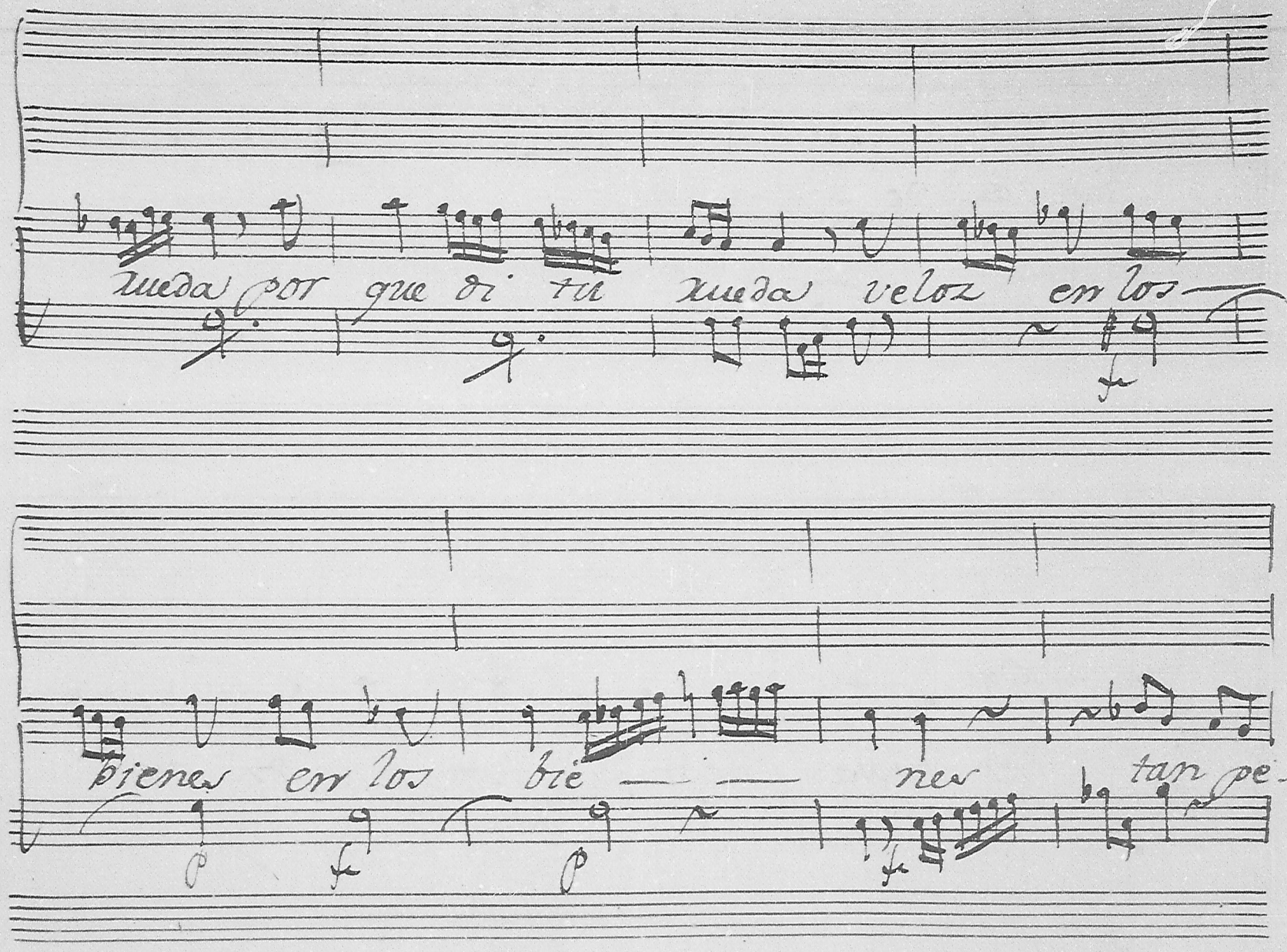

Ayuntamiento de Madrid

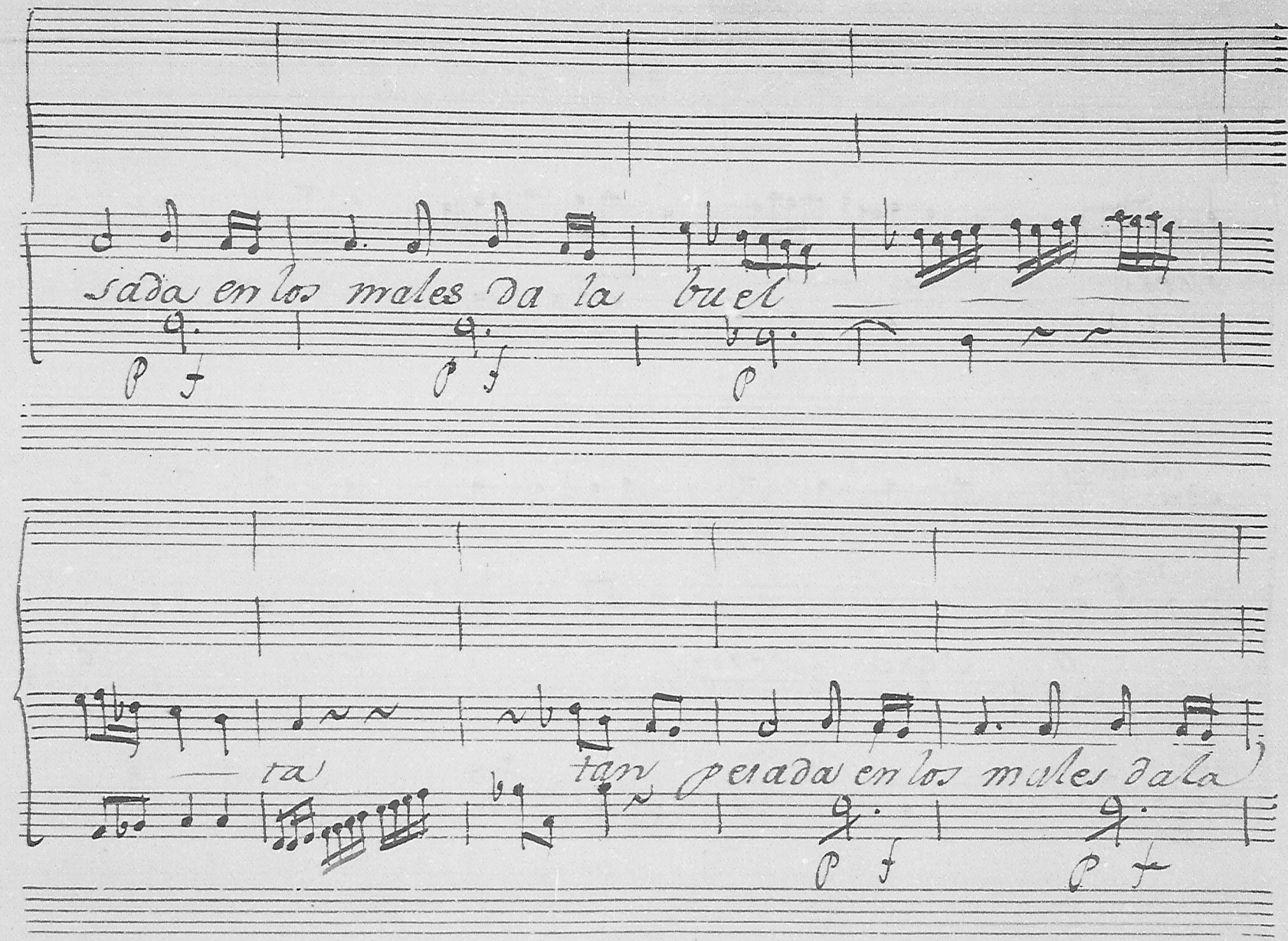

Ayuntamiento de Madrid

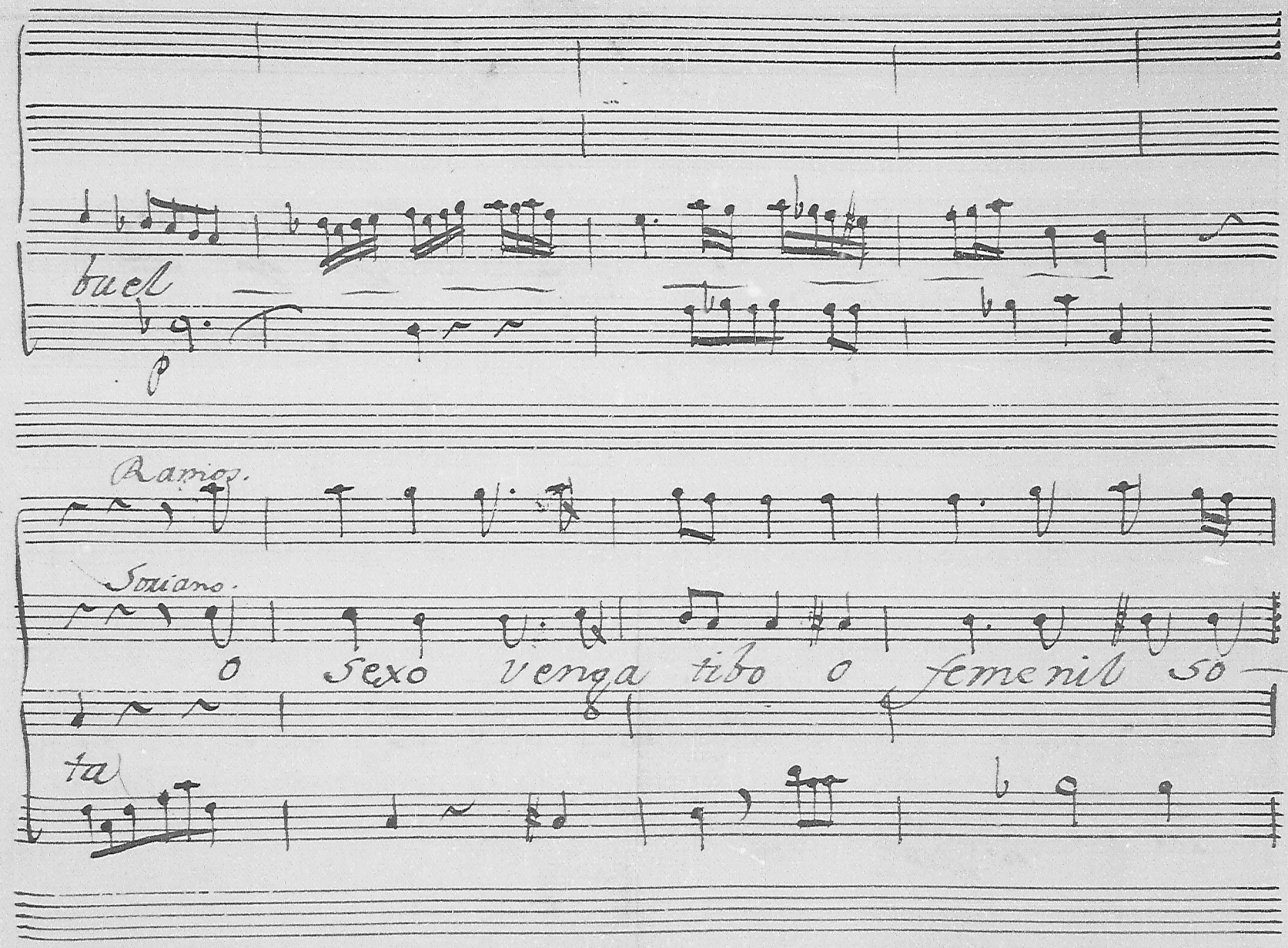

Ayuntamiento de Madrid

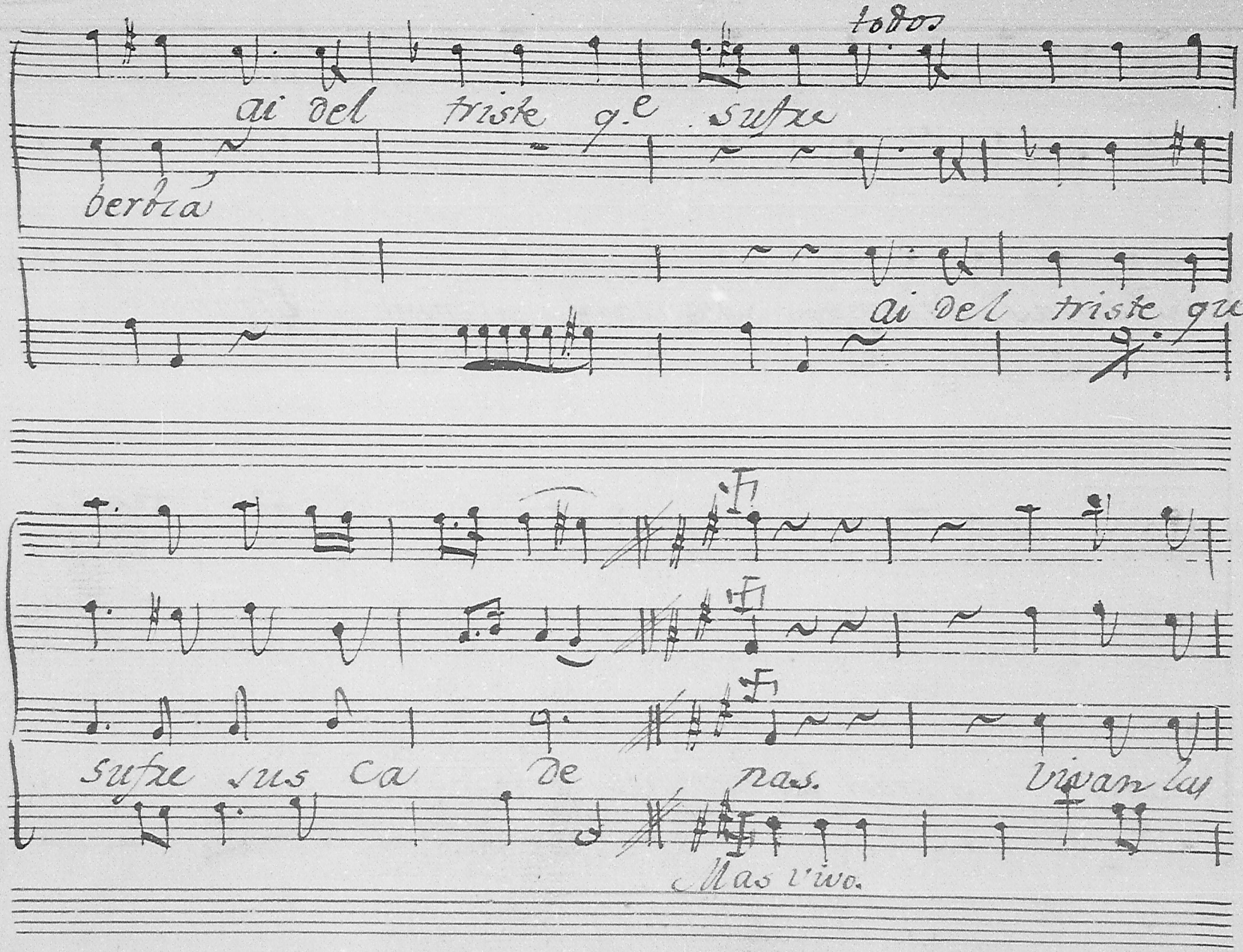

Ayuntamiento de Madrid

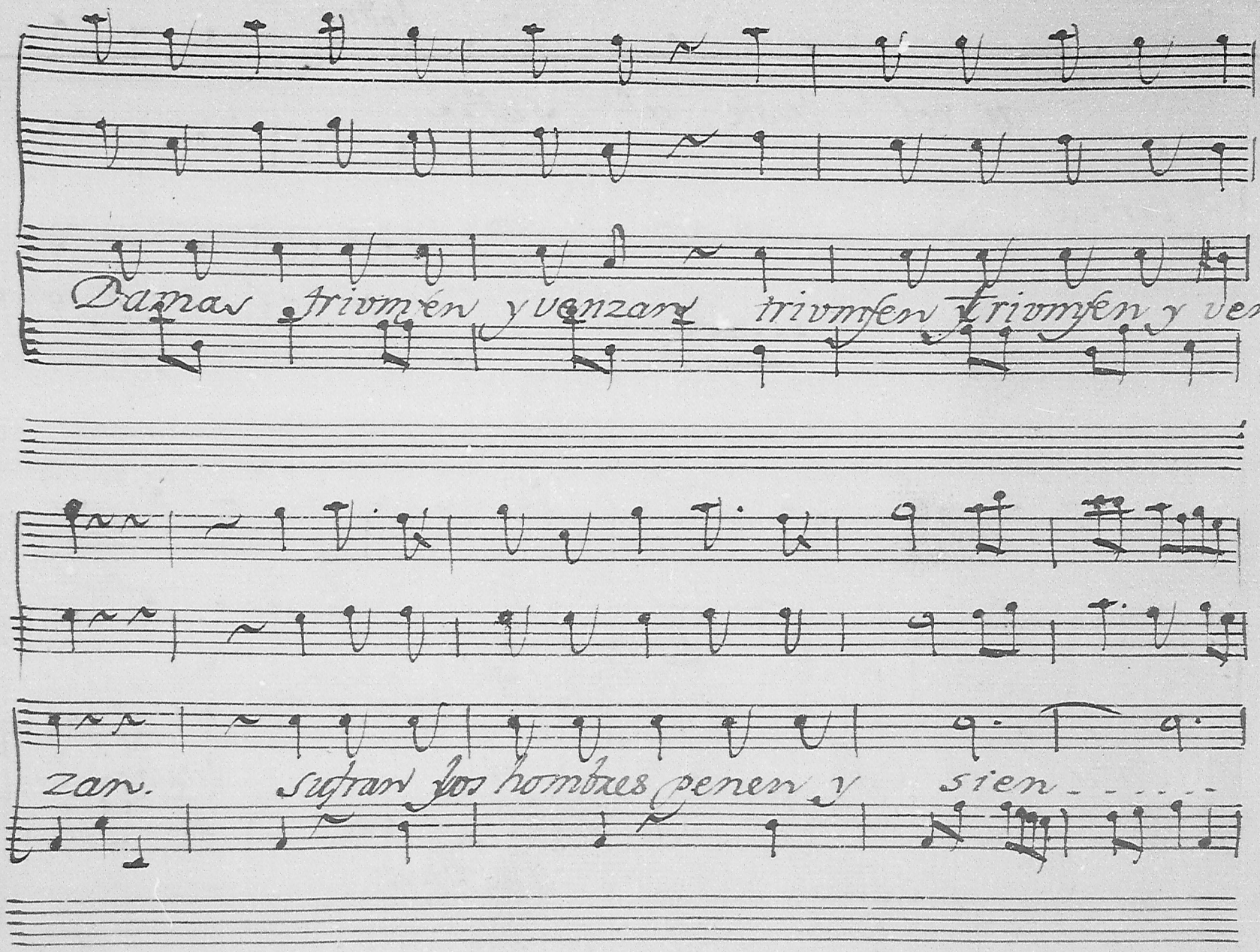

Ayuntamiento de Madrid

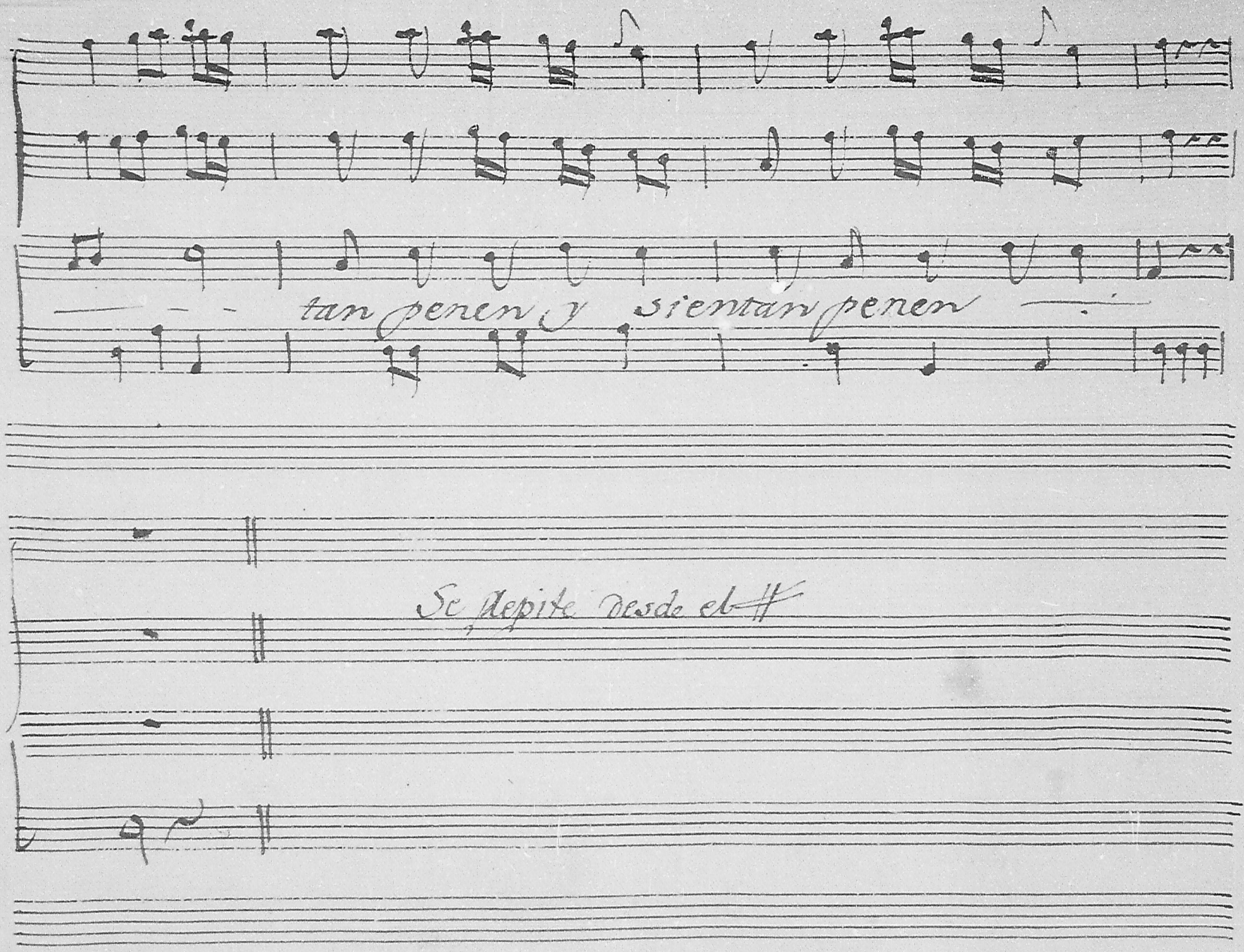

Ayuntamiento de Madrid

Mus 65-25 1

+

Violin Primero

En el Sainete

La Republica de las Mugeres.

Ayuntamiento de Madrid

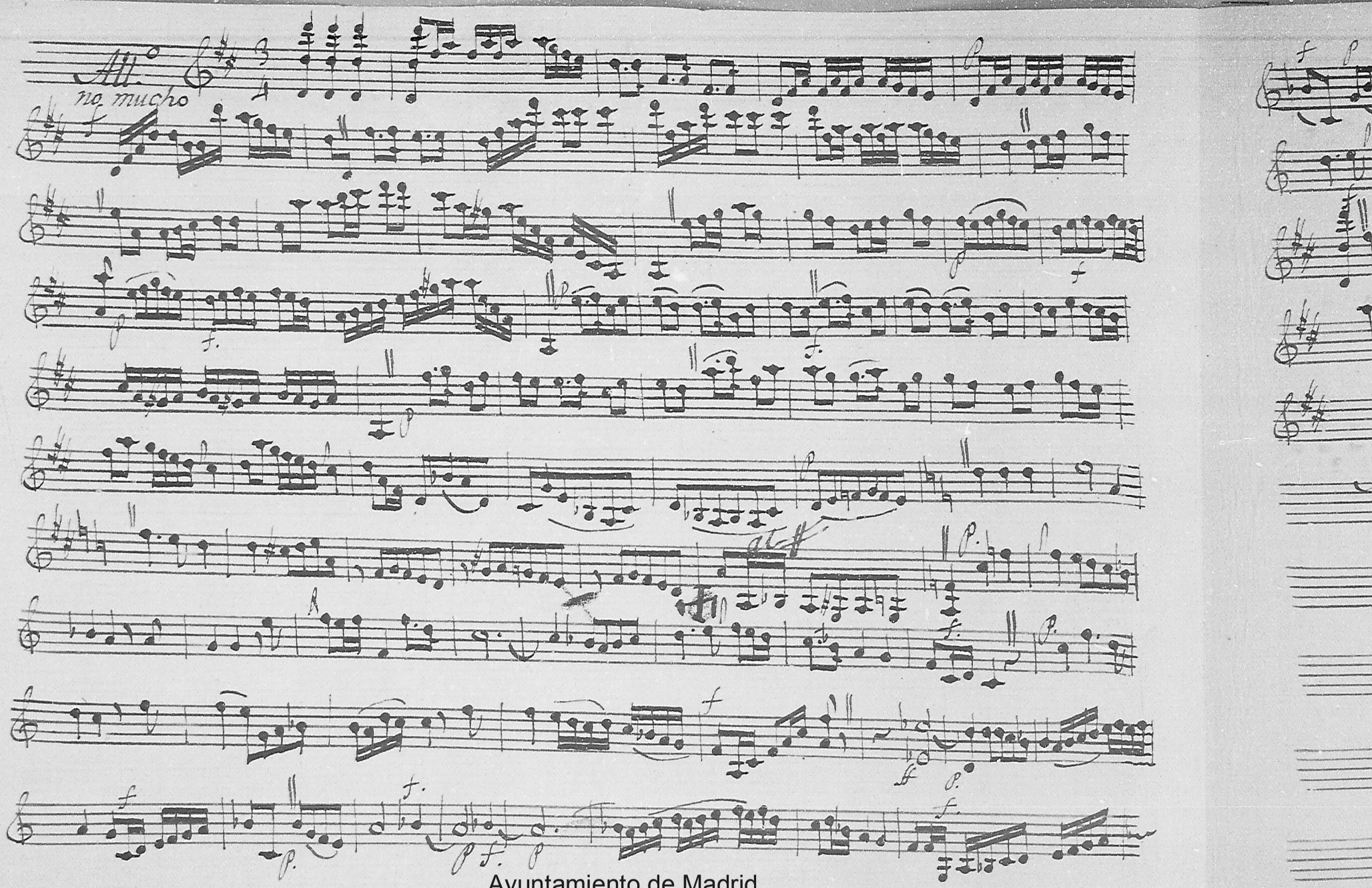

Ayuntamiento de Madrid

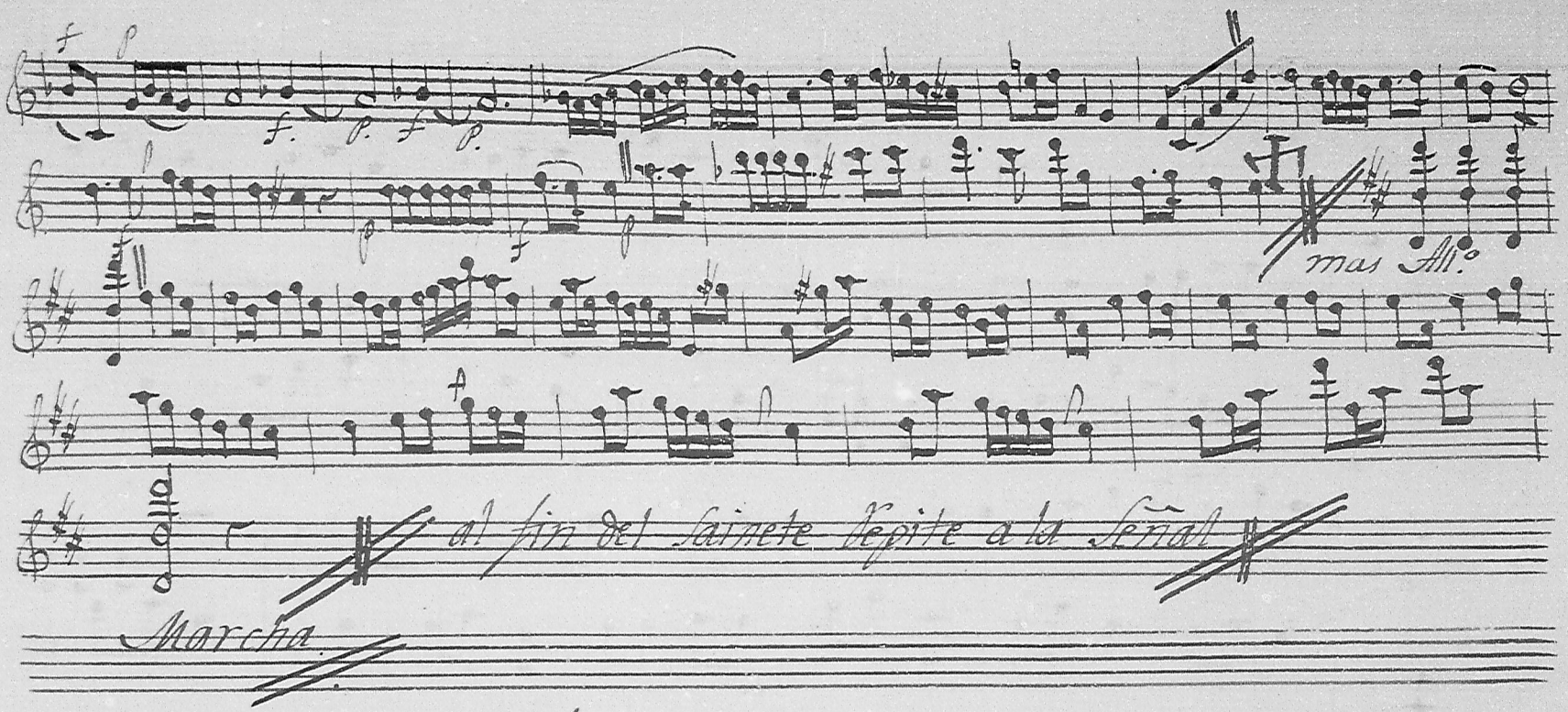

Ayuntamiento de Madrid

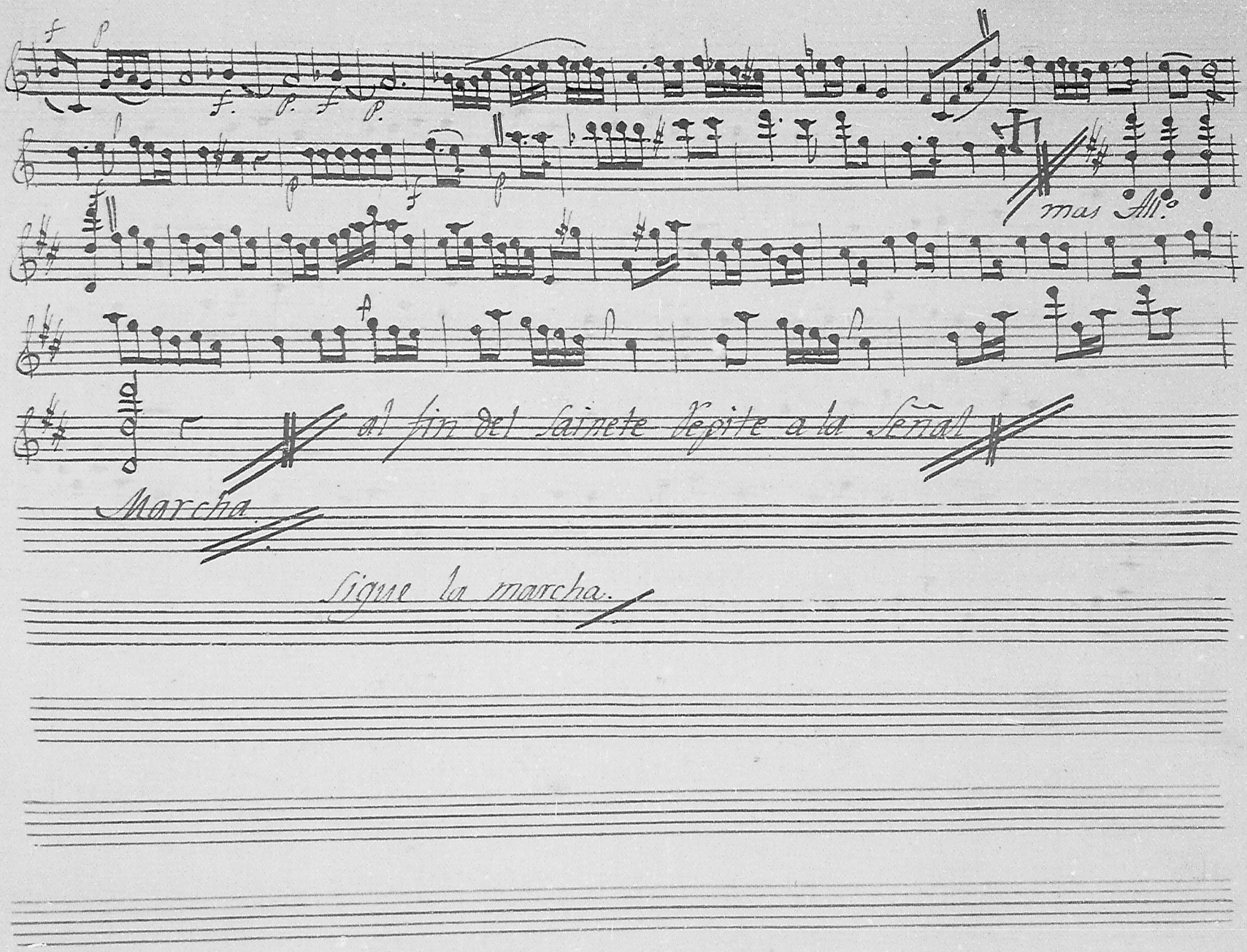

Ayuntamiento de Madrid

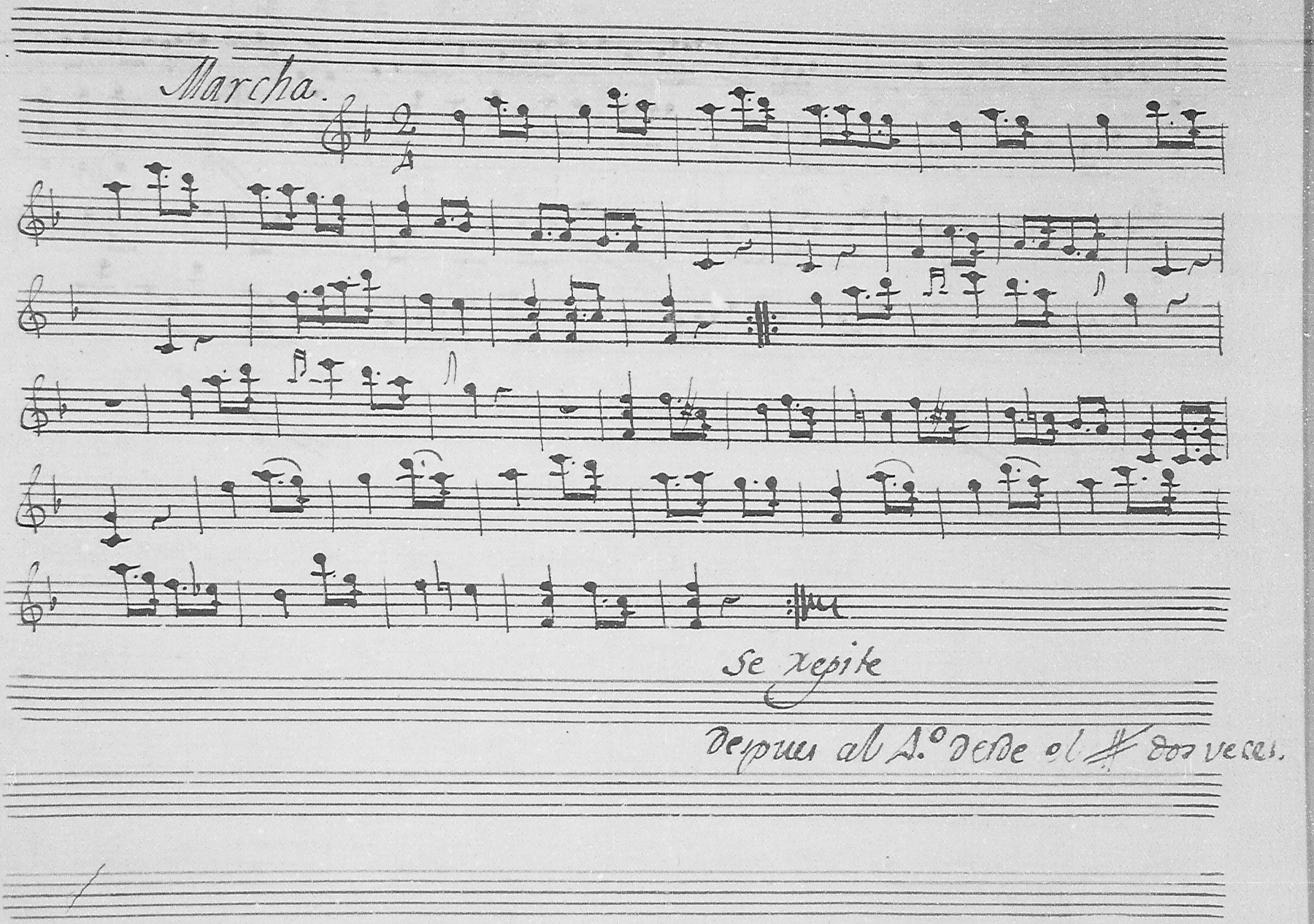

Ayuntamiento de Madrid

Mus 65-25

Violin Segundo.

En el Sainete.

La Republica de las Mugeres.

Ayuntamiento de Madrid

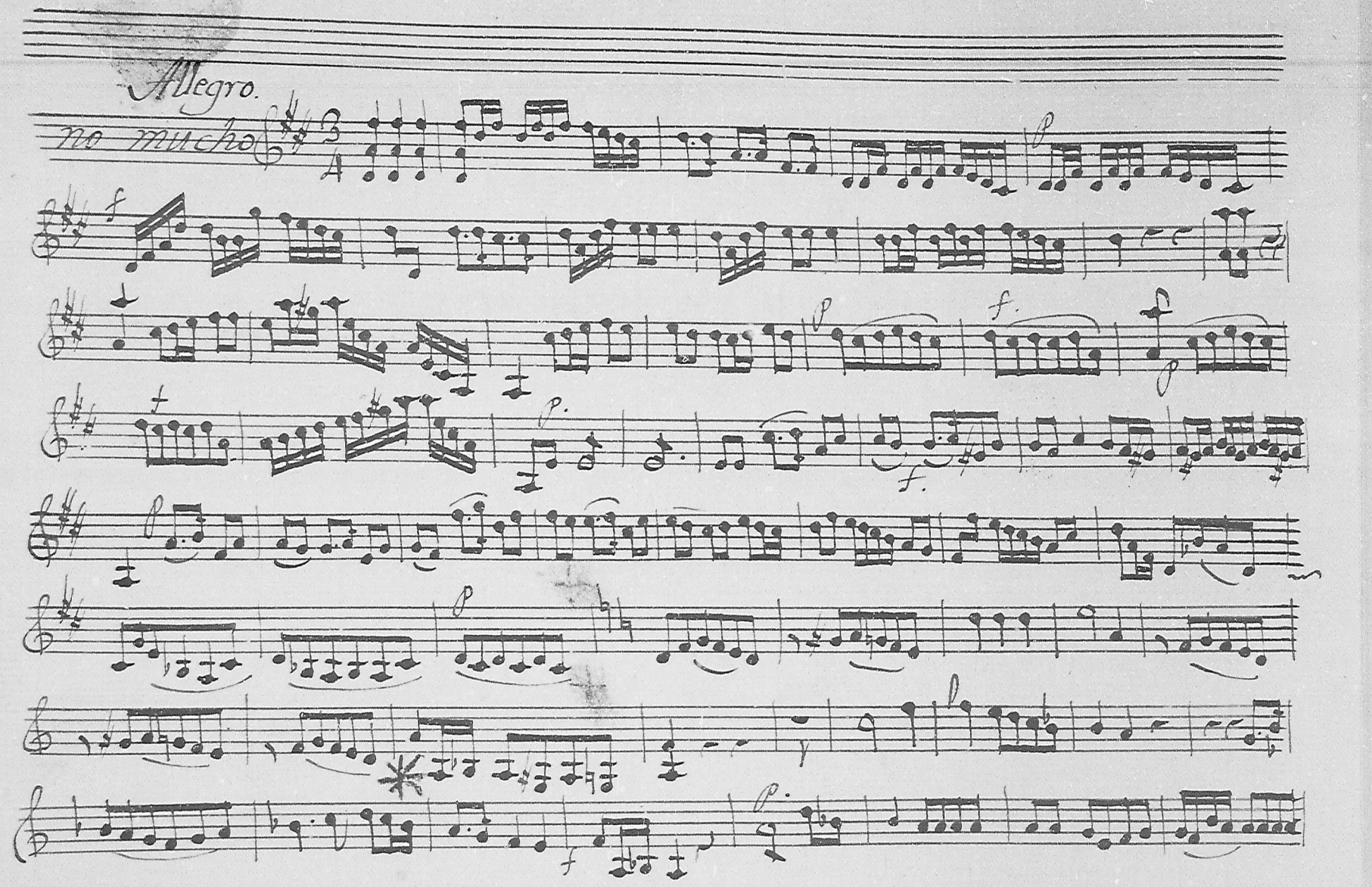

Ayuntamiento de Madrid

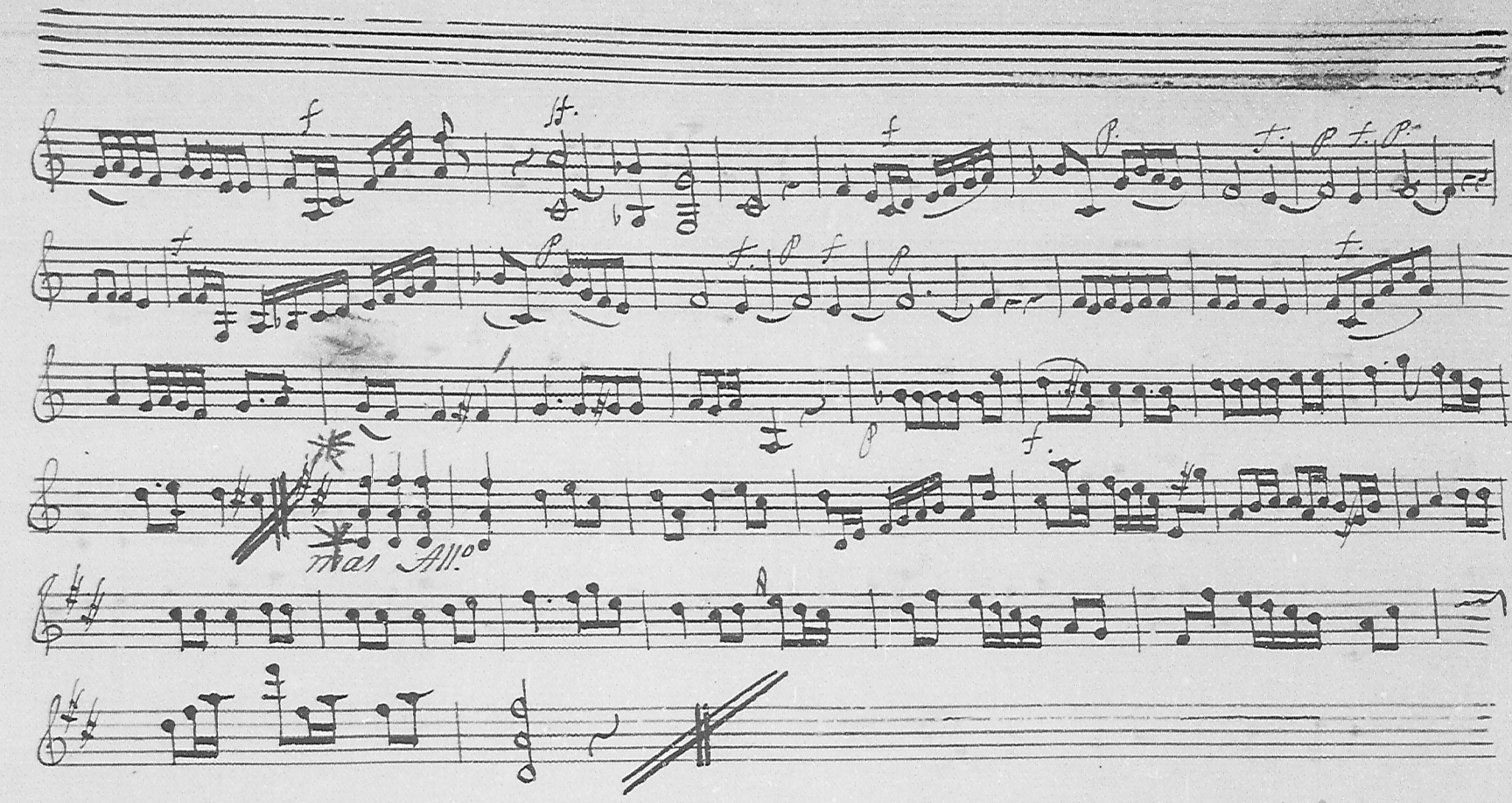

Ayuntamiento de Madrid

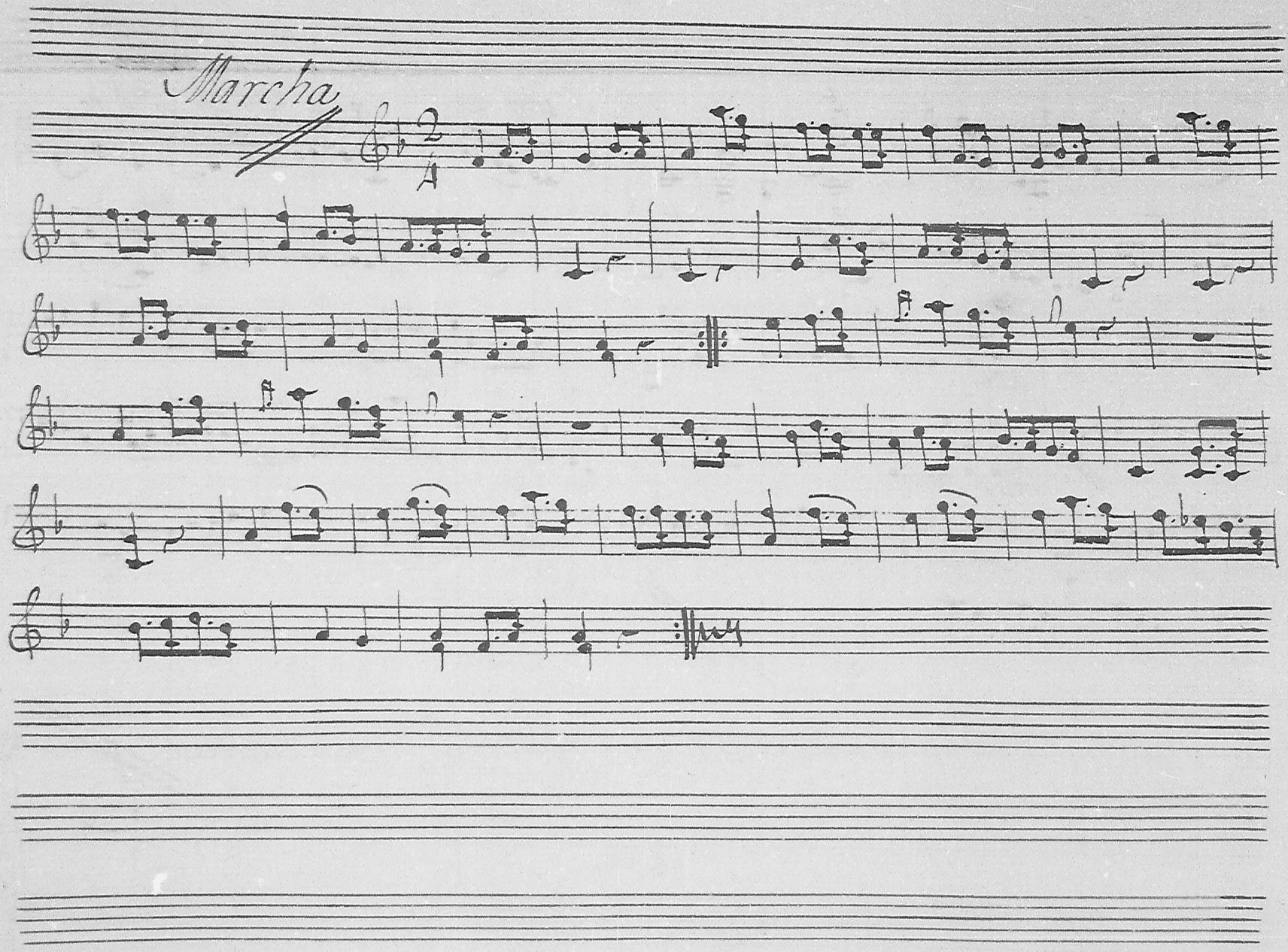

Ayuntamiento de Madrid

Mus 65-25

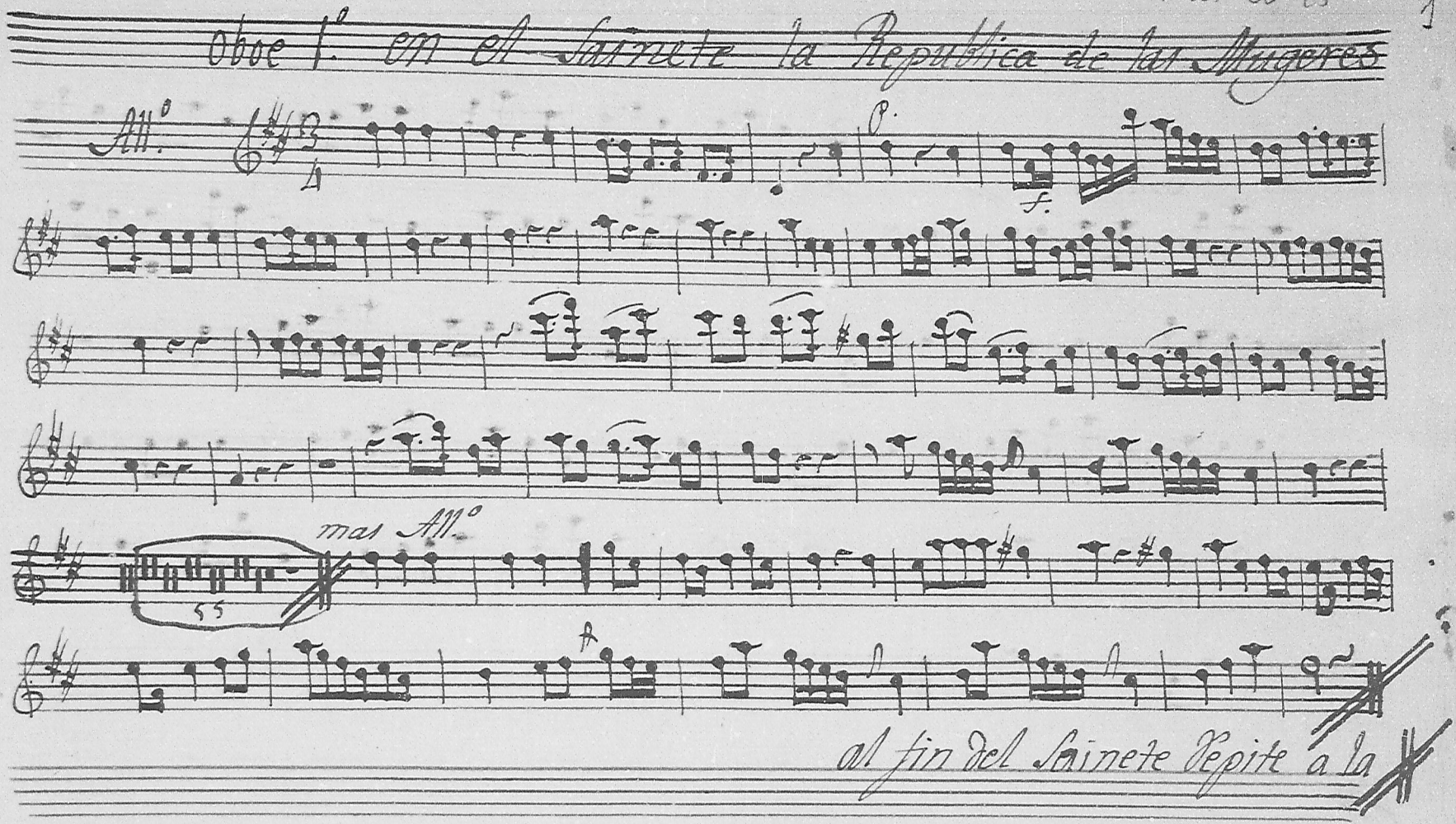

Ayuntamiento de Madrid

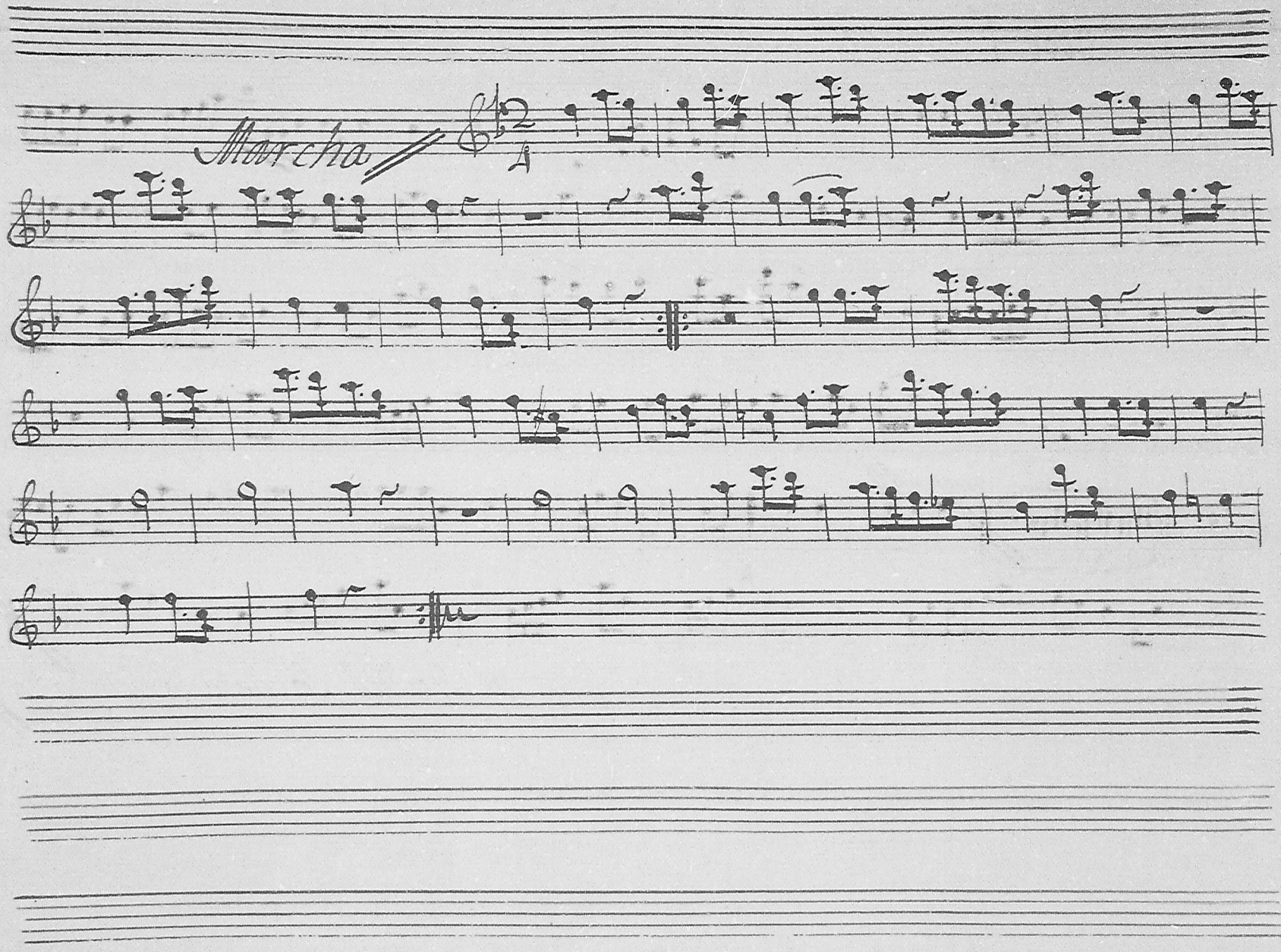

Ayuntamiento de Madrid

Mus 65-25

Oboe 2.º en el Sainete la Republica de las Mugeres

All.º

55

mas All.º

al fin del Sainete Repite a la Señal

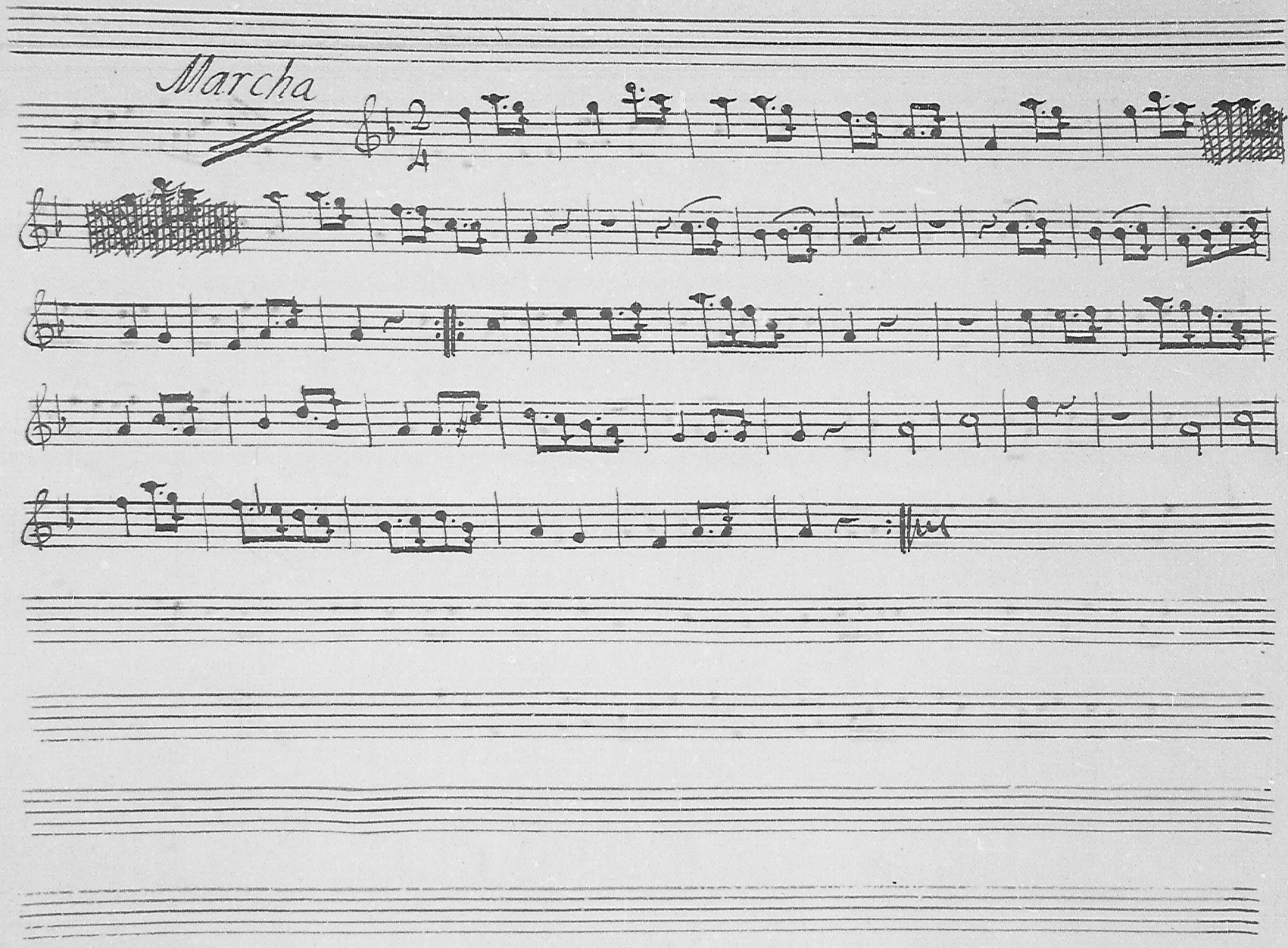

Ayuntamiento de Madrid

Trompa 1ª en el Sainete la Republica de las Mugeres.

Mus 65-25

All.º no mucho

Clarin.

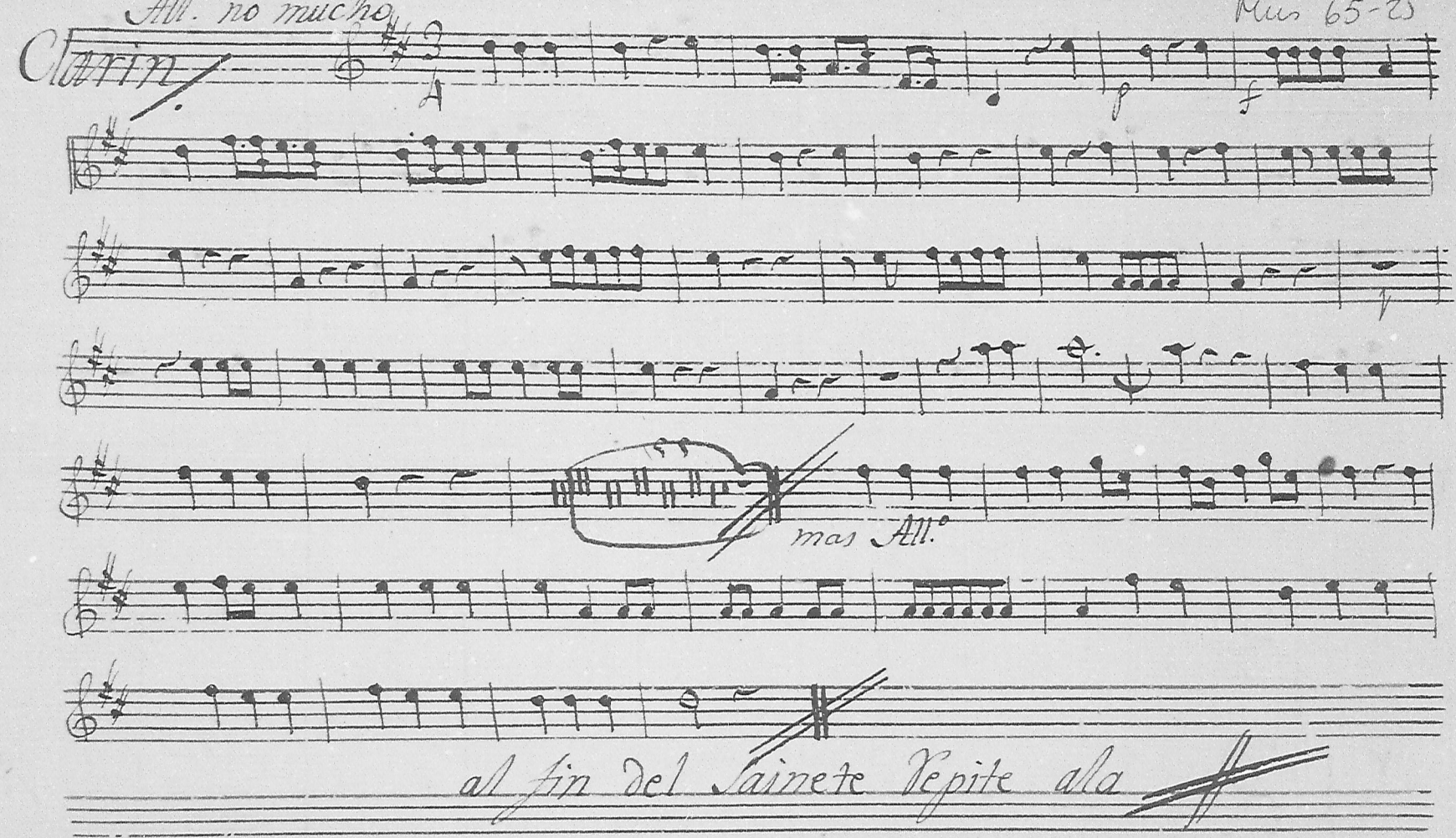

Ayuntamiento de Madrid

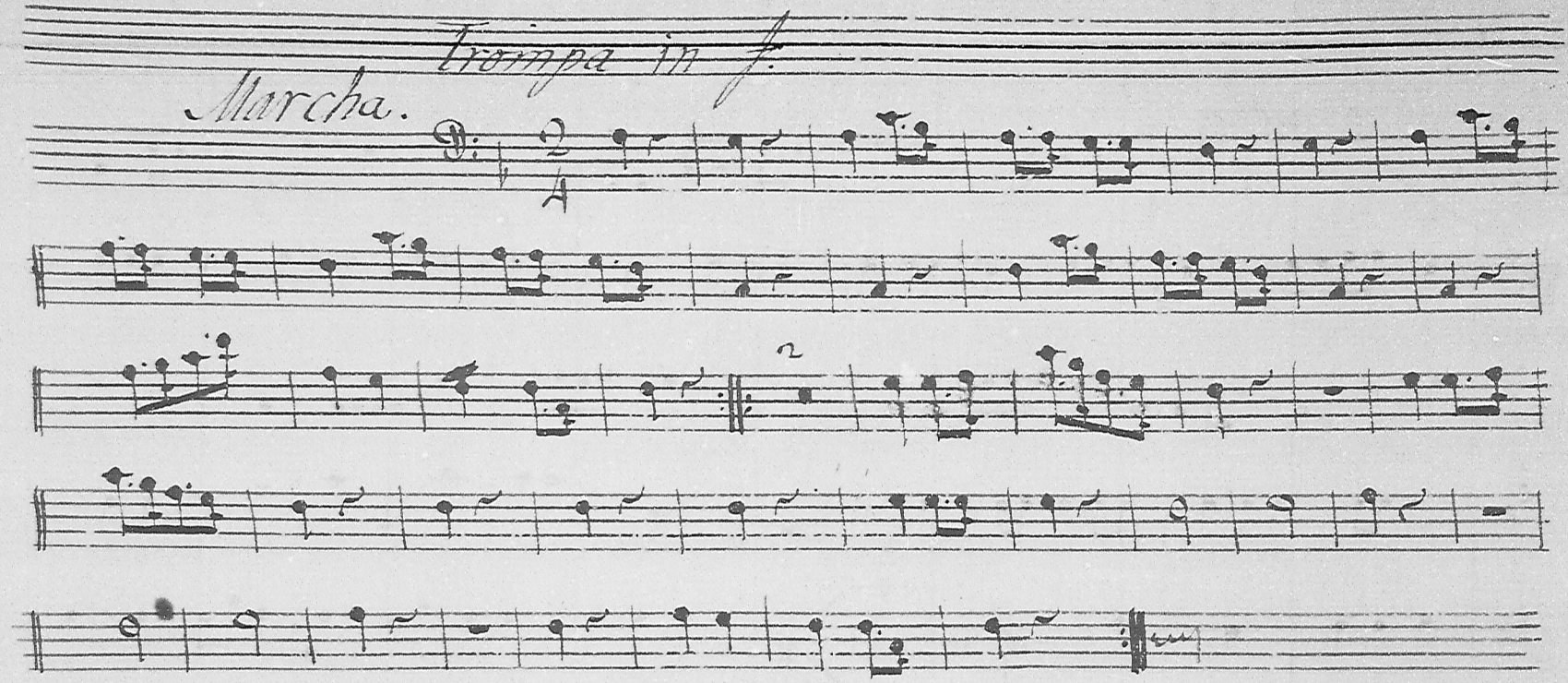

Ayuntamiento de Madrid

Trompa 2.ª en el Sainete la Republica de las Mug.s

Mus 65-25

All.o no mucho

Clarin.

mas All.o

al fin del Sainete Repite ala

Ayuntamiento de Madrid

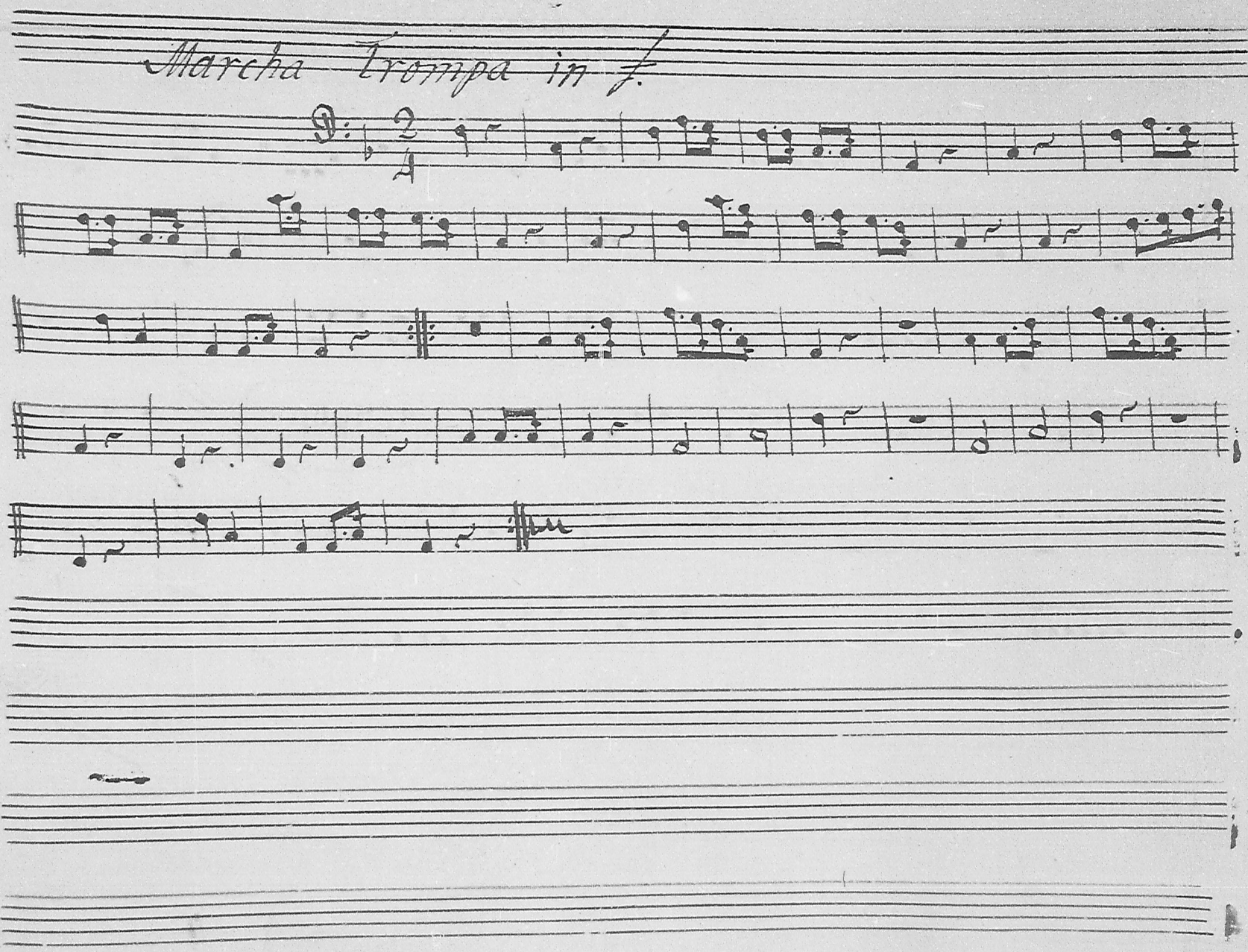

Ayuntamiento de Madrid

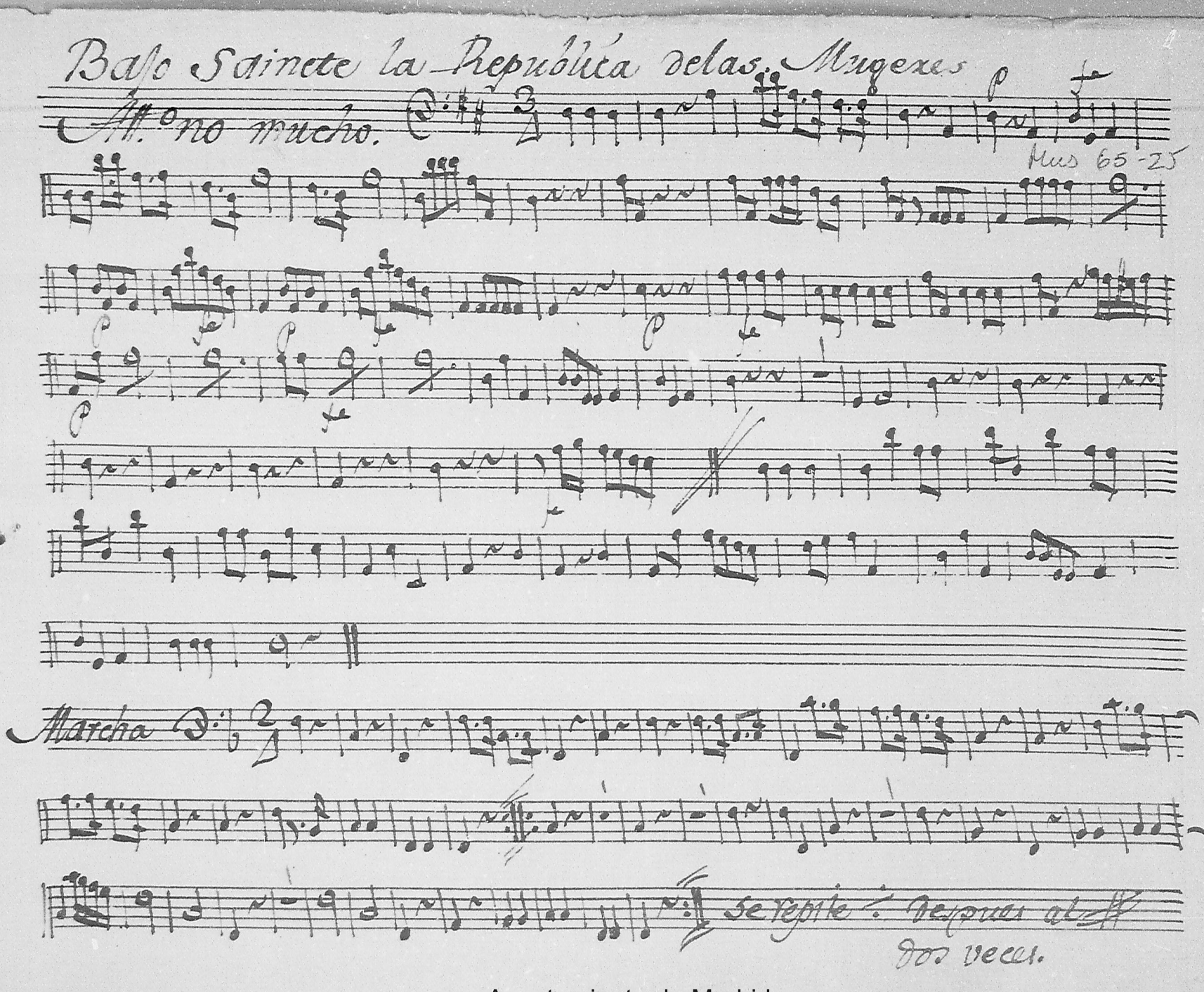

Ayuntamiento de Madrid