

COLLECTION MUSICALE EN FORMAT NUMÉRIQUE
ŒUVRES VOCALES AVEC ENSEMBLE INSTRUMENTAL CONCERTANT

Heinrich Schütz (1585-1672)

Mein Herz ist bereit, swv 341a

Soprano seul avec deux violons et la basse continue

Nomenclature :

 *Canto*

 *Violino 1*

 *Violino 2*

 *Basso continuo*

Source :

Kassel, Landesbibliothek,

Ms. 2° 49 k.

Mein Herz ist bereit Gott, mein Herz bereit,
daß ich singe und lobe.

Wach auf, meine Ehre, wach auf, meine Ehre,
wach auf, Psalter und Harfe.

Frühe will ich aufstehen, Herr,
ich will dir danken unter den Völkern.

Ich will dir lobsingeln unter den Leuten.

Denn deine Güte ist, soweit der Himmel ist
und deine Wahrheit, soweit die Wolken gehen.

Soprano

Mein Herz ist be - reit, Gott, mein Herz ist be-reit, Daß ich sin - ge daß ich sin - ge

Violino 1

Violino 2

Basso continuo

5 6 # 6

6

und lo - be, daß ich sin - ge, daß ich sin - ge und lo - be.

6 #

12

Wach auf, mei-ne Eh-re, wach auf, wach auf, wach auf, mei-ne Eh-re,

18

wach auf, wach auf, wach auf, Psal - ter und Har - fe,

6b

24

wach auf, Psal - - - - -

6b #

29

- - - - - ter und Har - fe, wach auf, Psal - - -

b b #

34

ter und Har - fe,

b b # b

39

wach auf, Psal - - - - - ter und Har - fe.

b b 4

45 Symphonia

45 Symphonia

6 4 3 6 6

51

Frü-he will ich auf - ste - hen, Herr, ich will dir dan - ken,

4 # ♭ # # ♭

57

Herr, ich will dir dan-ken un - ter den Völ - - - kern.

6

63

Herr, ich will dir dan - ken, ich will dir dan - ken,

68

Herr, ich will dir dan - ken, ich will dir dan - ken, ich will dir dan - ken un - ter

73 Presto

den Völ - kern. Ich will dir lob - sin - gen, ich will dir lob - sin - gen, ich wil dir lob -

80

sin - gen un - - - ter den Leu - ten,

6

87

ich will dir lob - sin - gen, ich will dir lob - sin - gen, ich will lob - sin -

♯ 6 ♯ b

95

Tarde

gen un - - - ter den Leu - ten. Denn dei - ne Gü - te ist, so - weit der Him -

6 # 6 b

102

- mel ist, und dei-ne Wahr - heit, so-weit die Wol - ken

4 # #

109

ge - hen, so-weit die Wol - - - ken ge - hen,

♭ 6 4 # 4 3

114

so - weit die Wol - - - ken ge - hen, die Wol - ken

6 4 3 ♭ 6 # ♮ ♭

119

ge - - - hen, so - weit die Wol - - - - - ken ge - - - - - hen.

3 4 3 ♯ ♭ 6 ♭ ♯

Heinrich Schütz (1585-1672)

Mein Herz ist bereit, swv 341a

Soprano seul avec deux violons et la basse continue

Soprano

Mein Herz ist be - reit, Gott, mein Herz ist be-reit, Daß ich sin-ge daß ich sin-ge und lo -

7 be, daß ich sin-ge, daß ich sin-ge und lo - be. Wach auf, mei-ne Eh - re,

14 wach auf, wach auf, wach auf, mei-ne Eh - re, wach auf, wach auf, wach auf, Psal - ter

22 und Har - fe, wach auf, Psal - - - - - ter

31 und Har - fe, wach auf, Psal - - - - - ter und Har -

38 fe, wach auf, Psal - - - - - ter und Har - fe.

45 **Symphonia 8** Frü-he will ich auf - ste - hen, Herr, ich will dir dan-ken, Herr, ich will dir

58 dan-ken un - ter den Völ - kern. Herr, ich will dir dan-ken, ich will dir

67 dan-ken, Herr, ich will dir dan - ken, ich will dir dan - ken, ich will dir dan - ken un - ter

73 **Presto** den Völ - kern. Ich will dir lob - sin-gen, ich will dir lob - sin-gen, ich wil dir lob - sin-gen un -

81 5

- ter den Leu - ten, ich will dir lob - sin - gen, ich will dir lob -

93 Tarde

sin - gen, ich will lob - sin - gen un - - - ter den Leu - ten. Denn dei - ne Gü - te ist, so -

101

weit der Him - mel ist, und dei - ne Wahr - heit, so - weit die Wol - ken

109

ge - hen, so - weit die Wol - - ken ge - hen, so - weit die Wol -

116

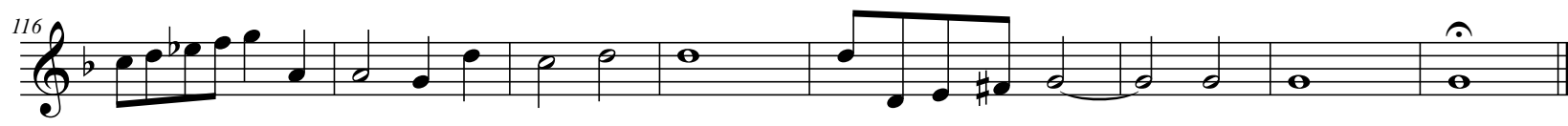

- - - ken ge - hen, die Wol - ken ge - hen, so - weit die Wol - ken ge - hen.

Heinrich Schütz (1585-1672)

Mein Herz ist bereit, swv 341a

Soprano seul avec deux violons et la basse continue

99 Tarde

107

115

Heinrich Schütz (1585-1672)

Mein Herz ist bereit, swv 341a

Soprano seul avec deux violons et la basse continue

Violino 2

11

18

27

33

39

45 Symphonia

53

64

70 Presto 8

84 9

99 Tarde

107

115

Heinrich Schütz (1585-1672)

Mein Herz ist bereit, swv 341a

Soprano seul avec deux violons et la basse continue

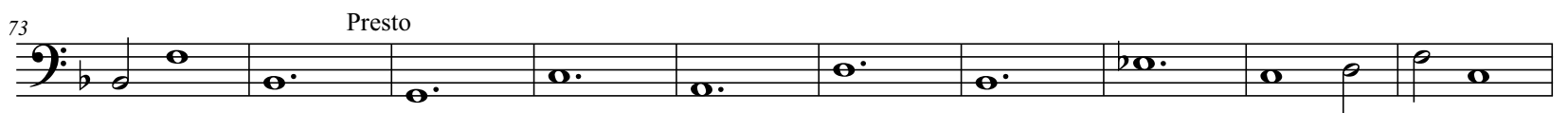
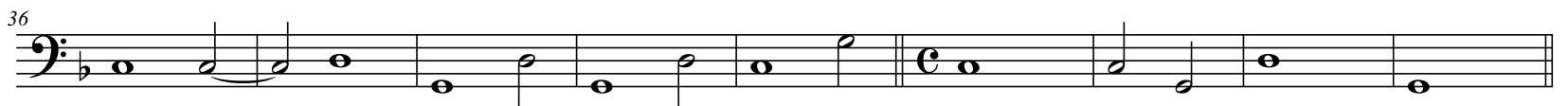
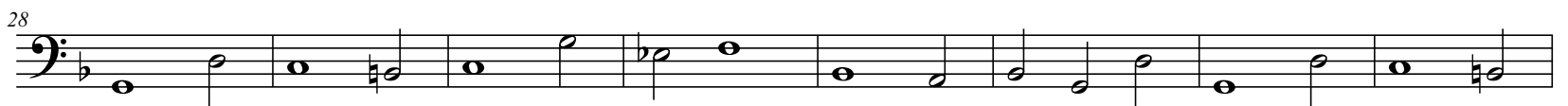
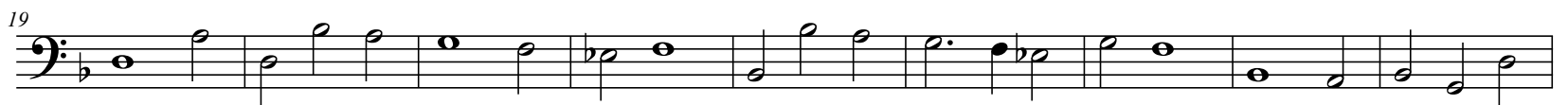
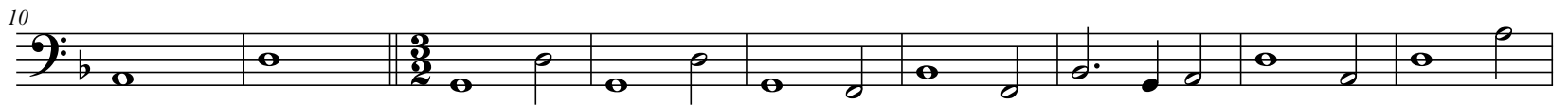
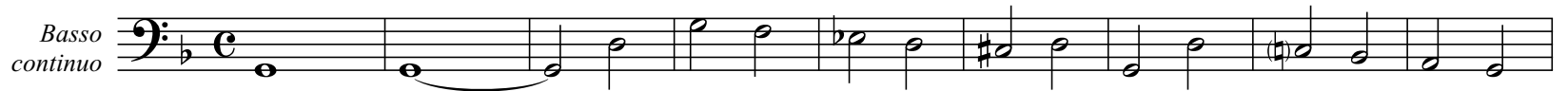

93 Tarde

103

113
