

Viola

# Der Winter ist vergangen

## Kleine Frühlingskantate

Allegro (♩ = etwa 84)

Siegfried Strohbach (1949)

37

43

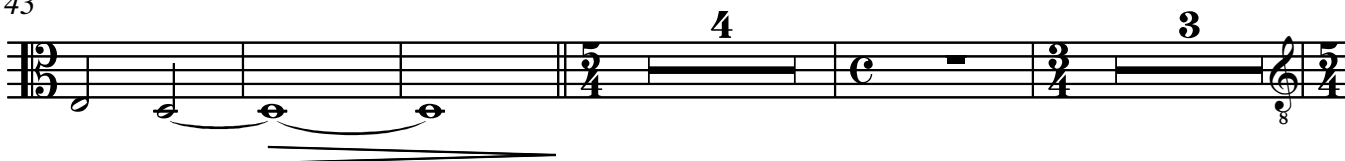

54

59

65

70

75

80

83

88

97

102

104

107

111

115

119

123
