

Was dich trübt in dich
meine Seele

Alto solo.

con
3 Viol. de bracc.

et Violono uel Fagotto

Comp. a

Joh.

Et Ferdin. Almb.

XXIII.

20

Basso Continuo

MIXA

Mus. 1856-E-500

Handwritten text on the left margin, possibly a page number or title, partially obscured by the binding.

Handwritten text at the bottom center, possibly a signature or date.

Alto Solo con 3 viol di brac. e Violono.

Symph. Ich hab Ertrübß in dir mein Bode, und bißß in mir,

und bißß in mir, hab Ertrübß in dir, meine Bode, und bißß in mir,

in mir, über Ertrübß in dir, meine Bode, Lauer Lauer auf Bode,

Lauer Lauer auf Bode. In der Bode in der Bode -

hey, der mein Auge siget Lüste, der mein Auge siget Lüste in mein

Bode ist, der in der Bode in der Bode - hey, der mein Auge siget

Lüste und mein Bode mein Bode ist, über Ertrübß in dir, meine Bode, und bißß in mir.

in - - - sig in mir, Lauer Lauer auf Bode, y

In der Bode in der Bode hey, der mein Auge siget Lüste und mein Bode ist, der

mein Auge siget Lüste in mein Bode ist. a - - - may a -

may may, a - - may may, a - - may

Mus. 1856-E-500

A single staff of musical notation, mostly consisting of dotted notes and rests, with some faint markings.

A single staff of musical notation, mostly consisting of dotted notes and rests, with some faint markings.

A single staff of musical notation, mostly consisting of dotted notes and rests, with some faint markings.

A single staff of musical notation, mostly consisting of dotted notes and rests, with some faint markings.

A single staff of musical notation, mostly consisting of dotted notes and rests, with some faint markings.

A single staff of musical notation, mostly consisting of dotted notes and rests, with some faint markings.

A single staff of musical notation, mostly consisting of dotted notes and rests, with some faint markings.

A single staff of musical notation, mostly consisting of dotted notes and rests, with some faint markings.

A single staff of musical notation, mostly consisting of dotted notes and rests, with some faint markings.

A single staff of musical notation, mostly consisting of dotted notes and rests, with some faint markings.

A single staff of musical notation, mostly consisting of dotted notes and rests, with some faint markings.

Viola da braccio 1.

Symphonia.

Amen.

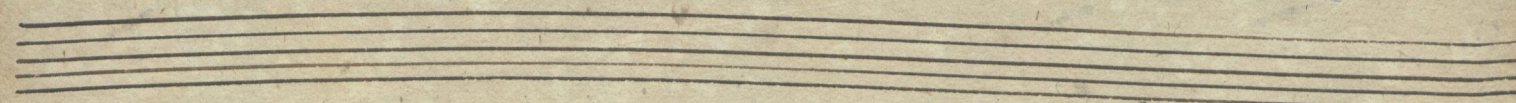
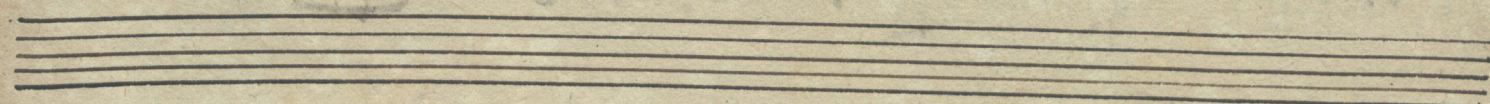
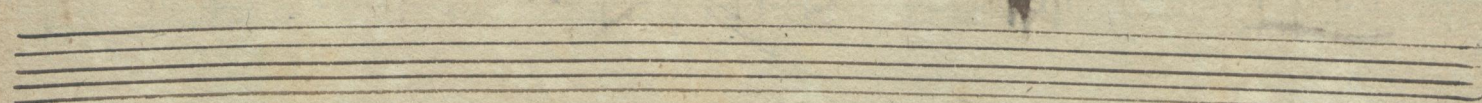
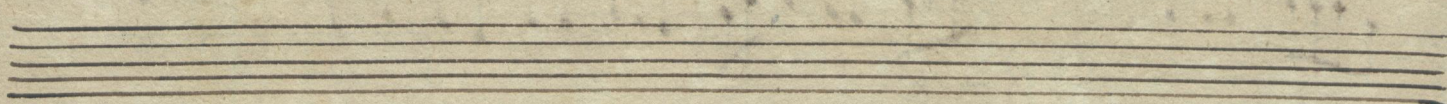
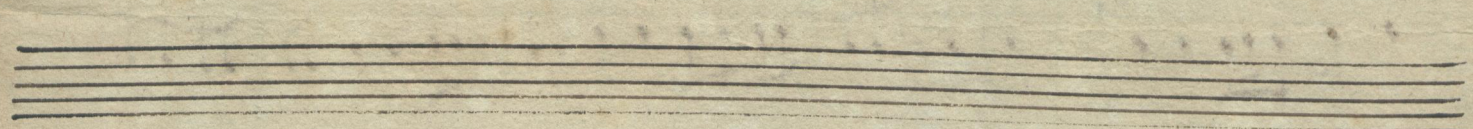
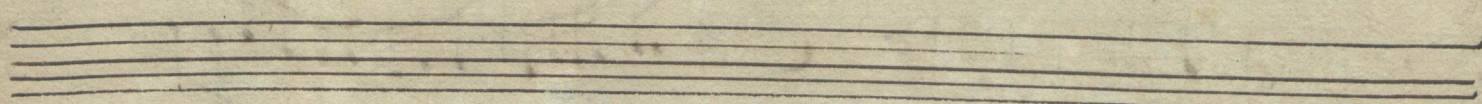
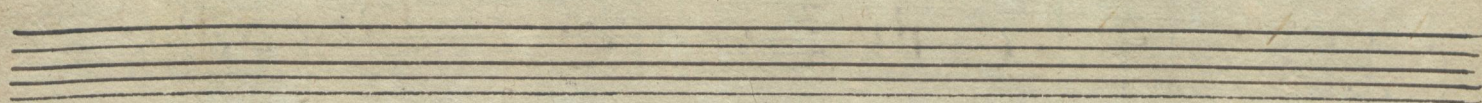
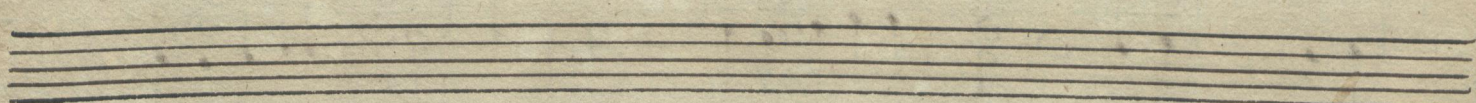
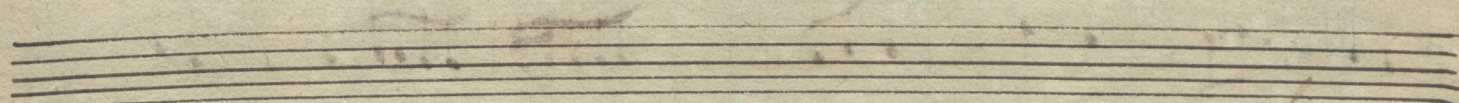
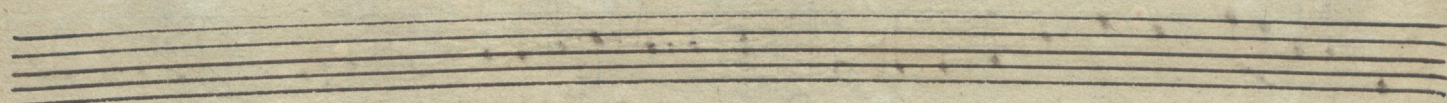
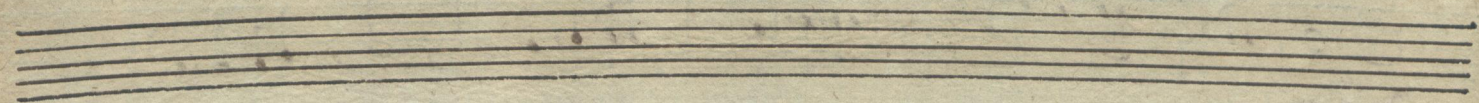

vida 2.

Symphonia.

hab. Be. tr. 1/2 an. 2/3.

Finis.

Mus. 1256-E-500

Viola 3.

Two empty musical staves.

Handwritten text at the top center of the page, possibly a title or page number, which is mostly illegible due to fading.

Violono & vero Fagotto.

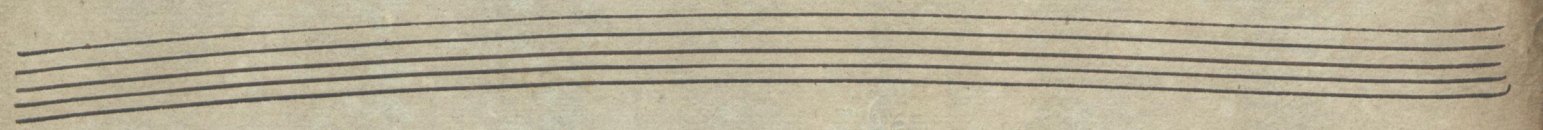
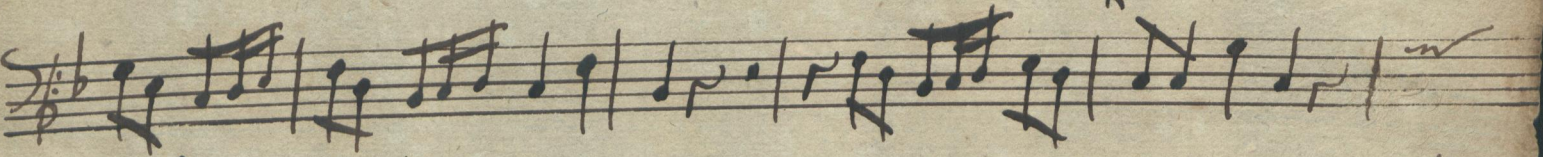
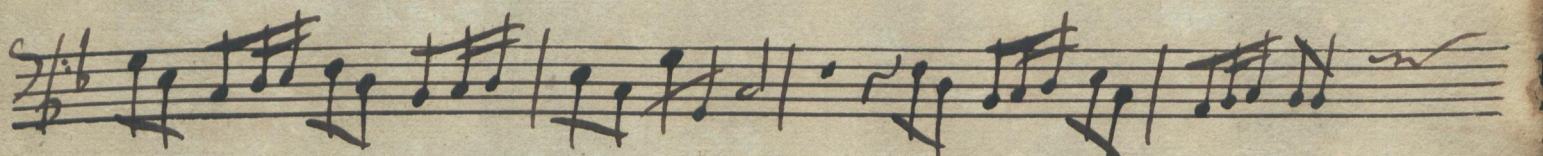
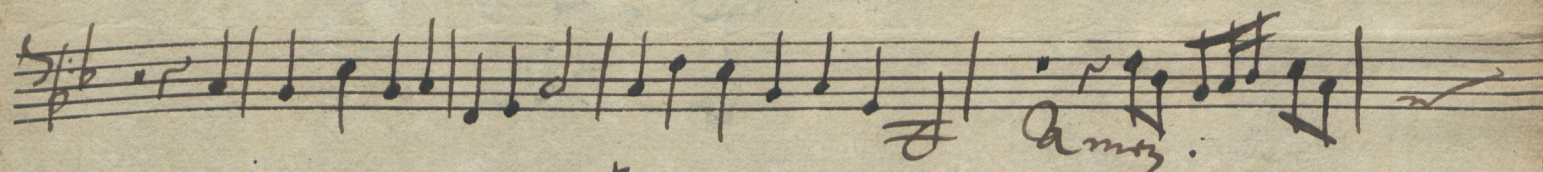
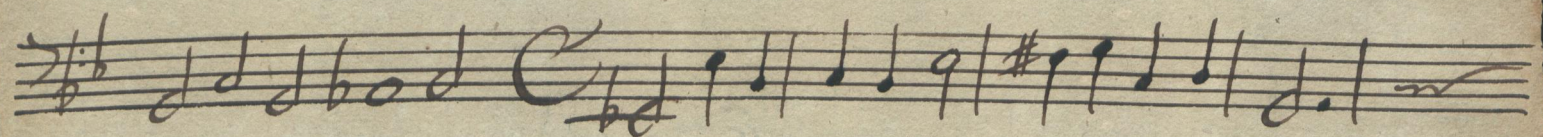
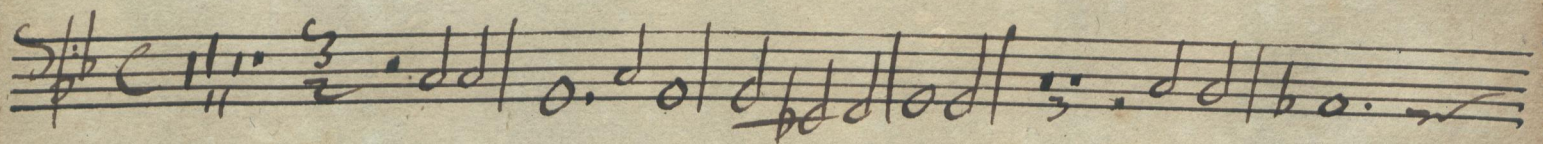
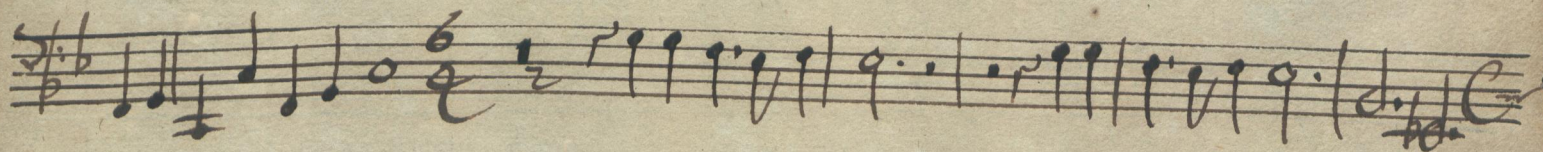
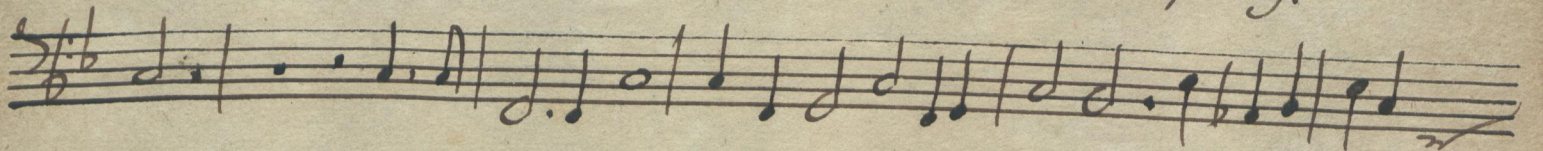
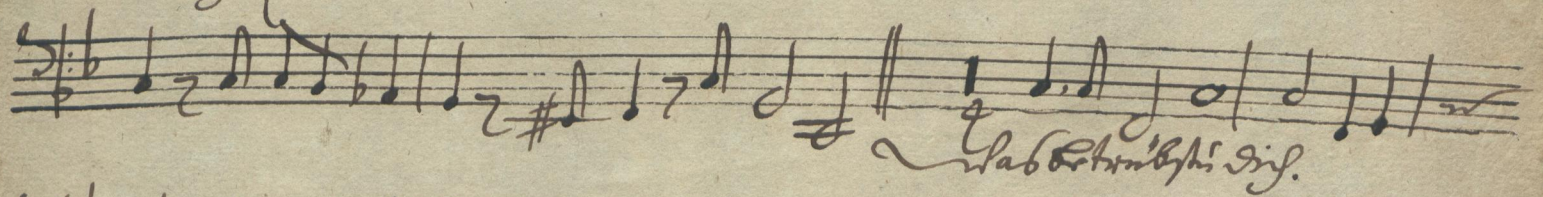
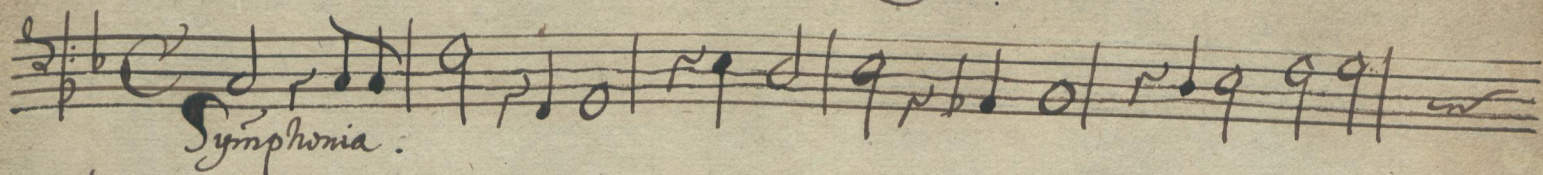

Faint handwritten text at the top of the page, possibly a title or composer's name.

Handwritten notes and symbols below the staff, including clefs and other musical markings.

Mus. 1856-E-500

10

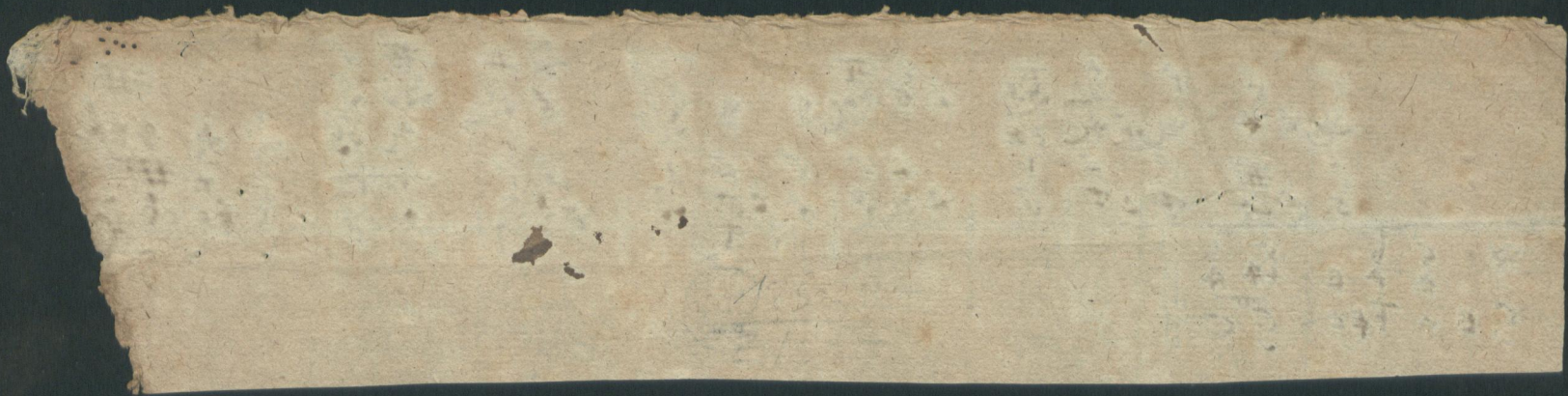

$\begin{matrix} \# & F & \# \\ f & c & g \\ \# & f & \# \\ g & c & f \end{matrix}$

$\frac{f}{c} f f$

$\frac{f}{c} f f$

$f \# f \#$
 $f f \# B g c$

$f \# f \#$
 $A B g c, f \# B c f,$

$f \# f \#$
 $B f f, f \# B g c$

$f \# f \#$
 $f \# B g c$

$\begin{matrix} f \\ f \# c \end{matrix}$

$\# f$
 $c g c f, g g c \# B,$

$\# f$
 $f c g c$

Mus. 1856-E-500

$f c - c \# g - g \# c - c B A G$

$A * \parallel$

11

1856

E/500