

Ach Herr, lass deine lieben Engelein

Franz Tunder (1614-1667)

Sinfonia
Adagio

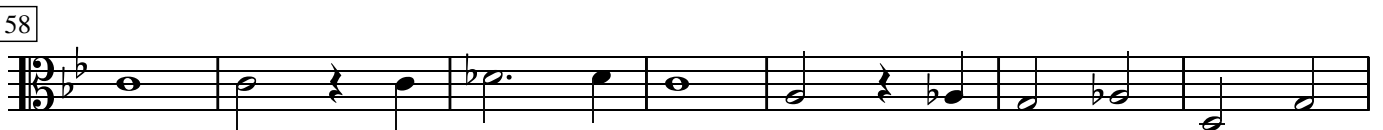
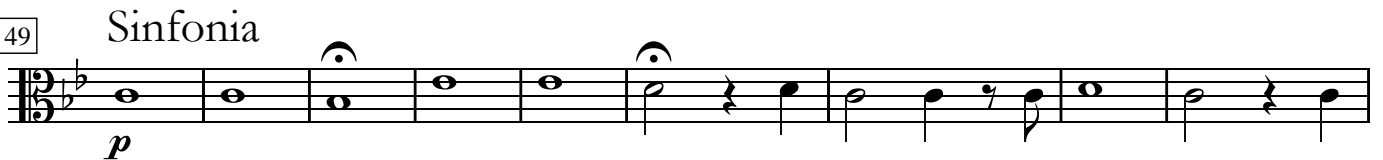

71 *Allegro*

77

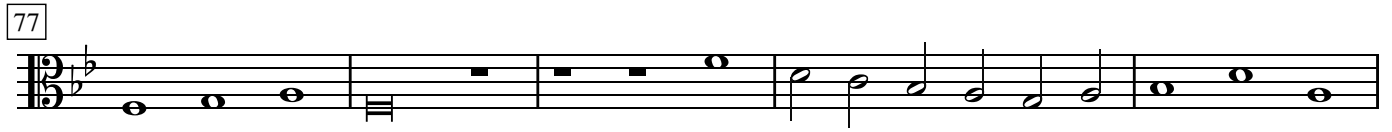

82 *Adagio*

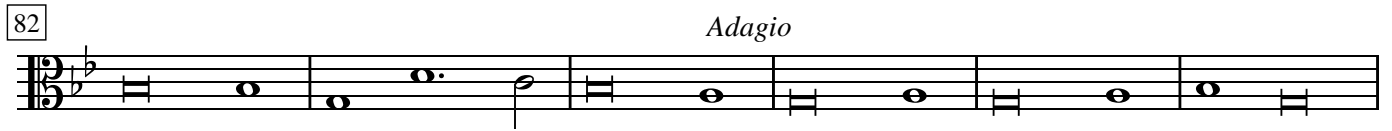

88

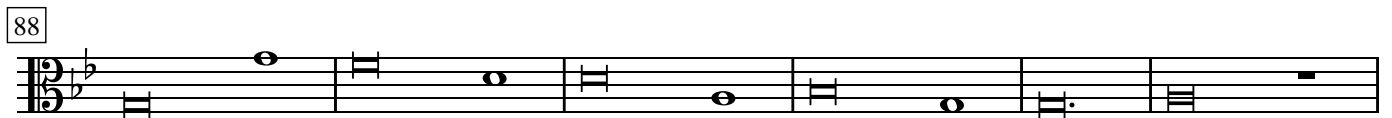

94 *Allegro*

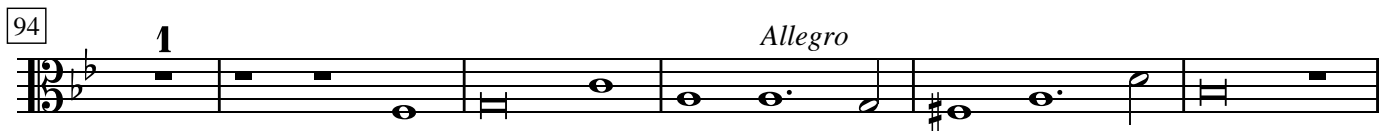

94 **1** *Allegro*

100

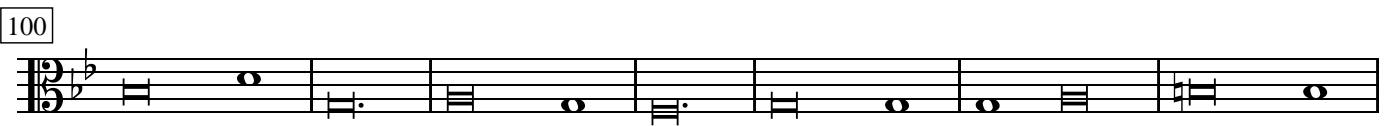

107

113 **1**

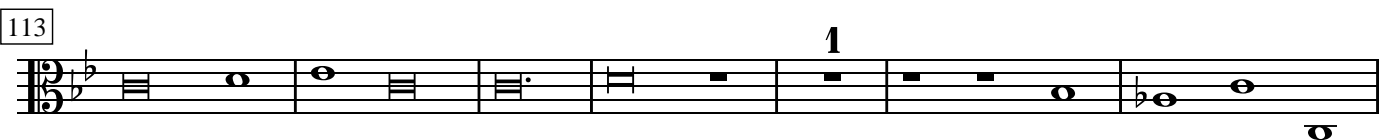

113 **1**

120

124

130

136

