

ATTO 3°

Recit. Andante

Col. Bas.

Or - mè Declina il sol

KONSKI MUZYK
AKADÉMIA

Second system of the musical score, continuing the vocal line and piano accompaniment from the first system. The vocal line concludes with the word *Ogni*. The piano accompaniment continues with the same rhythmic patterns as in the first system.

fronda che san laure tremar parmi chei corni e a decider mia stringa

for.

Col Bass

Io du che naaqui mai non mi vici in tanta angustia

The lyrics are: *E-lisa il suo vuol ch'io ram-*
menti tenero e lungo e generoso a mora

Con mille idee do-nore a genore m' opprime

Io nel pè riglio di parer vile ò di mostrar mi

Adagio

in fido

Tremolo

on deggio

maffanno

e non decido

Adagio Andante

e questo e il regno

e cosi ben si

Andante

vive frà la porpora e lor *Miserere* spogliate siete premio o castigo

Allegro

In questo giorno non è più ben da che mi siete in torno

Allegro

Finche in povertè lane
Ome infelice Agnoredià vien

Andante

che dirgli
oh Dio
Secondarlo non posso re sistergli non so

Andante

Col. B.

The second system continues the musical piece. It features a vocal line with the lyrics "Troppo à costui Do - minio sul mio Cor" written in a cursive hand. The piano accompaniment continues with harmonic accompaniment.

The third system of music shows further development of the vocal and piano parts. The vocal line has some rests, and the piano accompaniment features more complex rhythmic patterns.

The fourth system concludes the page with the lyrics "mi sgrida e l'amo m^o affligge e lo ris petto" written in cursive. The vocal line ends with a final note, and the piano accompaniment provides a concluding harmonic structure.

Aria Allegro

man - te sol - per lei sos - pi - re rò - - - - - là - me - rò - sa rò - costante sol - per

lei - sos pi - re rò sol - per lei - sos pi - re rò - - - - -

Lyrics: *... sos pi - re -*

Lyrics: *In - si Caro i dolce og -*

Lyrics: *= ro*

getto la mia gioja il mio di letto la mia pare io tro ve

ro la mia pa ce io tro ve ro

la - me ro - sa ro - cos tan - te fi - do spo - sa fi - do a man - te

sol - per lev - sos pi - ro - ro la - me ro - sa ro - cos tante

sol - per lei sos pi - re ro soh - per lei sos pi - re ro

mez. for.
Sos pi re ro

In - fi cara e dolce og-getto la mia

gioja il mio di letto la - mia pa ce io trove - rò la - mia pa - ce jo

tro - ve rò

For. *dol.*

dol.

La - me =

For. *dol.*

= rò sa rò - col tan - te fi - do spo - so è fi - do a man te Sol - per lo - i sov

dol. *p.*

dol: p: dol: p: dol: p:

pi - re rò - la - me rò - sa rò - cos tante sol - per lei - sos =

= pi - re rò - - - sol - per lei - sos pi - re rò -

sol - per

fortisf.

lei - sos pi - re ro - sos pi - re ro.

Aria Affettuoso.

mio pastor non à il mio pas tor - - non à il mio pas tor - non - à

3a

vi - sa - - dal Caro - mio pas - tore - - - Nò non lo vuole a mo - - - re nò

non lo soffre Elisa - - - sa nò si tiranno il Co - re - - il mio pastor non à

nò non lo - vuole - a more - - - - nò non lo soffre E li sa - - - no si tiranno il co - - - re il

mio pastor non à il mio pas tor - - non à il - mio pas tor - non - à

Allegro Moderato.

Col Bass.

Allegro Moderato. f. p.

si - crudel pietà - - - come non ai rosore - - - di si crudel - pietà - - - no

f: p:

Affettuoso

non lo vuole a - mo - - - re No non lo soffre E - li - - - sa no si tiran - no il

f: p:

Affettuoso

co - - re il mio pastor non à - - - - - Nò non lo vuole a more - - - - - Nò non lo soffre E.

f. p. dol. f. p. dol. f. p.

lira - - - - - no si tiranno il co - - - - - re il mio pastor non a il mio pas - tor non

f. p. f. p.

à il mio pas tor - non à - - il mio pastor non a - - il mio pastor non à

f *p* *fortisf*

f *p* *fortisf*

Aria Vivace

Flauti

Violini

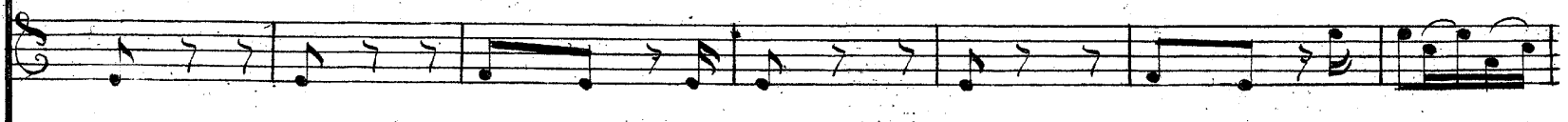
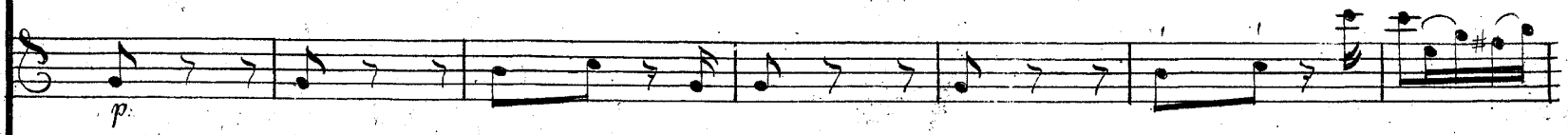
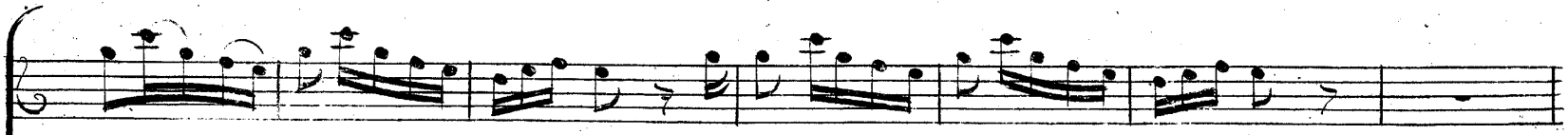

Alto Col Bay

tu -- di me -- fai do -- no -- se vuoi -- che d'al -- tri io sia -- -- per che -- la

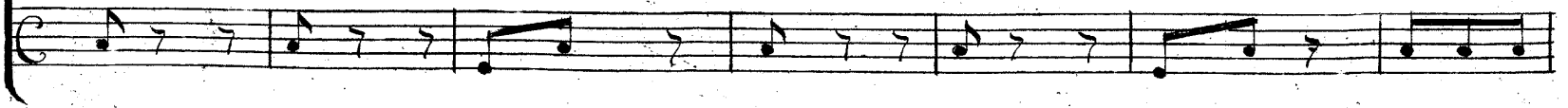

col - pae mia - per che - - son io - - son io - - cru del

io son io - - cru del - - si - - si - - per che - son io son io Cru

del

Se tu di

per che - son io non i d' cru del - se voi - che

d' al tri io sia per che - - la - - colpa - - e mia - - per che son i o son

f

i - o crudel - - - si - - - per che - - - son' i - o son' i - o cru del - - -

son in o cru del

f

mita - - - l'abban - do - nata - io - sono - - - enon t'in - sul - - to ar di - ta chia - man do - ti infe -

del l'abbandonata io sono e non t'inulto ar dita - chia - man - do - ti in - fe - del.

Aria Largo

rinforzo *for.* *pia.* *for.* *p.*

ma te sfortu - na to che lo pro - va al pardi - me qualche a man

tr. *tr.*

rinforza *for.* *p.*

Nr.

te suentu ra to - - che lo - prova - al par di me - - che lo - pro - va -

- - al par di me - - sol - può cir - - Co - me si trova - un a - mante in -

que - sto - sta - to - qualche a mante suntu rato che lo prova al par di

me - - qualche a mante - - suntu rato - - che lo pro va - al par di

fortiss:

me - che lo prova al par - di me

For.

tr.

Allegretto

Allegretto

che sof - fri - bi - le - non è - - - e un tor men - to dis - pe

rinforzi for:

rato - - - che - - - sof - - - fri - - - bi le non è

Da Capo.

Da Capo.

Aria Allegro.

Trombe

Corni

Oboe

Violini

Viola

Timpani

Basso

p

Voi che sausti ogn'or do

Lyrics: nate ognor donate - - - nuo - vi ger - mi a. lauri miei - secon date a mi ei

Dynamic markings: *f: f:*, *f:*, *f:*, *p:*

Dei anchei moti Del mio cor Anchei moti del mio cor - - - - - Se - con

fausti ognor donate nuovi germi à lauri miei secon- da te amici Dei anchei

p

moti del mio Cor anchei moti del mio Cor anchei moti del mio Cor

astro lumi - - noso sia per voi la gloria mia - - pur che sempre un astro sia - di - be

Handwritten musical score for a choir and orchestra, page 270. The score includes vocal parts with lyrics and instrumental parts for strings and woodwinds. The lyrics are "ne si-co-splendor di-be ne si-co-splendor".

The key signature is one sharp (F#) and the time signature is common time (C). The tempo is marked "Allegro".

The lyrics are: *ne si-co-splendor di-be ne si-co-splendor*

Dynamic markings include *for.* (forte) and *p.* (piano).

This is a handwritten musical score consisting of ten staves. The notation is as follows:

voi che fausti ogn'or do-nate - ogn'or do-nate

nuo - - viger - - mi à lauri miei - - - - - se con date ami - - ci -

Dei anche i mo ti del mio cor se con da

Key signature: One sharp (F#).
 Time signature: Common time (C).

Lyrics: *te voi che fausti ognor donate Nuovi germi a lauri*

Performance markings: *for.*, *f.*, *for*

Date amici Dei anchei moti del mio Cor anchei moti dal mio cor anchei moti dal mio

Core. Allegro.

Cornet

Della selva è dall'ovile sportiva soglio a mintà il piè

Della selva è dal ovile sporti al soglio a mintà il piè

Mà per noi non cangi stile / Sia pastore il nostro Rè Della selva è
 Mà per noi non cangi stile / Sia pastore il nostro Rè Della selva è

dall' ovile porti al soglio a - minta il pie - - ma per noi non

dall'ovile porti al soglio a - minta il pie - - ma per noi non

congi stiele sia pastore il nostro Re

congi stiele sia pastore il nostro Re

[Faint handwritten text at the bottom of the page, possibly a title or reference.]