

No. 5.

Seria

Allegro.

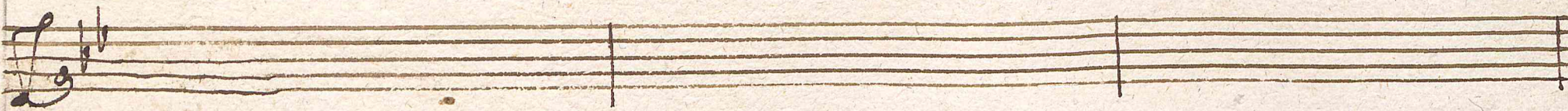
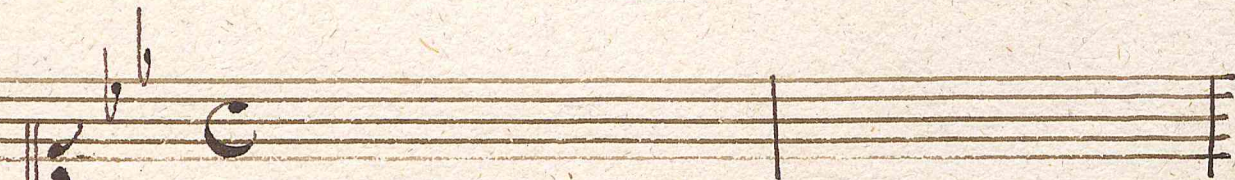
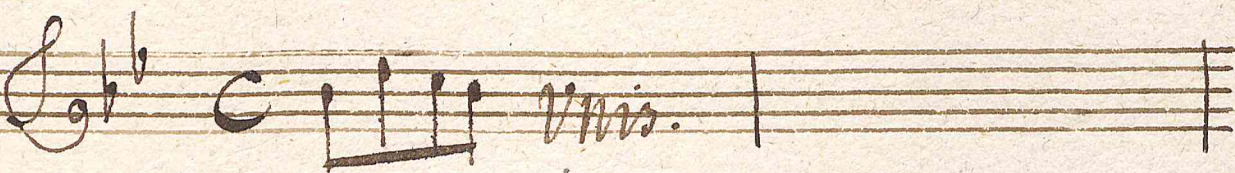

sponda la tu bella navi-cel

for.

- La che La sponda abbandono - abbandono La sponda ab-

for.

vis.

bando = no

sia.

sia.

Vuol tornare alla sua

sponda La ru bella navice

la che la spon-

tu

for.

Vms.

da - abban - dono - - - la sponda abbandono

For. *ria.*

Lido *Tanto poi Tor = mando viene*

che a pos arsi = al fine arrina su l' arene = della =

fort.

ria.

riva che da se' lo disca e cio lo disacci =

for.

a' pos = arsi al fine arriva su' ar =

rene Della riva che da' se' Lo discac = = cio = =

= da se' Lo discaccio .

Da Capo fine