G. SCHIRMER'S
COLLECTION OF ORATORIOS
AND CANTATAS

THE BLESSED DAMOZEL

LYRIC POEM
FOR WOMEN'S VOICES
(SOLI AND CHORUS WITH ORCHESTRA)

ADAPTED TO THE ORIGINAL POEM OF
DANTE GABRIEL ROSSETTI BY FRANK DAMROSCH

THE MUSIC
BY
CLAUDE DEBUSSY

Price, net, 60 cents

(In U. S. A.)

G. SCHIRMER, INC., NEW YORK

MCM.

THE BLESSED DAMOZEL

LYRIC POEM
FOR WOMEN'S VOICES
(SOLI AND CHORUS WITH ORCHESTRA)

ADAPTED TO THE ORIGINAL POEM OF
DANTE GABRIEL ROSSETTI BY FRANK DAMROSCH

THE MUSIC
BY
CLAUDE DEBUSSY

G. SCHIRMER, INC., NEW YORK

The Blessed Damozel.

(La Demoiselle élue.)

Adapted to the original poem of
Dante Gabriel Rossetti
by Frank Damrosch.

Claude Debussy.

Lento e tranquillo.

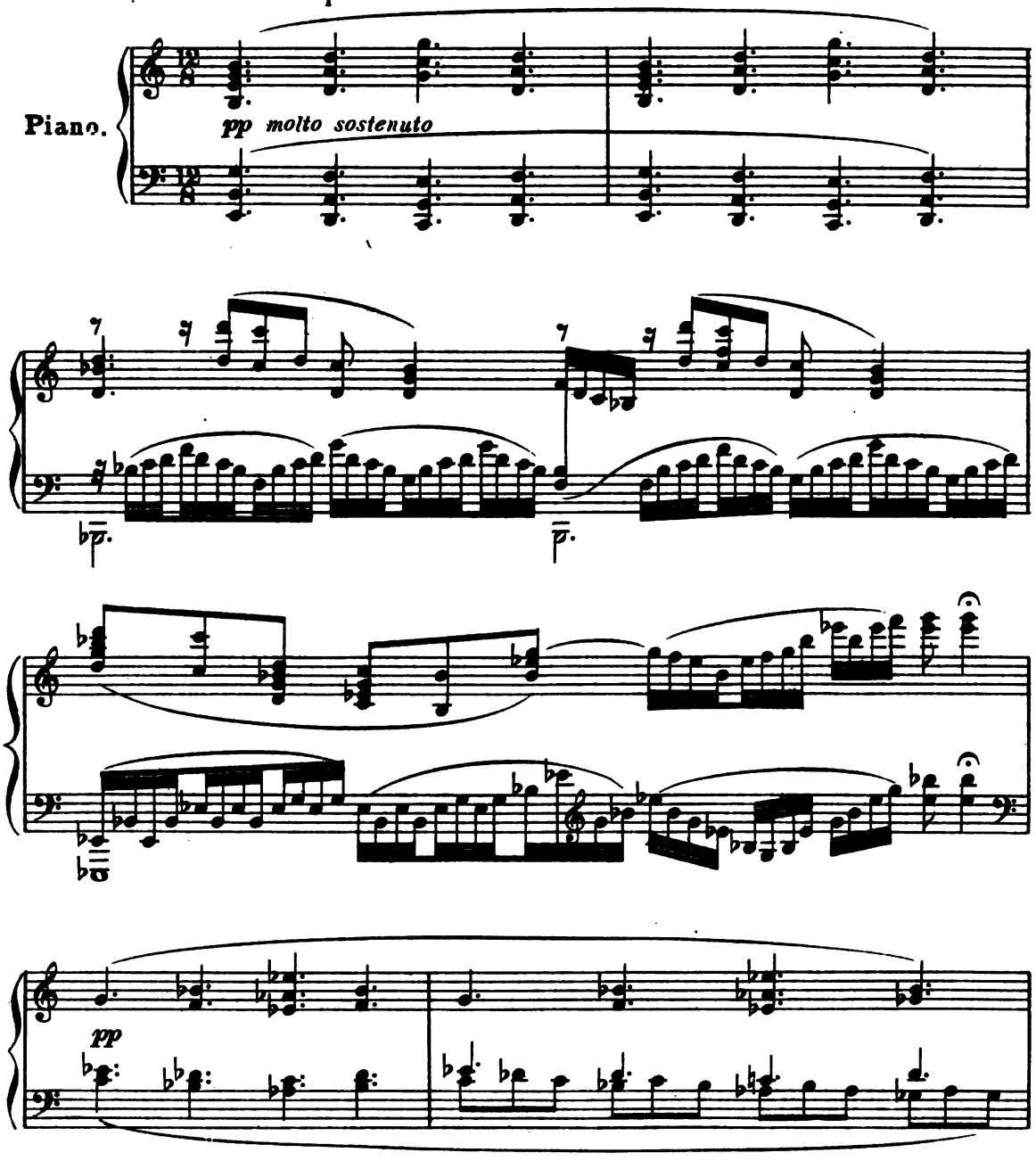

Copyright, 1908, by G. Schirmer, Inc.
Copyright, 1908, by A. Durand & Fils
Assigned, 1908, to G. Schirmer, Inc.

Printed in the U. S. A.

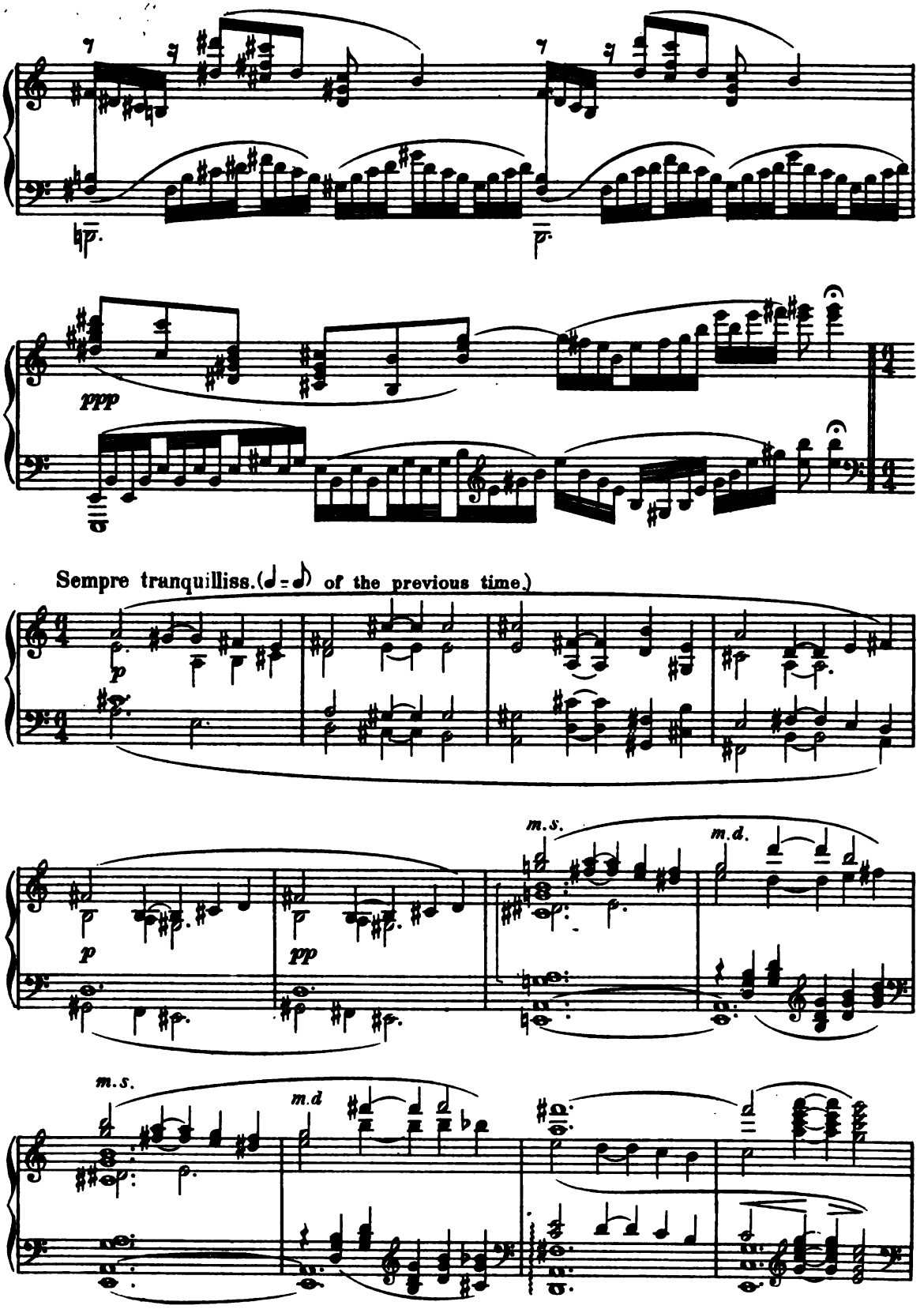
ppp
Sempre tranquilliss.(♩=♪ of the previous time.)
p
m.s.
m.d.
pp
m.s.
m.d

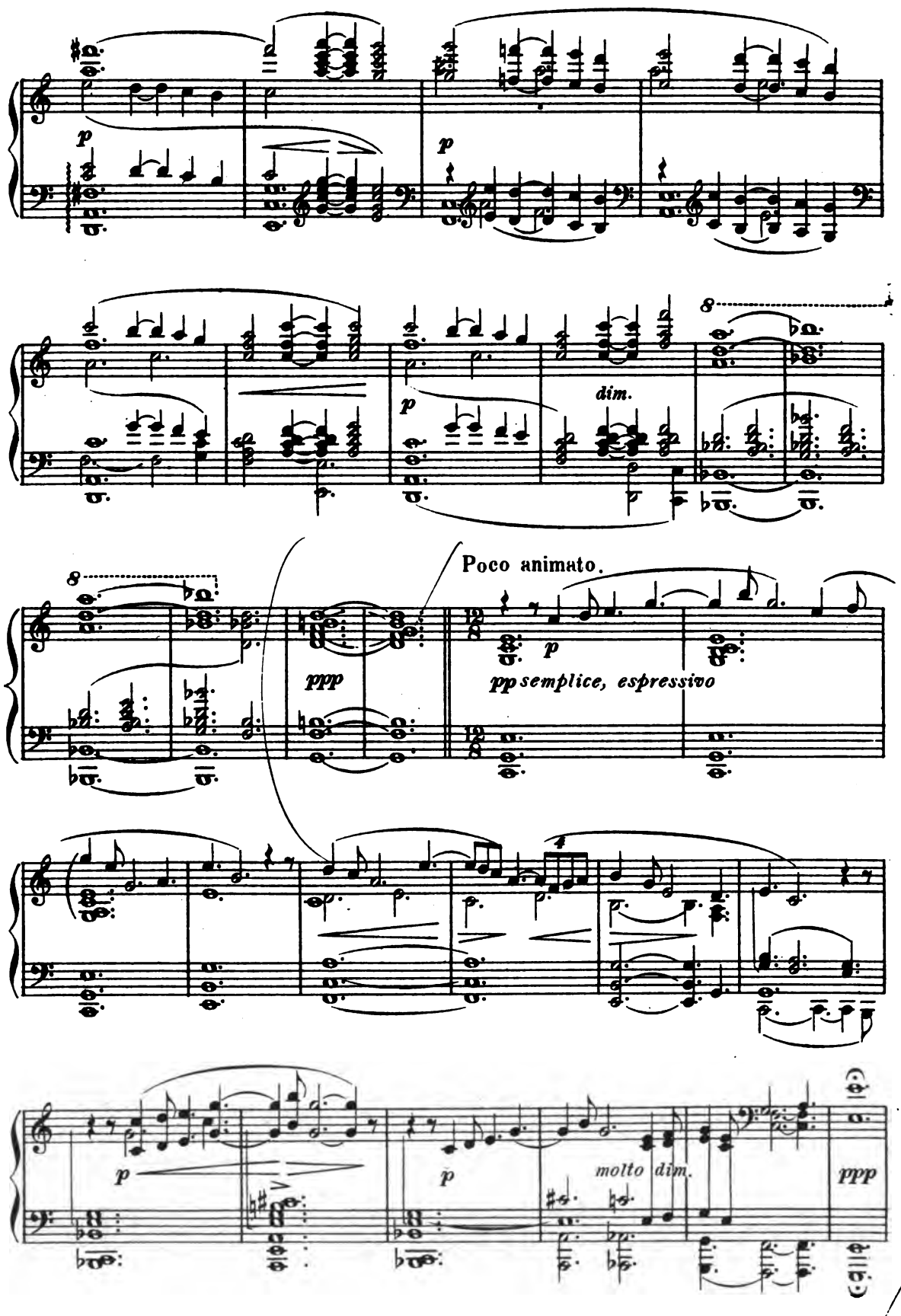
p
p
dim.
p
8
8
ppp
Poco animato.
p
pp semplice, espressivo
4
p
p
molto dim.
ppp

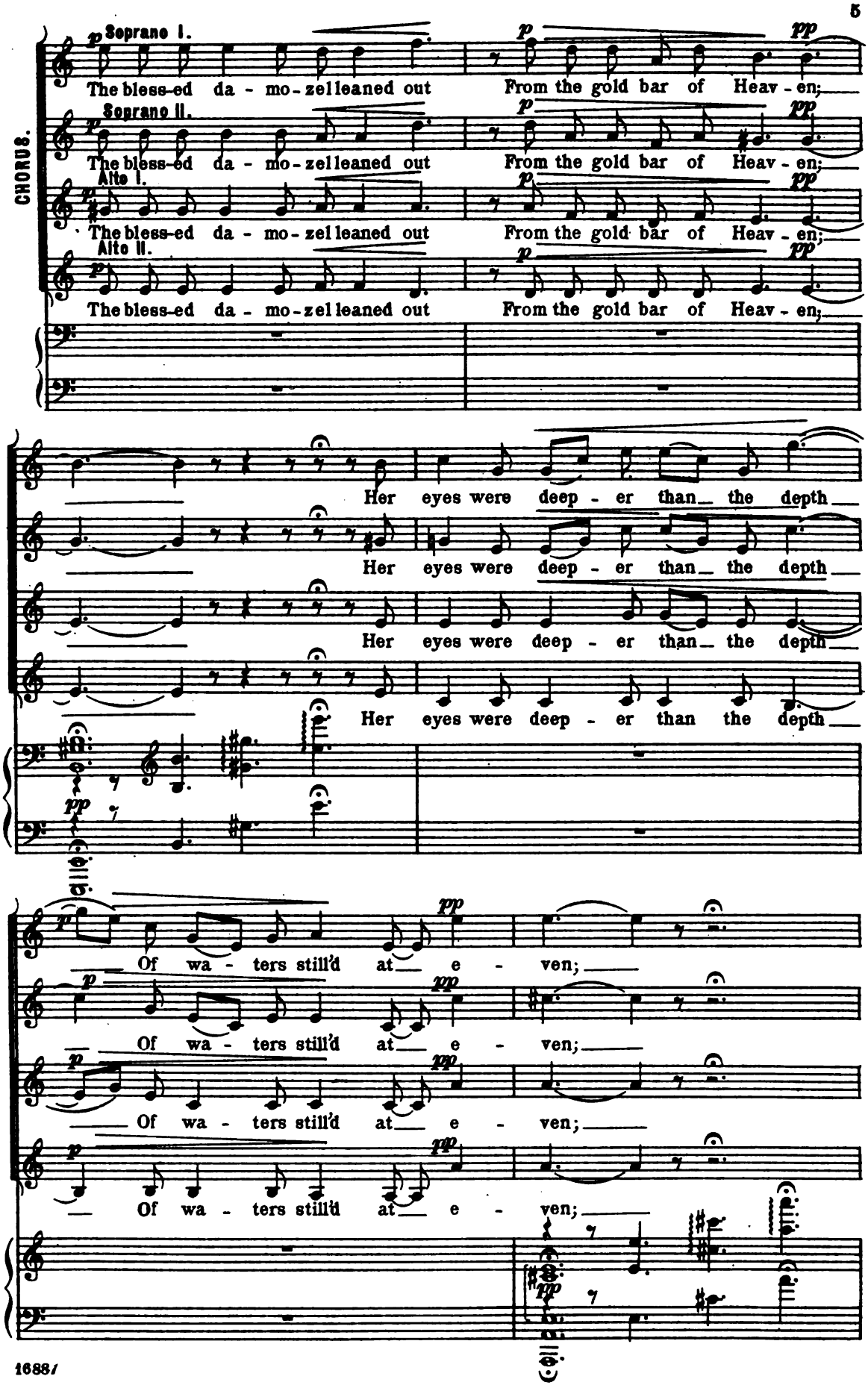
CHORUS.
Soprano I.
The bless-ed da - mo-zel leaned out From the gold bar of Heav - en;
Soprano II.
The bless-ed da - mo-zel leaned out From the gold bar of Heav - en;
Alto I.
The bless-ed da - mo-zel leaned out From the gold bar of Heav - en;
Alto II.
The bless-ed da - mo-zel leaned out From the gold bar of Heav - en;
Her eyes were deep - er than the depth
Her eyes were deep - er than the depth
Her eyes were deep - er than the depth
Her eyes were deep - er than the depth
Of wa - ters still'd at e - ven;
Of wa - ters still'd at e - ven;
Of wa - ters still'd at e - ven;
Of wa - ters still'd at e - ven;

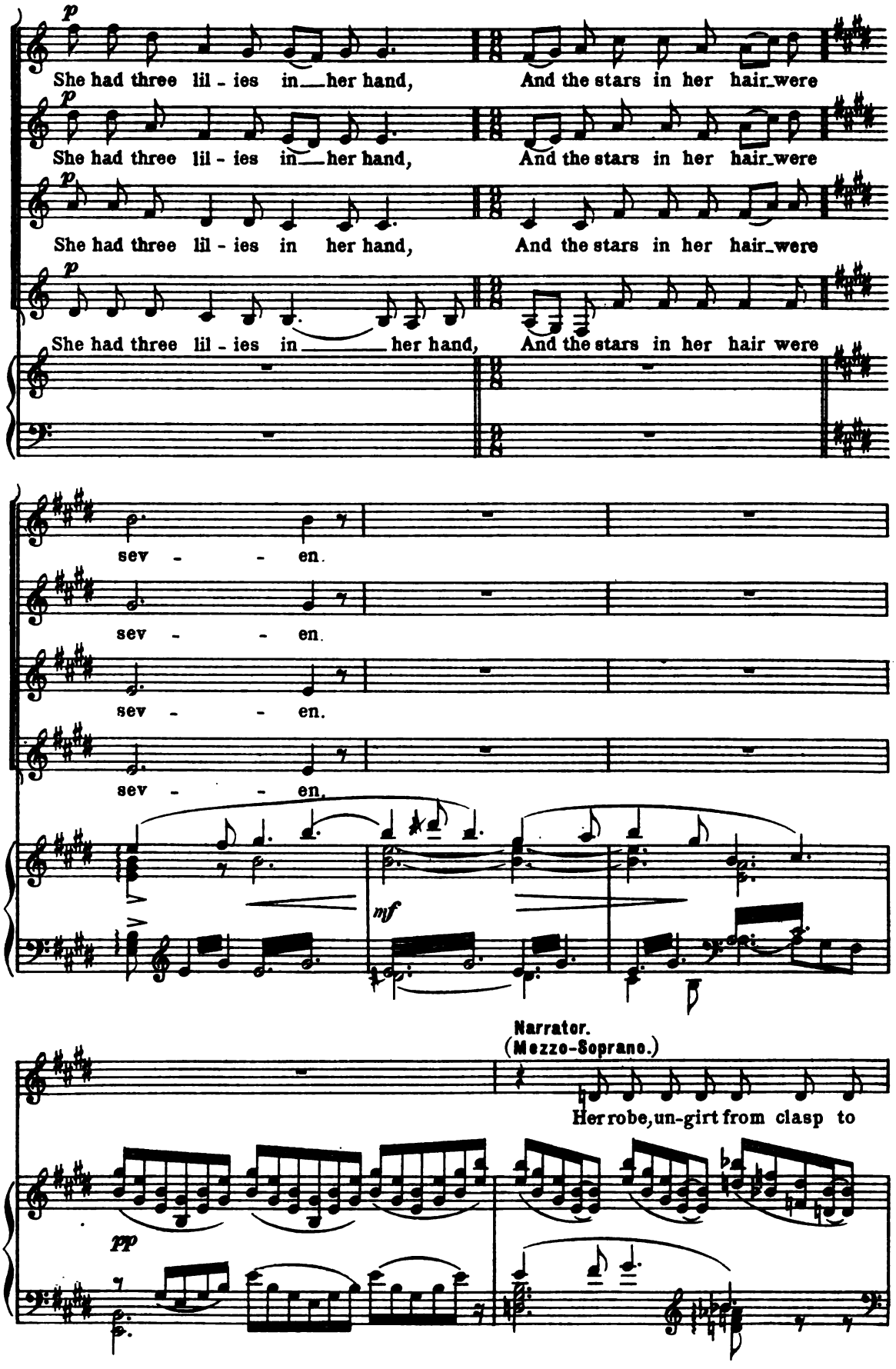
p
She had three lil - ies in her hand, And the stars in her hair were
p
She had three lil - ies in her hand, And the stars in her hair were
p
She had three lil - ies in her hand, And the stars in her hair were
p
She had three lil - ies in her hand, And the stars in her hair were
sev - - en.
sev - - en.
sev - - en.
sev - - en.
mf
Narrator.
(Mezzo-Soprano.)
Her robe, un-girt from clasp to
pp

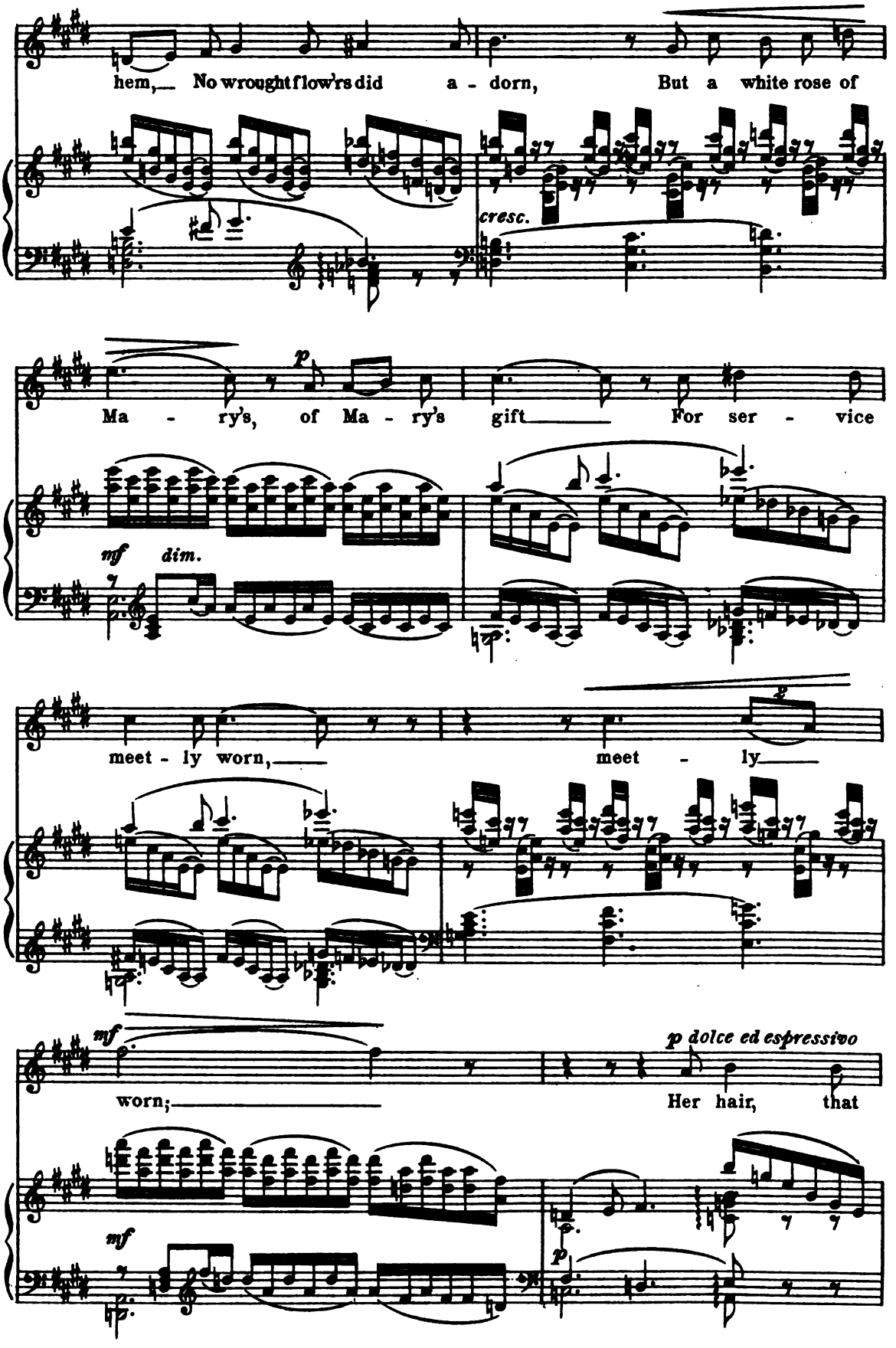
hem, No wrought flow'rs did a - dorn, But a white rose of
cresc.
p
Ma - ry's, of Ma - ry's gift For ser - vice
mf
dim.
meet - ly worn, meet - ly
mf
p dolce ed espressivo
worn; Her hair, that
mf
p

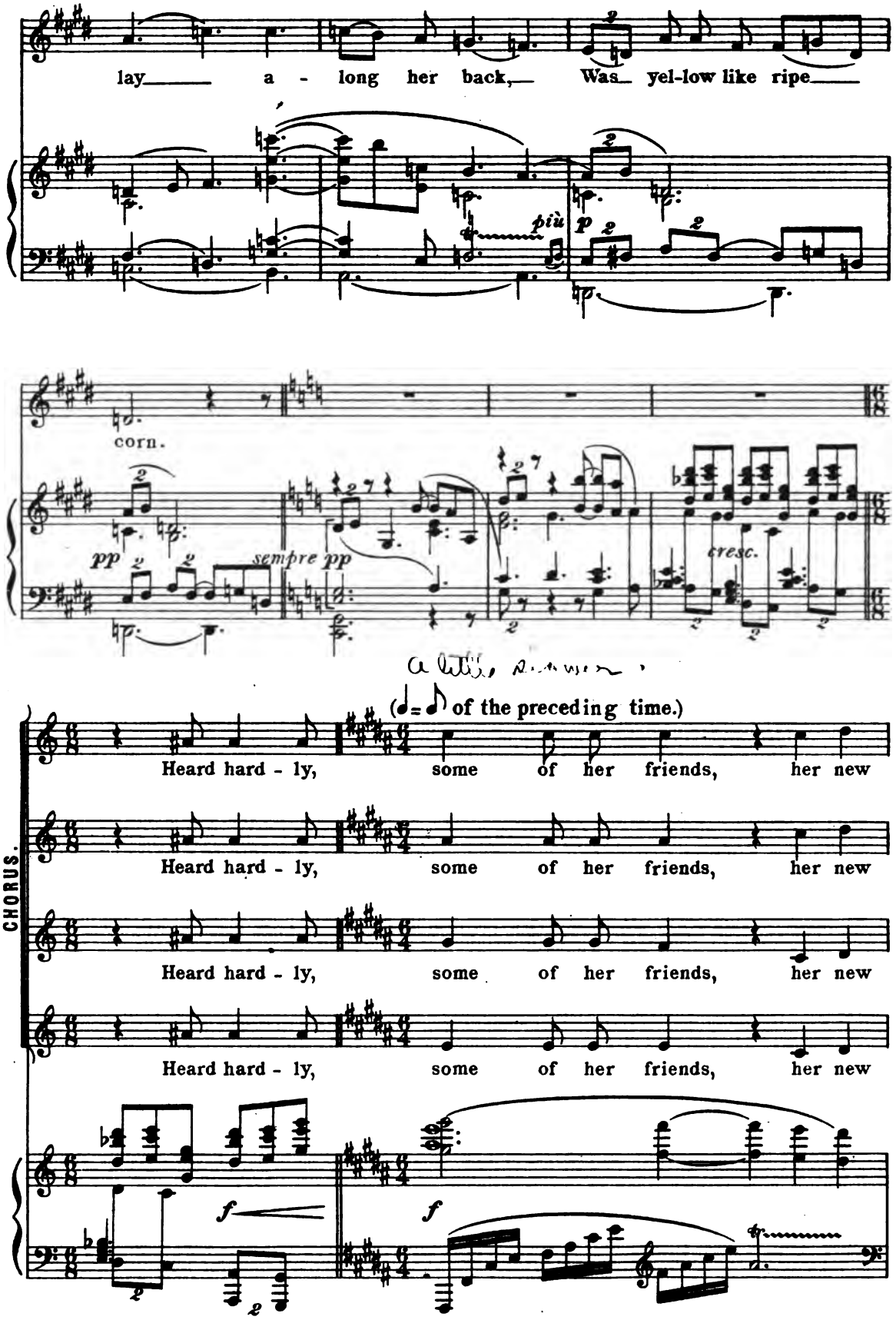
lay a - long her back, Was yel-low like ripe
più
p
corn.
pp
sempre pp
cresc.
(♩= ♪ of the preceding time.)
CHORUS.
Heard hard - ly, some of her friends, her new
Heard hard - ly, some of her friends, her new
Heard hard - ly, some of her friends, her new
Heard hard - ly, some of her friends, her new
f
f

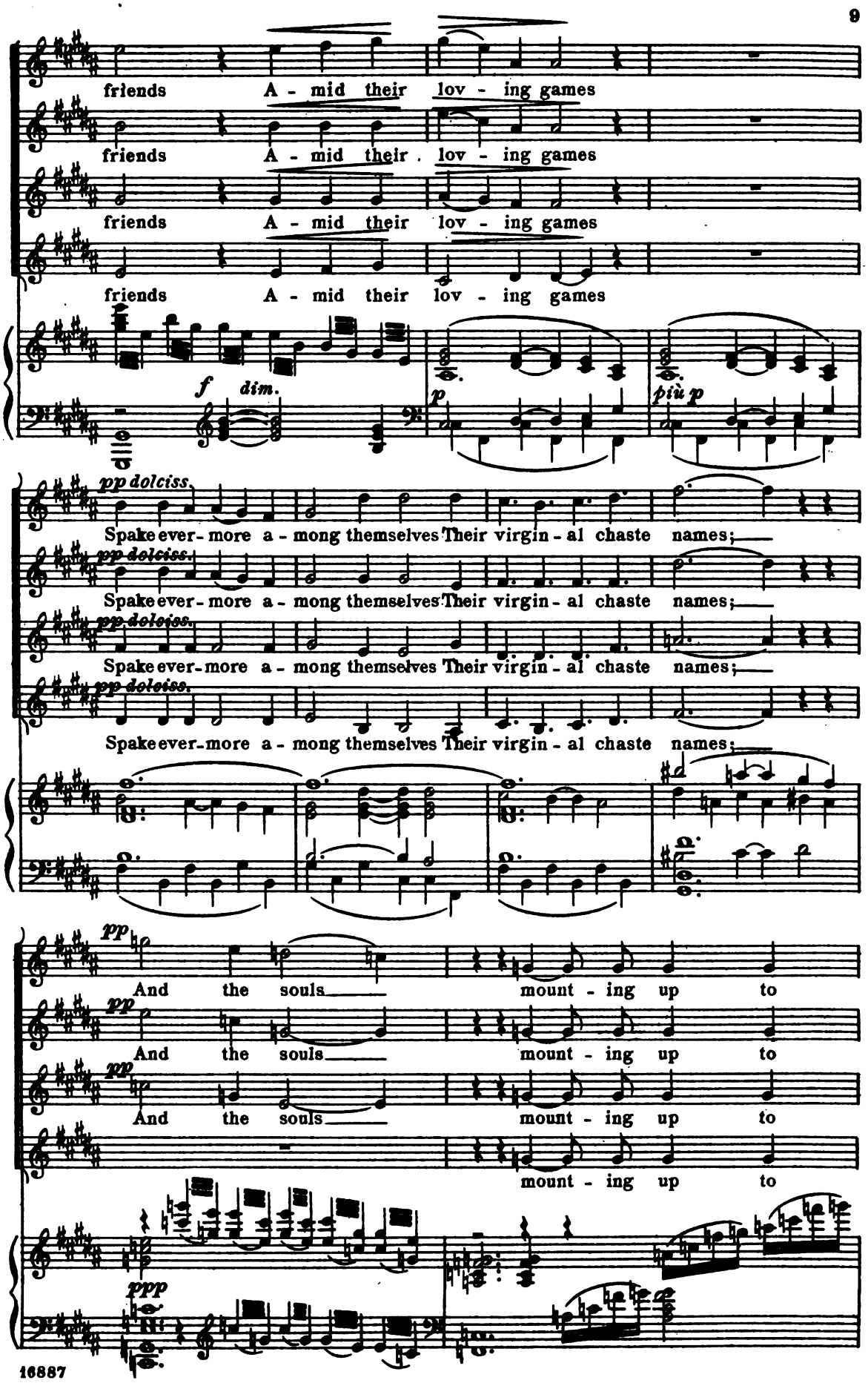
friends A - mid their lov - ing games
friends A - mid their lov - ing games
friends A - mid their lov - ing games
friends A - mid their lov - ing games
f dim.
p
più p
pp dolciss.
Spake ever - more a - mong themselves Their virgin - al chaste names;
Spake ever - more a - mong themselves Their virgin - al chaste names;
Spake ever - more a - mong themselves Their virgin - al chaste names;
Spake ever - more a - mong themselves Their virgin - al chaste names;
pp
And the souls mount - ing up to
And the souls mount - ing up to
And the souls mount - ing up to
mount - ing up to
ppp

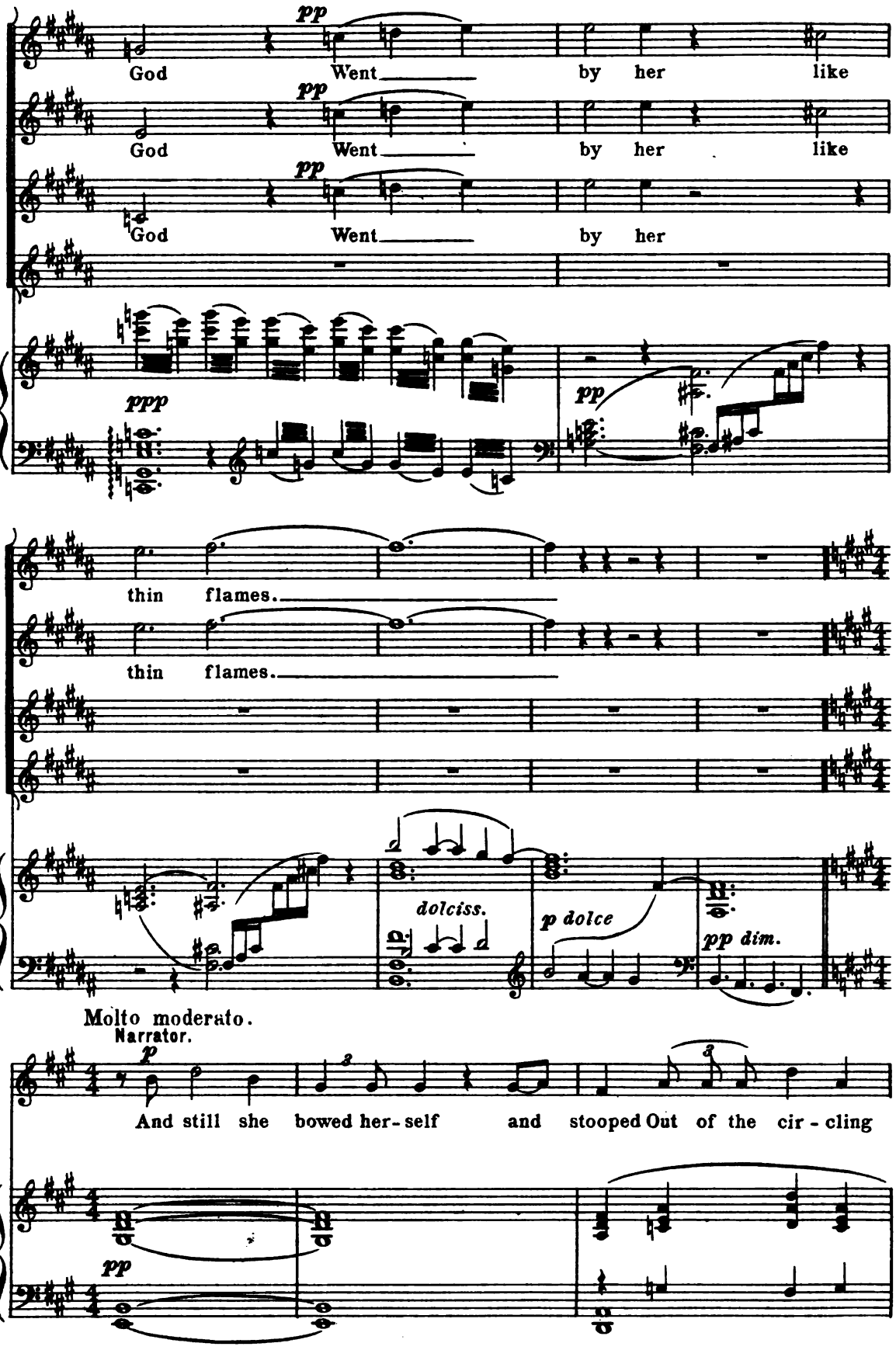
pp
God Went by her like
pp
God Went by her like
pp
God Went by her
ppp
pp
thin flames.
thin flames.
dolciss.
p dolce
pp dim.
Molto moderato.
Narrator.
p
And still she bowed her-self and stooped Out of the cir-cling
pp

L'istesso tempo.

charm; Un - til her bo - som must have made The

p espr.

bar she leaned on warm, And the lil - ies lay as if a -

p m.s.

sleep A - long her bend - ed arm.

pp dim. molto m.s. ppp

Tempo I.

CHORUS.

The sun was gone now; the

The sun was gone now; the

The sun was gone now; the

Tempo I. The sun was gone now; the

pp m.s. ppp

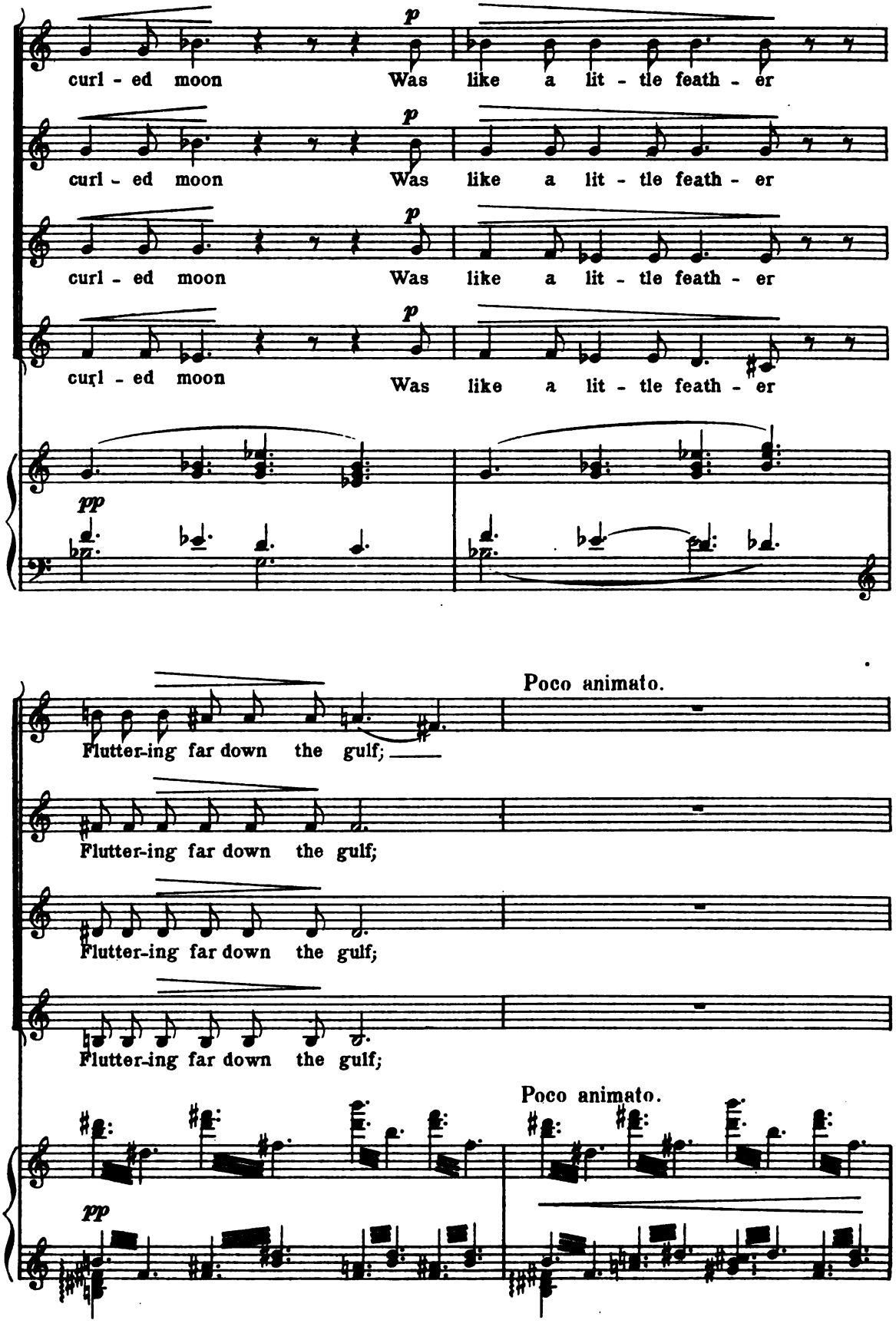
curl - ed moon Was like a lit - tle feath - er
curl - ed moon Was like a lit - tle feath - er
curl - ed moon Was like a lit - tle feath - er
curl - ed moon Was like a lit - tle feath - er
p
pp
Poco animato.
Flutter-ing far down the gulf;
Flutter-ing far down the gulf;
Flutter-ing far down the gulf;
Flutter-ing far down the gulf;
Poco animato.
pp

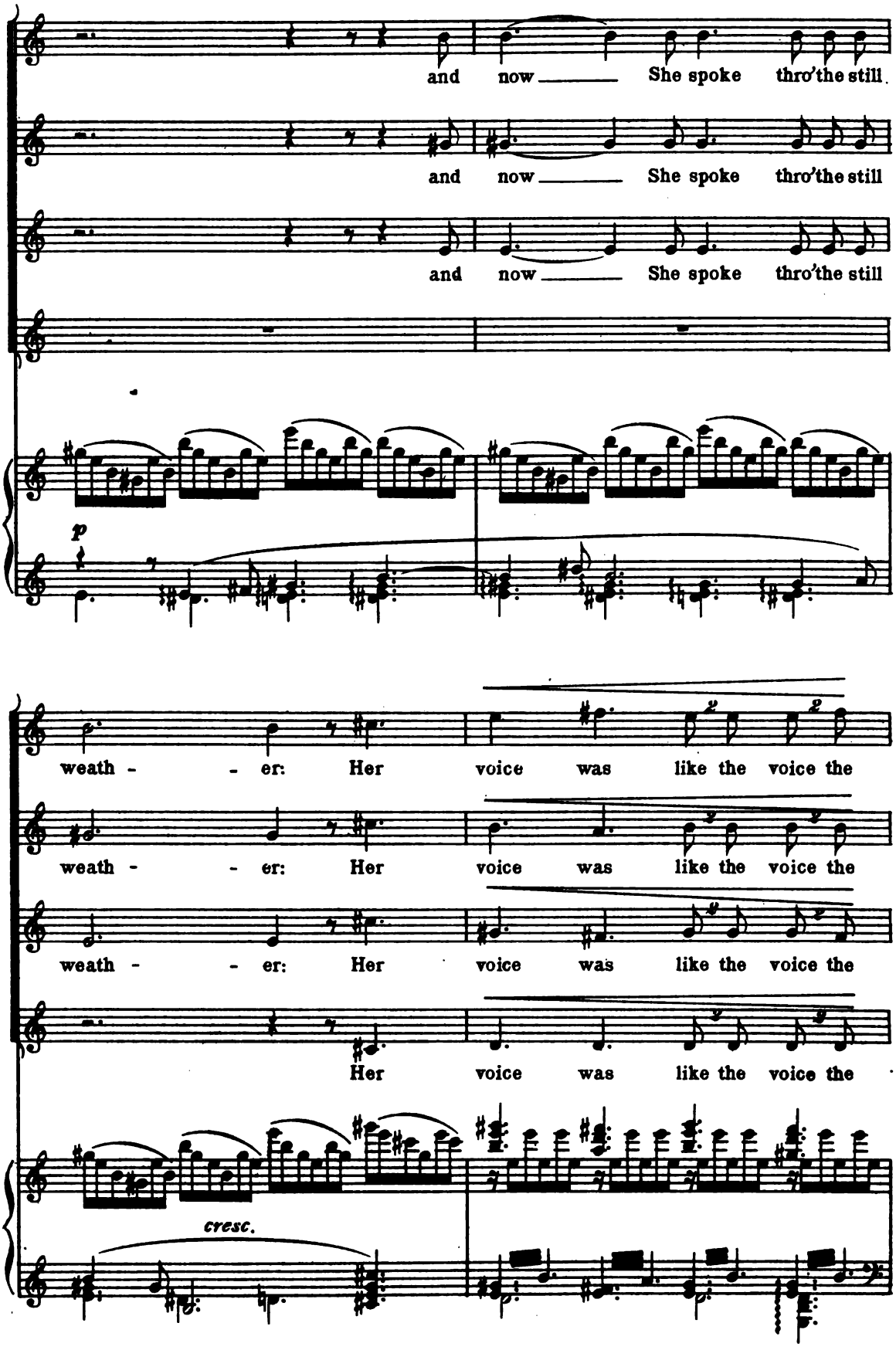
and now She spoke thro'the still
and now She spoke thro'the still
and now She spoke thro'the still
p
weath - - er: Her voice was like the voice the
weath - - er: Her voice was like the voice the
weath - - er: Her voice was like the voice the
Her voice was like the voice the
cresc.

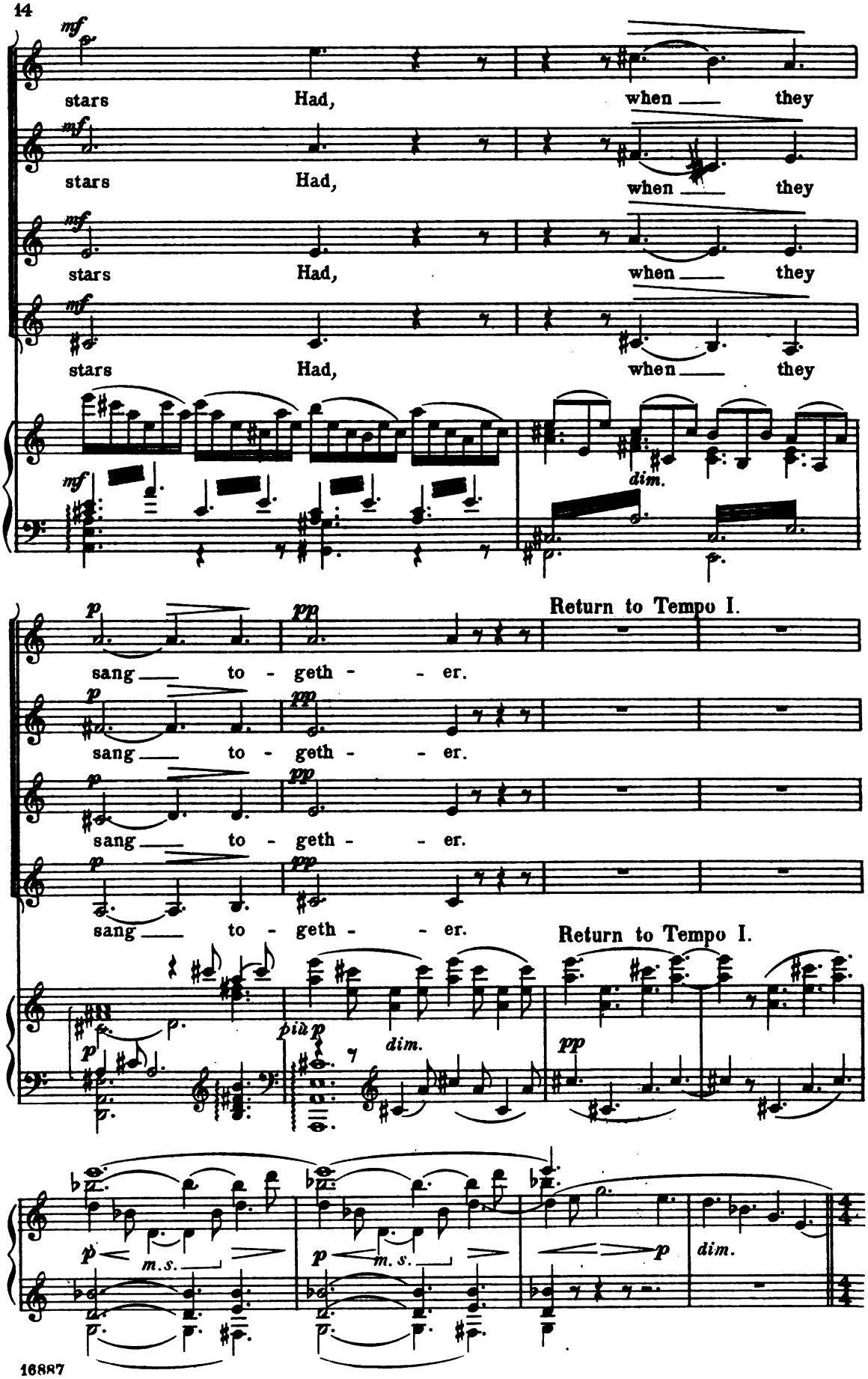
mf
stars Had, when they
mf
stars Had, when they
mf
stars Had, when they
mf
stars Had, when they
mf
dim.
p
pp
Return to Tempo I.
sang to - geth - er.
p
pp
sang to - geth - er.
p
pp
sang to - geth - er.
p
pp
sang to - geth - er.
Return to Tempo I.
più p
dim.
pp
p
m. s.
p
m. s.
p
dim.

Lento.

The Blessed Damozel.

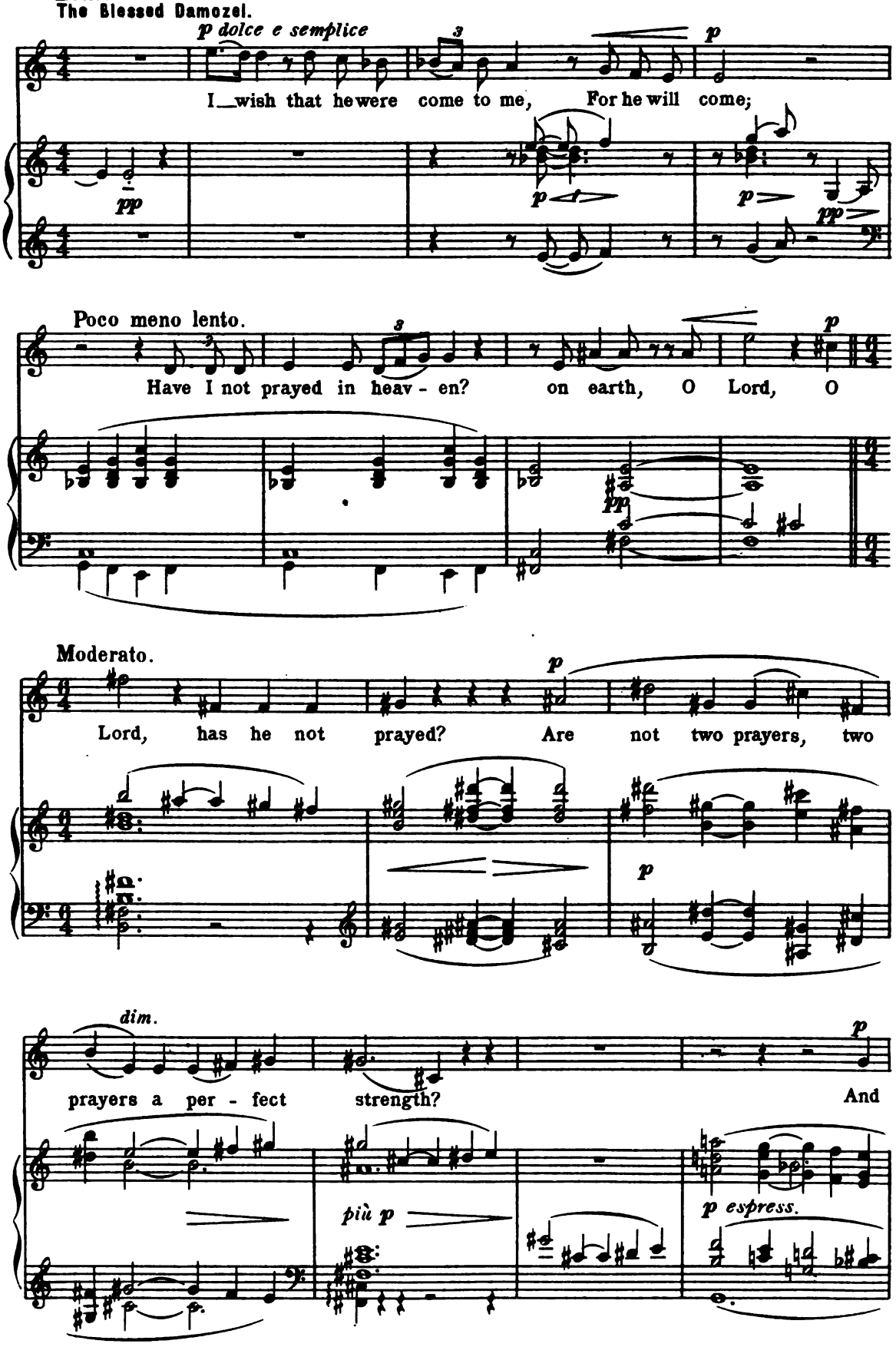

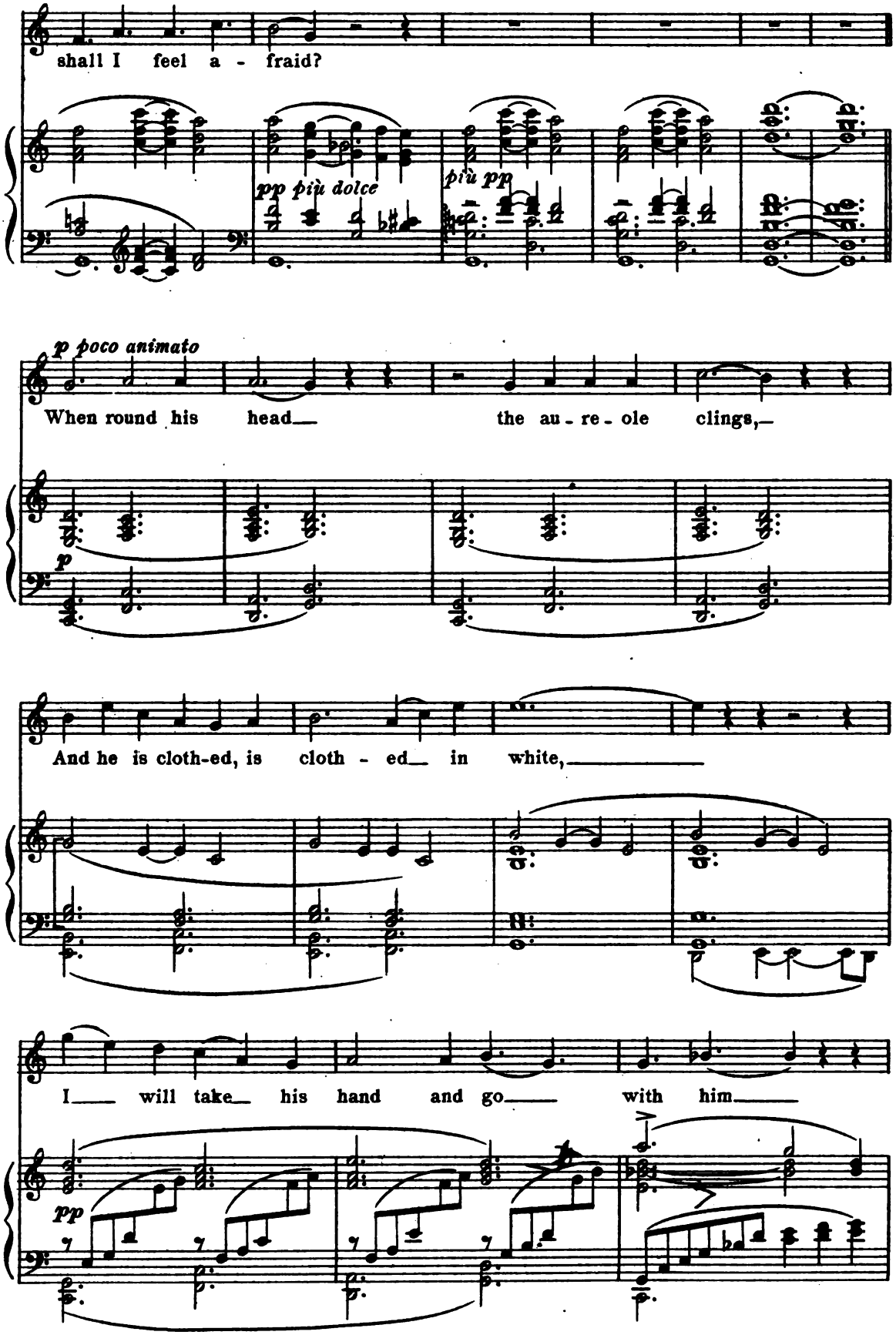
shall I feel a - fraid?
pp più dolce
più pp
p poco animato
When round his head the au - re - ole clings,
p
And he is cloth-ed, is cloth - ed in white,
I will take his hand and go with him
pp

not triplets
Slow.

To the deep wells of light; We will step

mf *p* *cresc.*

down as to a stream, And bathe there

p *p*

in God's sight.

più p *dim.* *pp* *dim.* *p*

We two will lie i' the shad - ow Of that liv - ing, mystic

p *dim.*

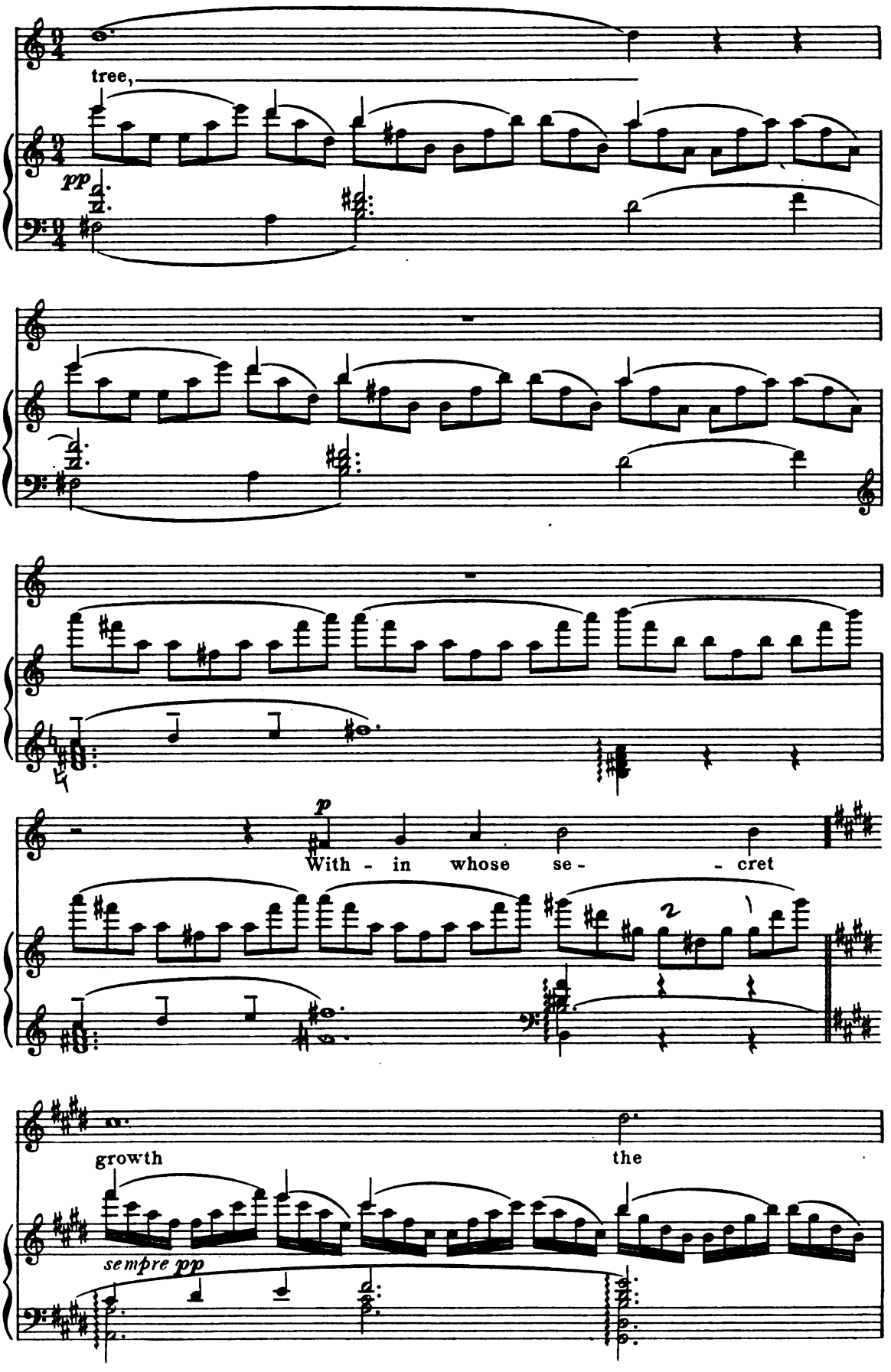
tree,
pp
With - in whose se- - cret
growth
the
sempre pp

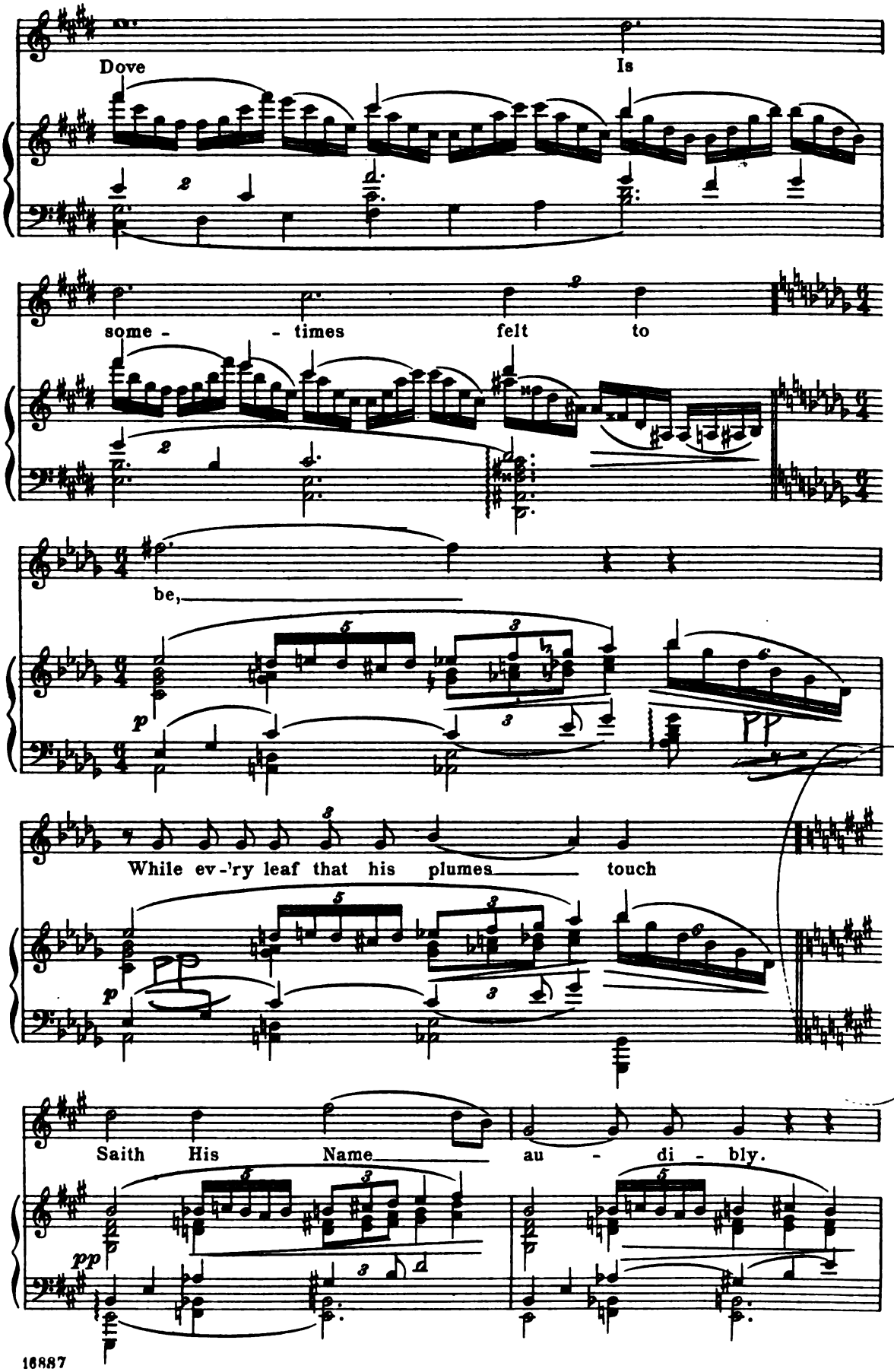
Dove
Is
some - - times felt to
be,
While ev-'ry leaf that his plumes touch
Saith His Name au - di - bly.

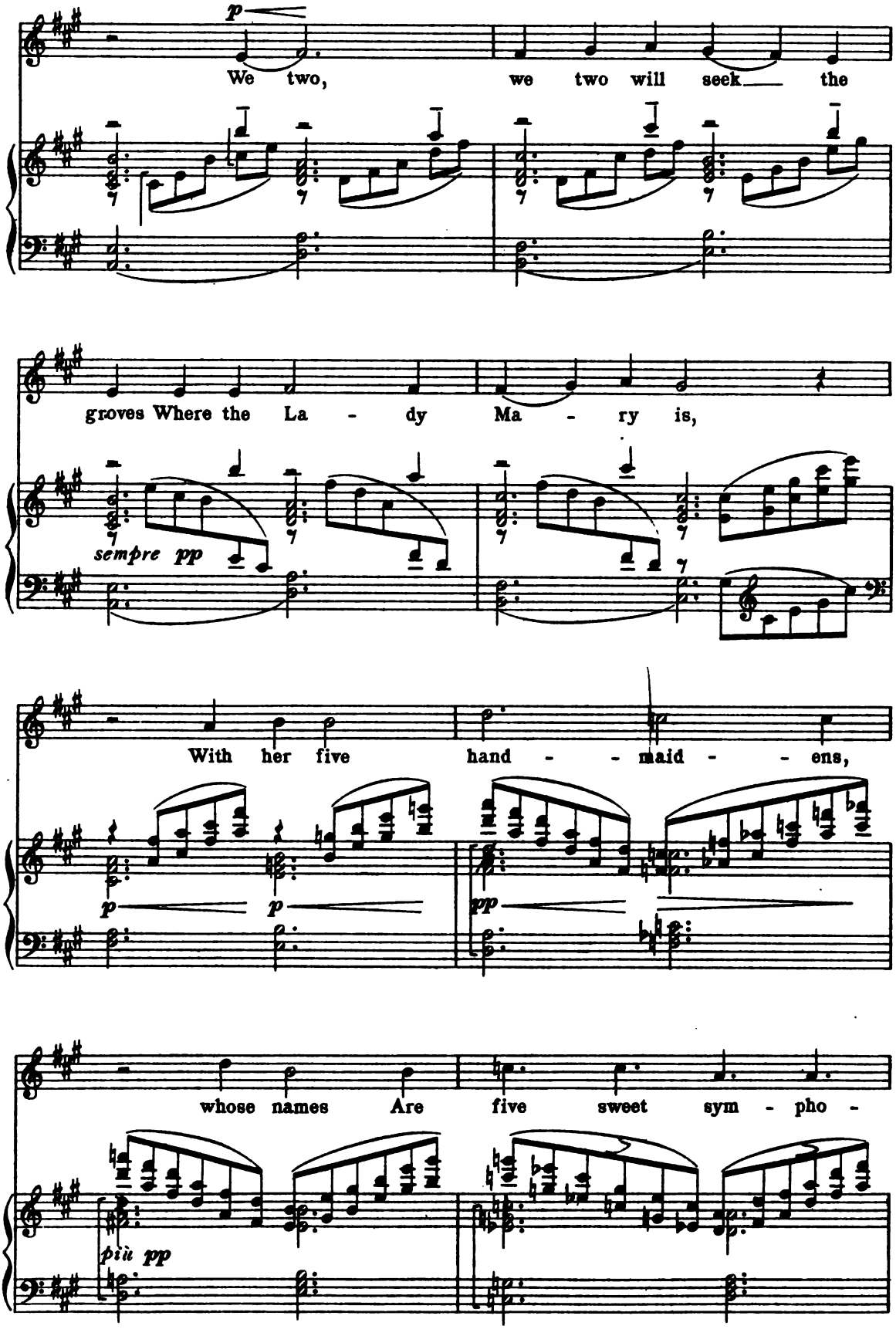
p
We two, we two will seek the
groves Where the La - dy Ma - ry is,
sempre pp
With her five hand - - maid - - ens,
p
p
pp
whose names Are five sweet sym - pho -
più pp

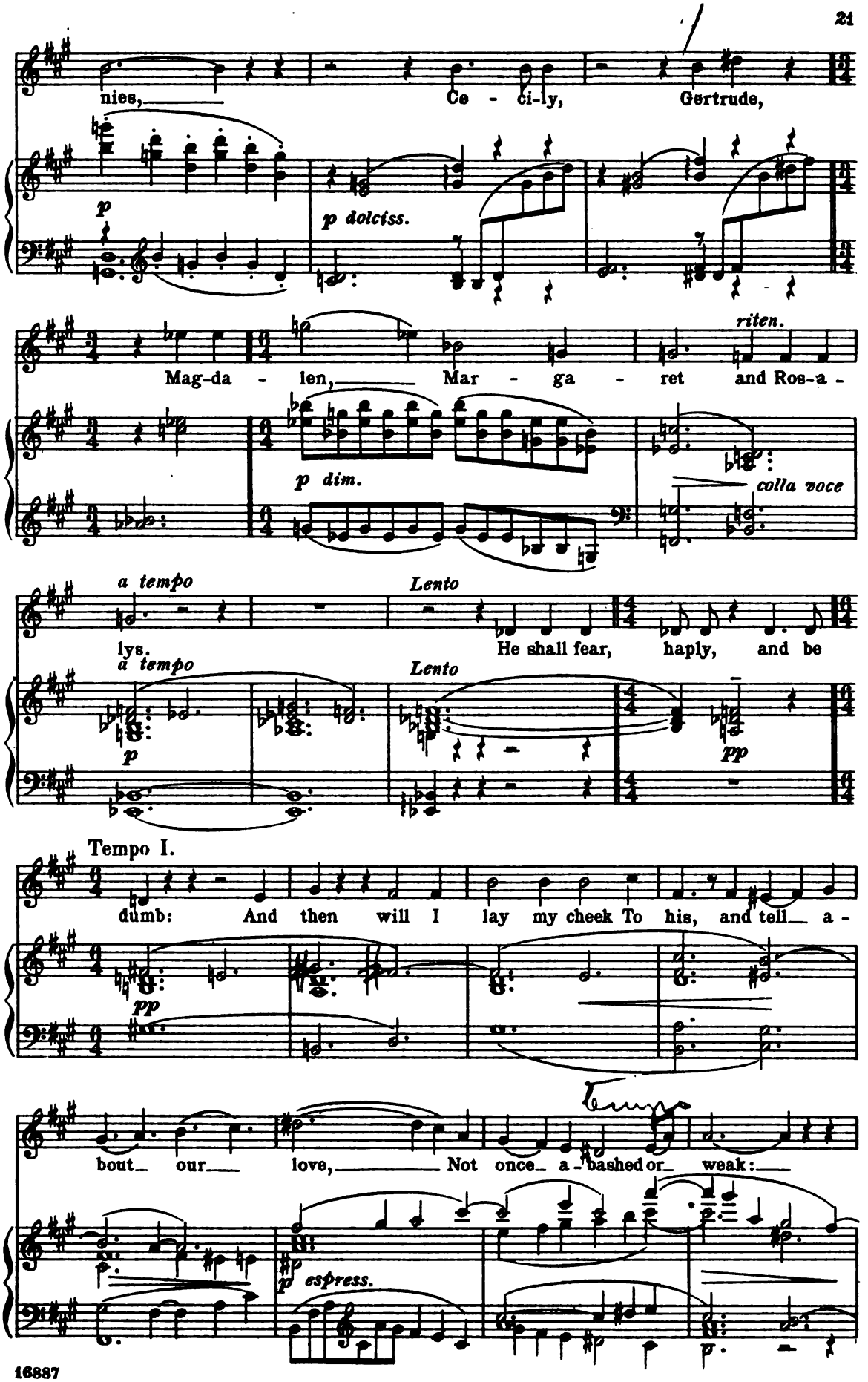
nies, Ce - ci-ly, Gertrude,
p
p dolciss.
Mag-da - len, Mar - ga - ret and Ros-a -
riten.
p dim.
colla voce
a tempo
Lento
lys. He shall fear, haply, and be
a tempo
Lento
p
pp
Tempo I.
dumb: And then will I lay my cheek To his, and tell a -
pp
bout our love, Not once a - bashed or weak:
p espress.

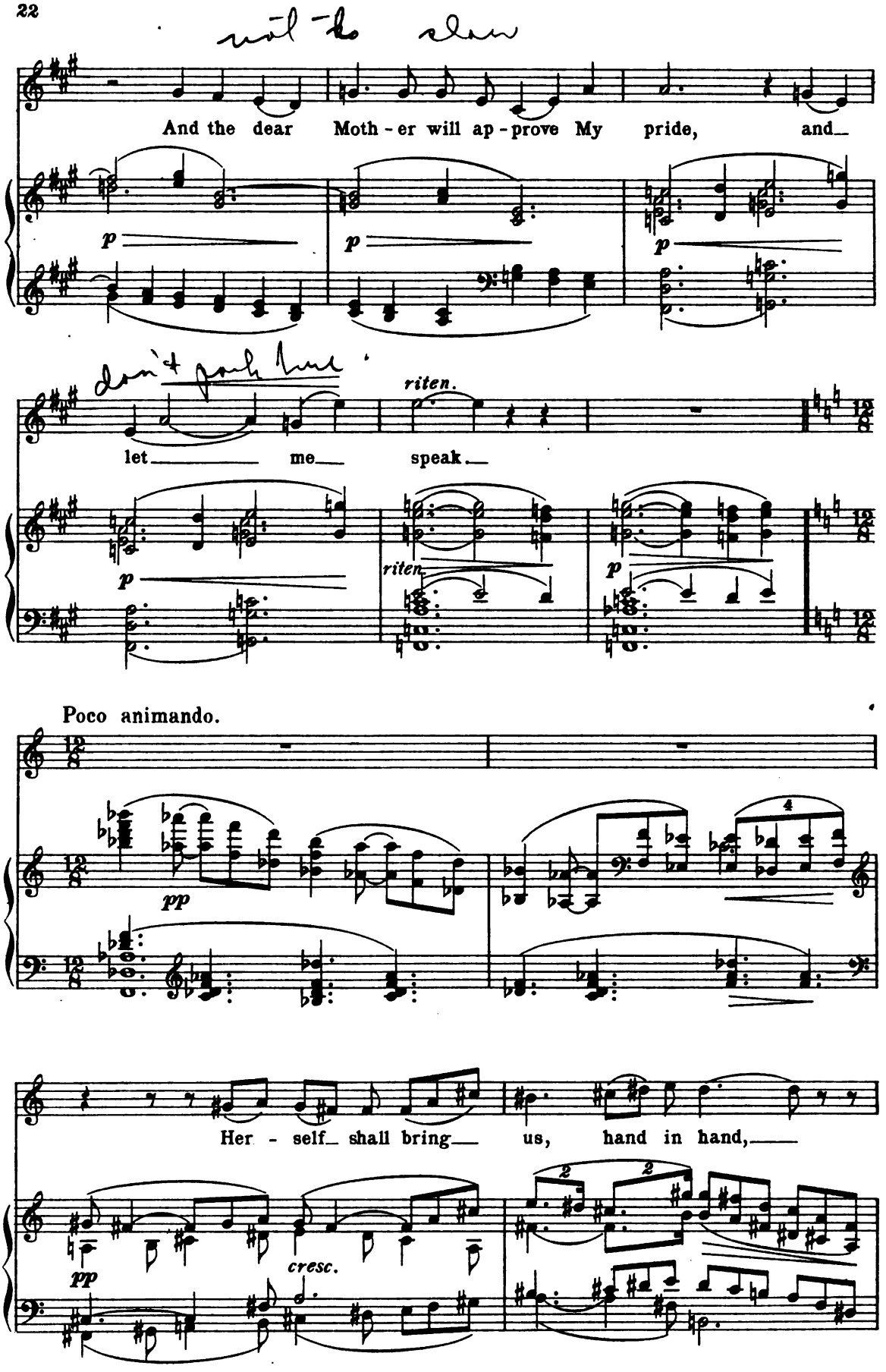
And the dear Moth - er will ap - prove My pride, and
let me speak
riten.
riten
Poco animando.
Her - self shall bring us, hand in hand,
cresc.

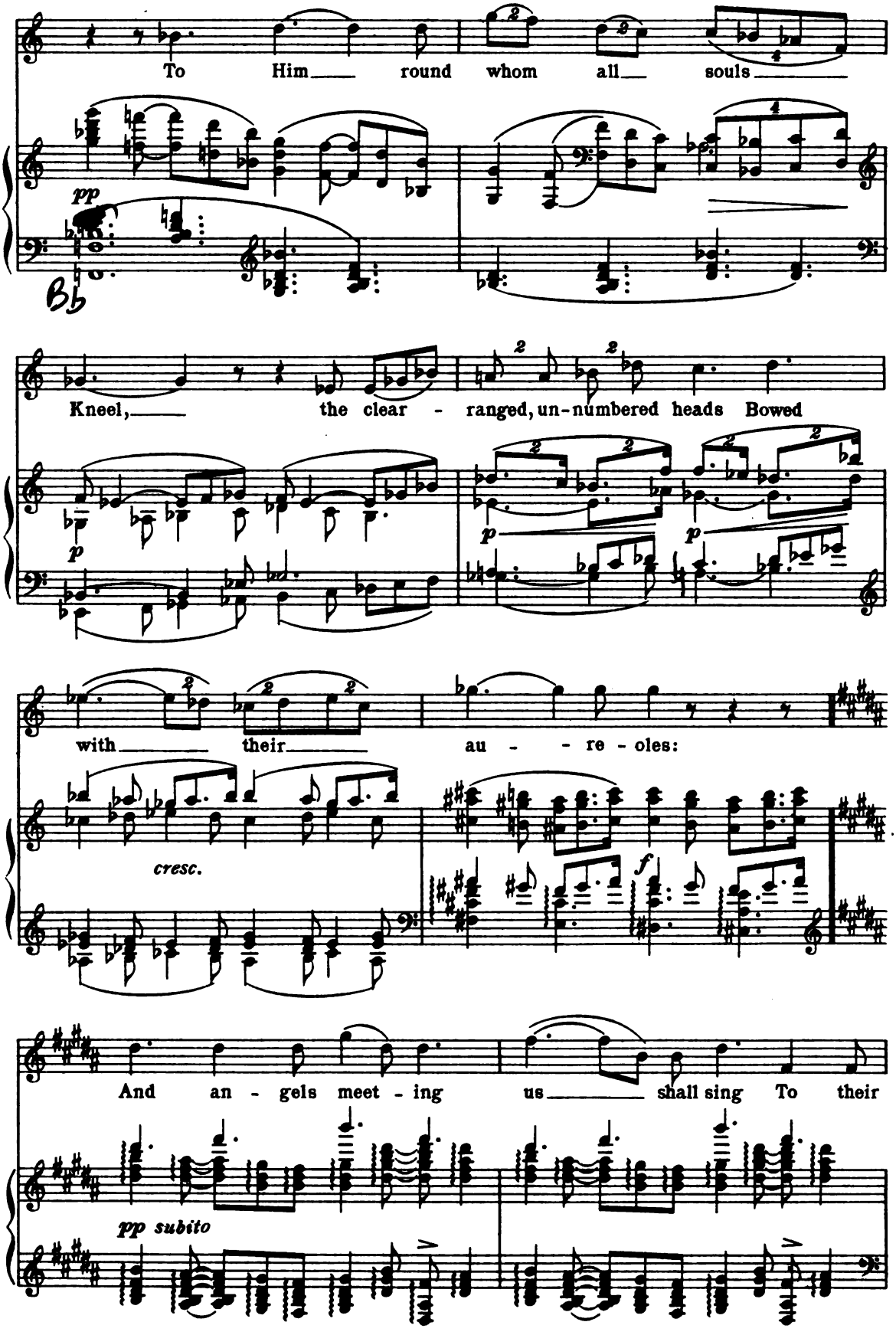
To Him round whom all souls
pp
Kneel, the clear - ranged, un-numbered heads Bowed
p
with their au - re - oles:
cresc.
f
And an - gels meet - ing us shall sing To their
pp subito

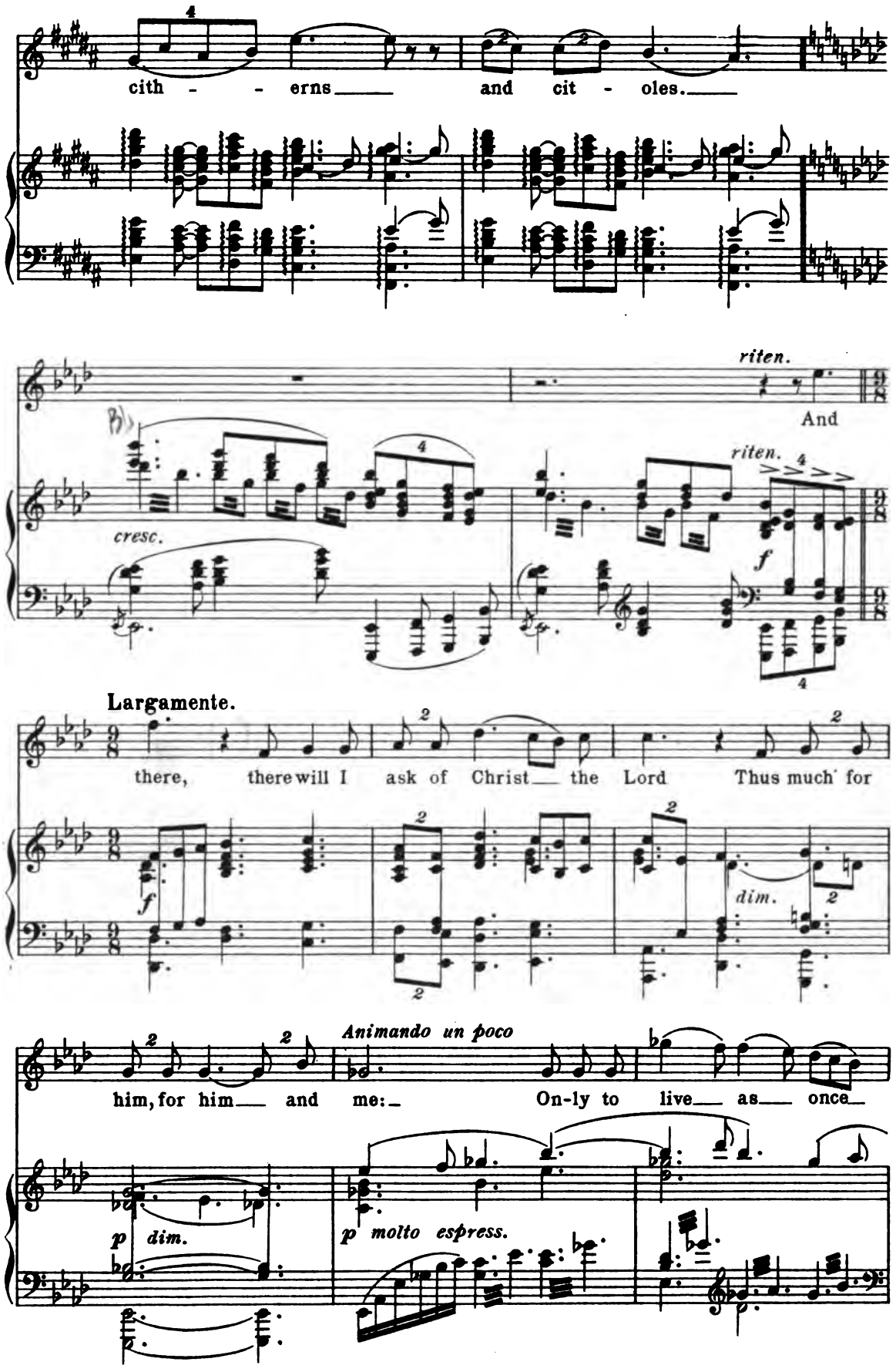
cith - - erns and cit - oles.
riten.
And
cresc.
riten.
f
Largamente.
there, there will I ask of Christ the Lord Thus much for
f
dim.
Animando un poco
him, for him and me: On-ly to live as once
p dim.
p molto espress.

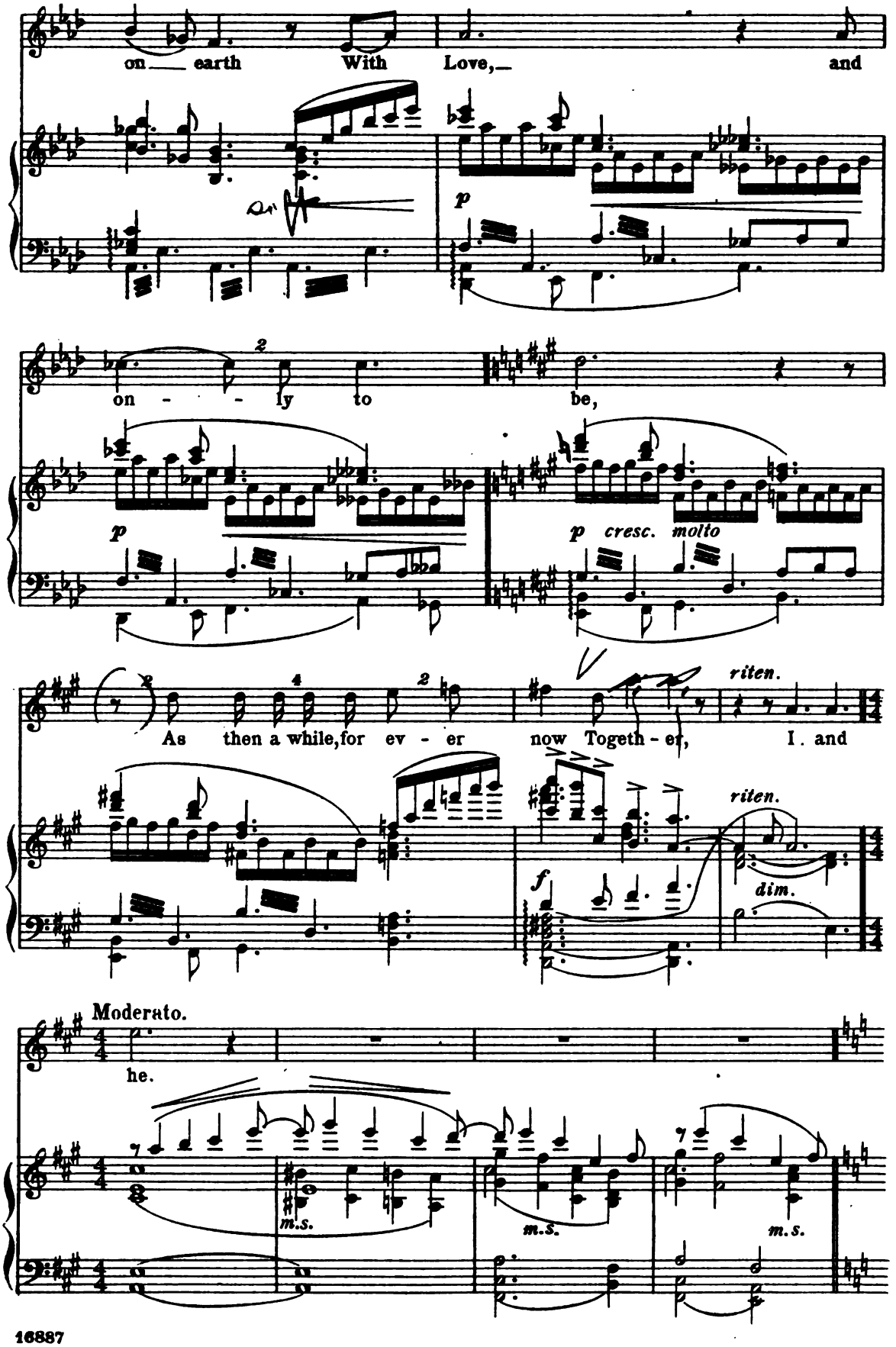
on — earth With Love,— and
p
on - - - ly to be,
p
p cresc. molto
As then a while, for ev - er now Togeth - er, I. and
riten.
riten.
f
dim.
Moderato.
he.
m.s.
m.s.
m.s.

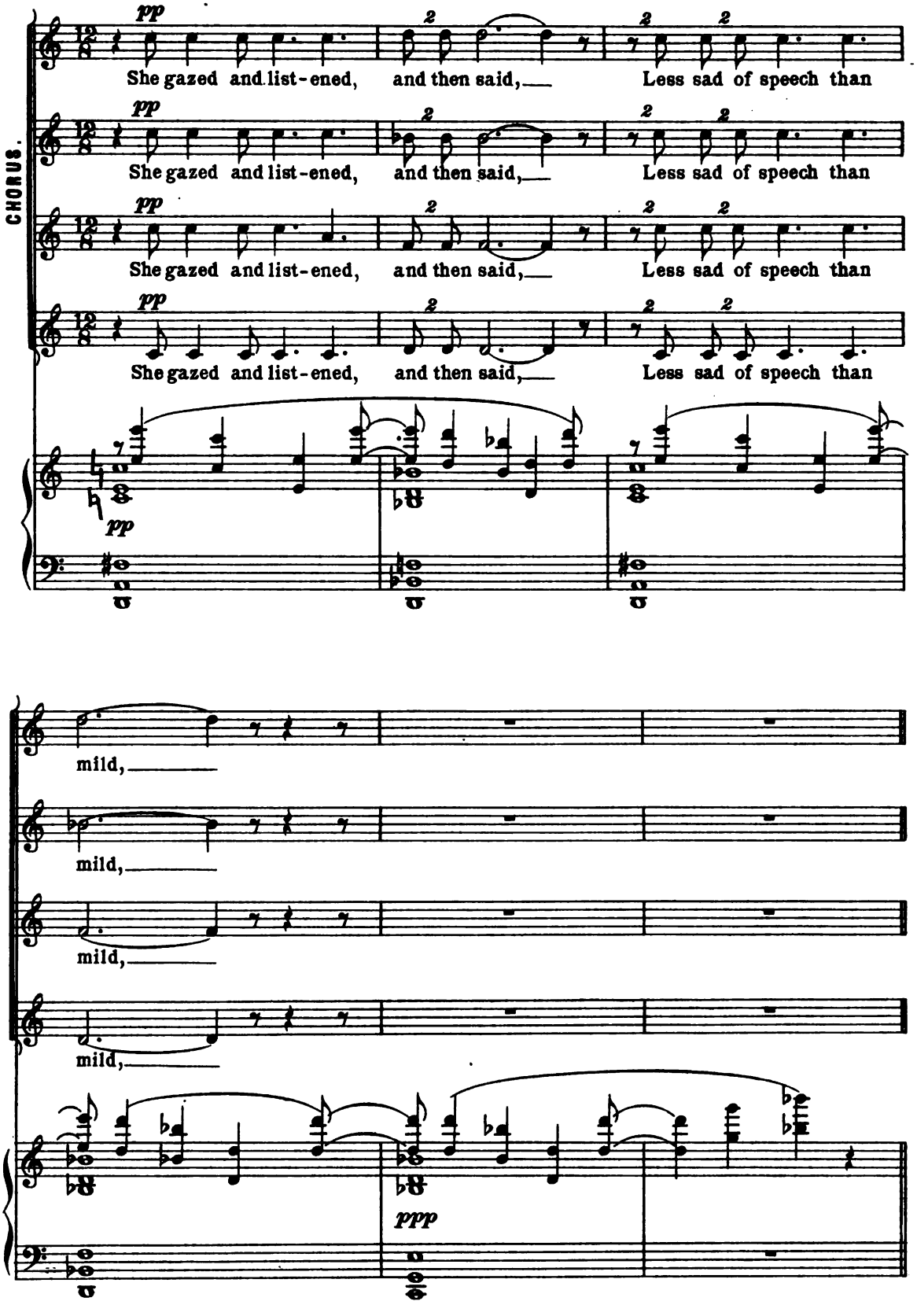
CHORUS.
pp
She gazed and list-ened, and then said, Less sad of speech than
mild,
ppp

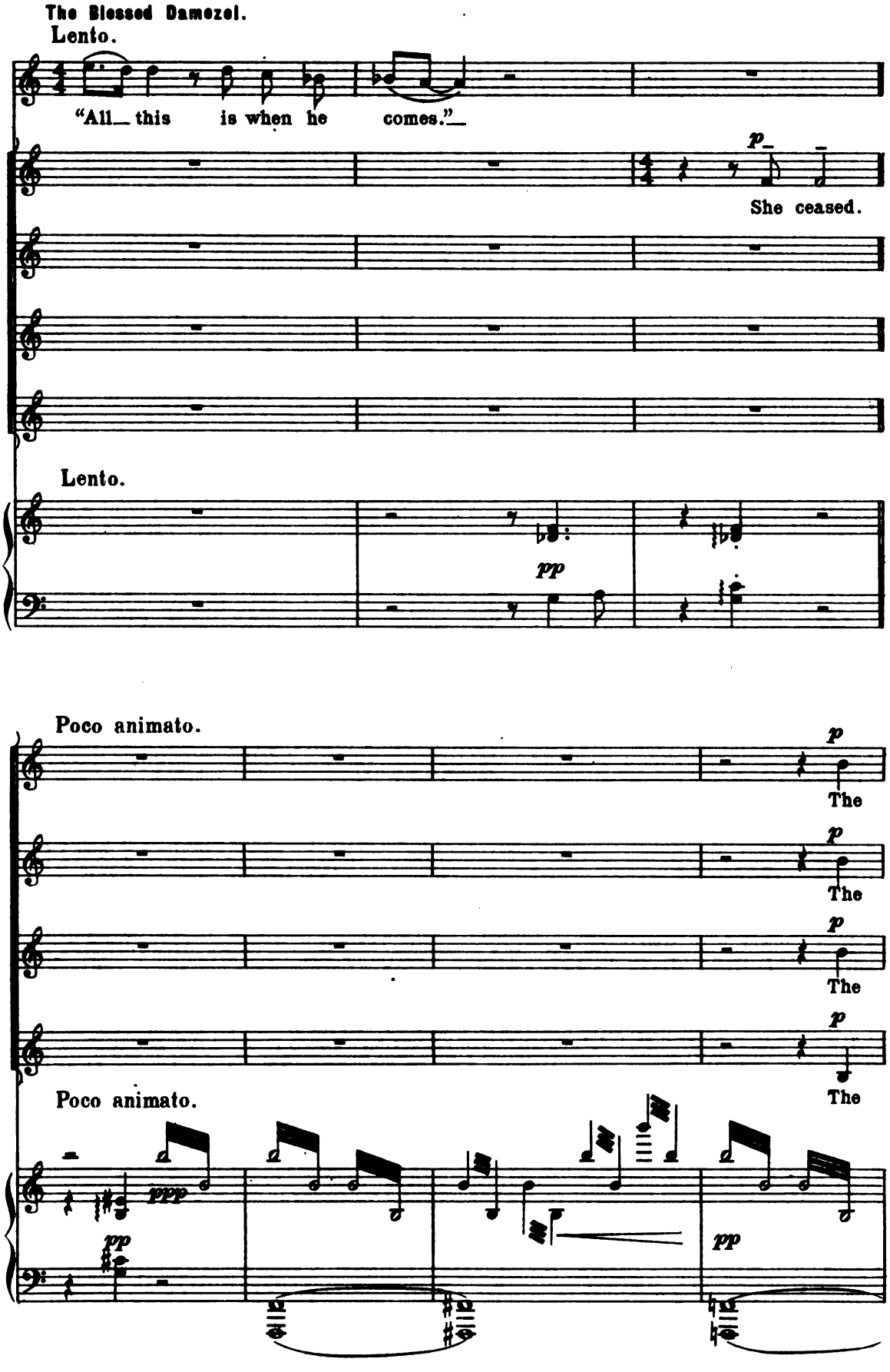
The Blessed Damozel.
Lento.
"All this is when he comes."
She ceased.
Lento.
pp
Poco animato.
The
The
The
The
Poco animato.
ppp
pp
pp

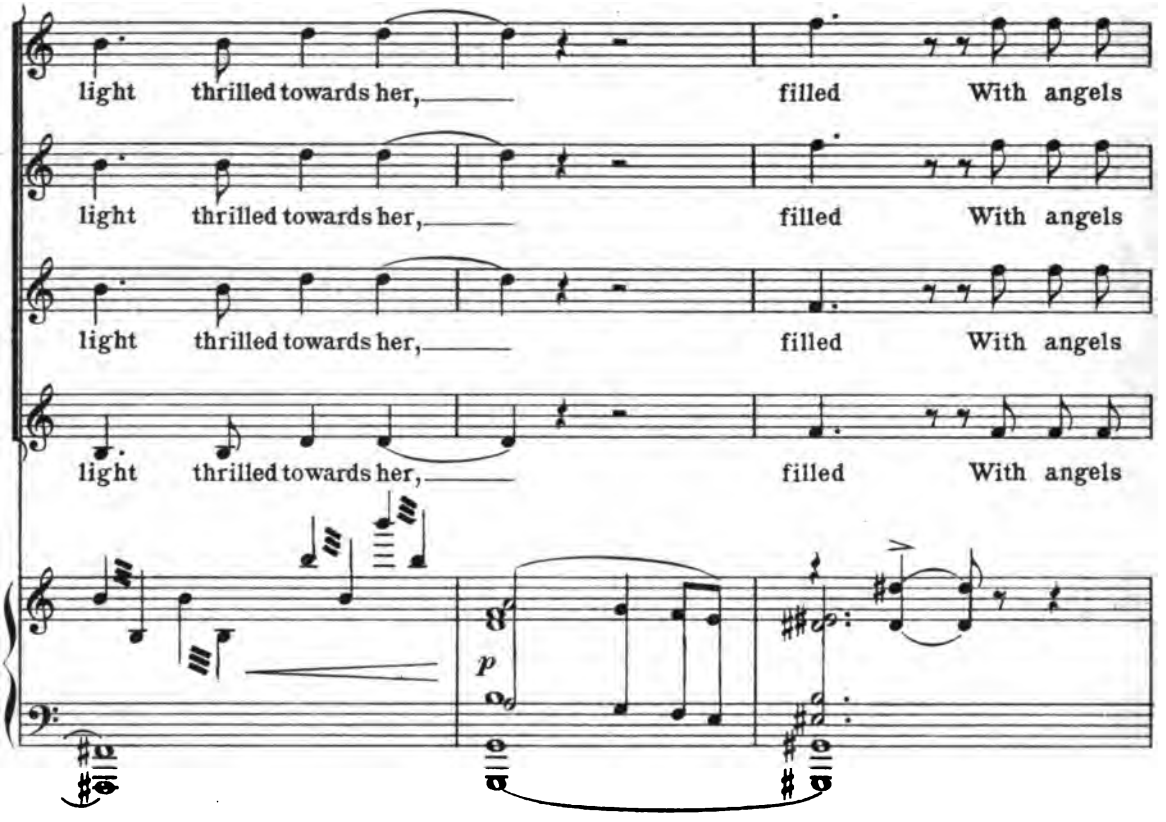
light thrilled towards her, filled With angels
light thrilled towards her, filled With angels
light thrilled towards her, filled With angels
light thrilled towards her, filled With angels
p

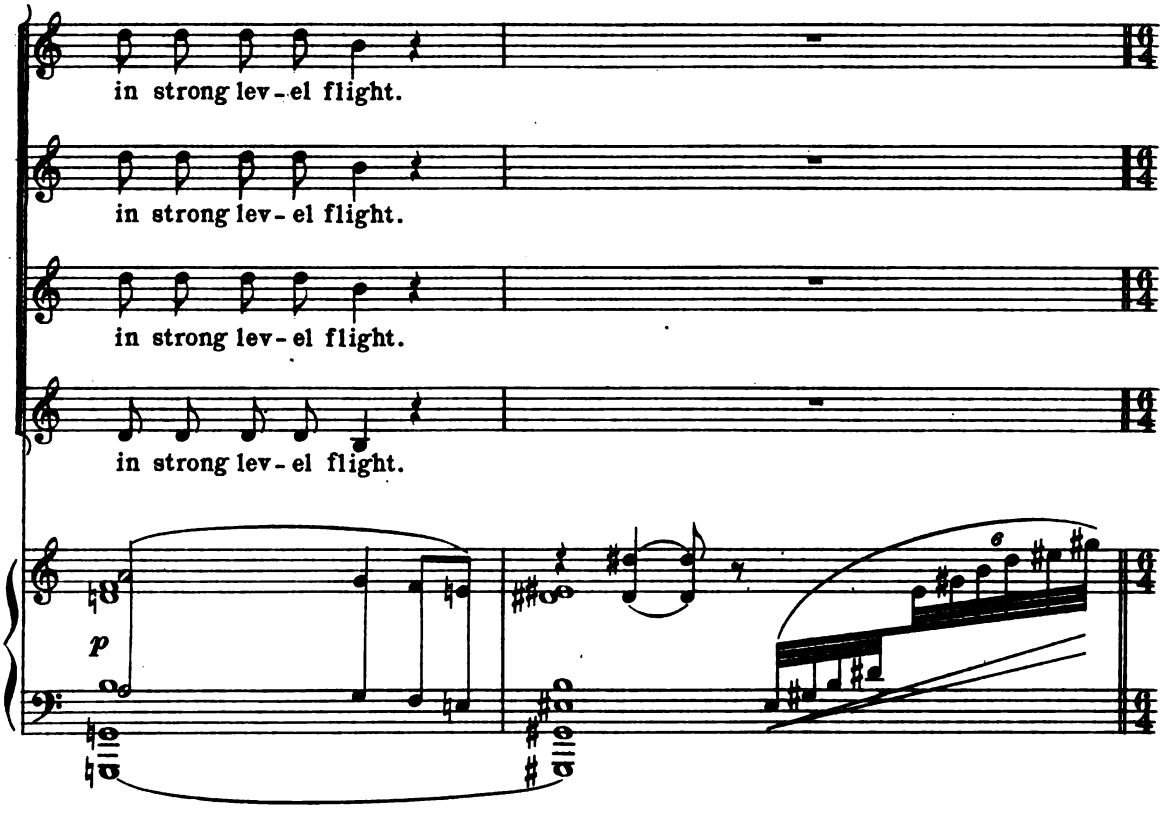
in strong lev-el flight.
in strong lev-el flight.
in strong lev-el flight.
in strong lev-el flight.
p

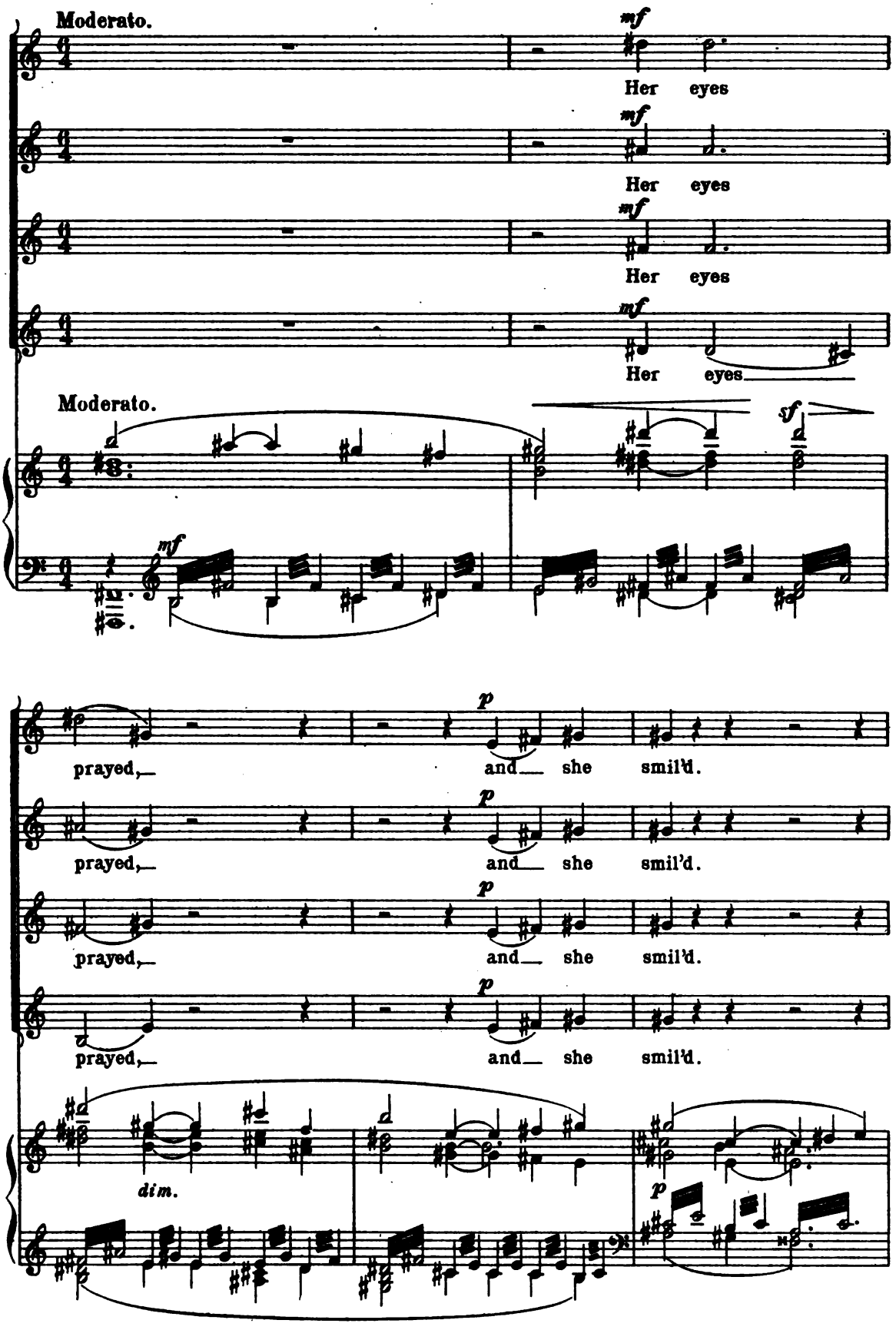
Moderato.
mf
Her eyes
Her eyes
Her eyes
Her eyes
Moderato.
mf
sf
p
prayed, and she smil'd.
prayed, and she smil'd.
prayed, and she smil'd.
prayed, and she smil'd.
dim.
p

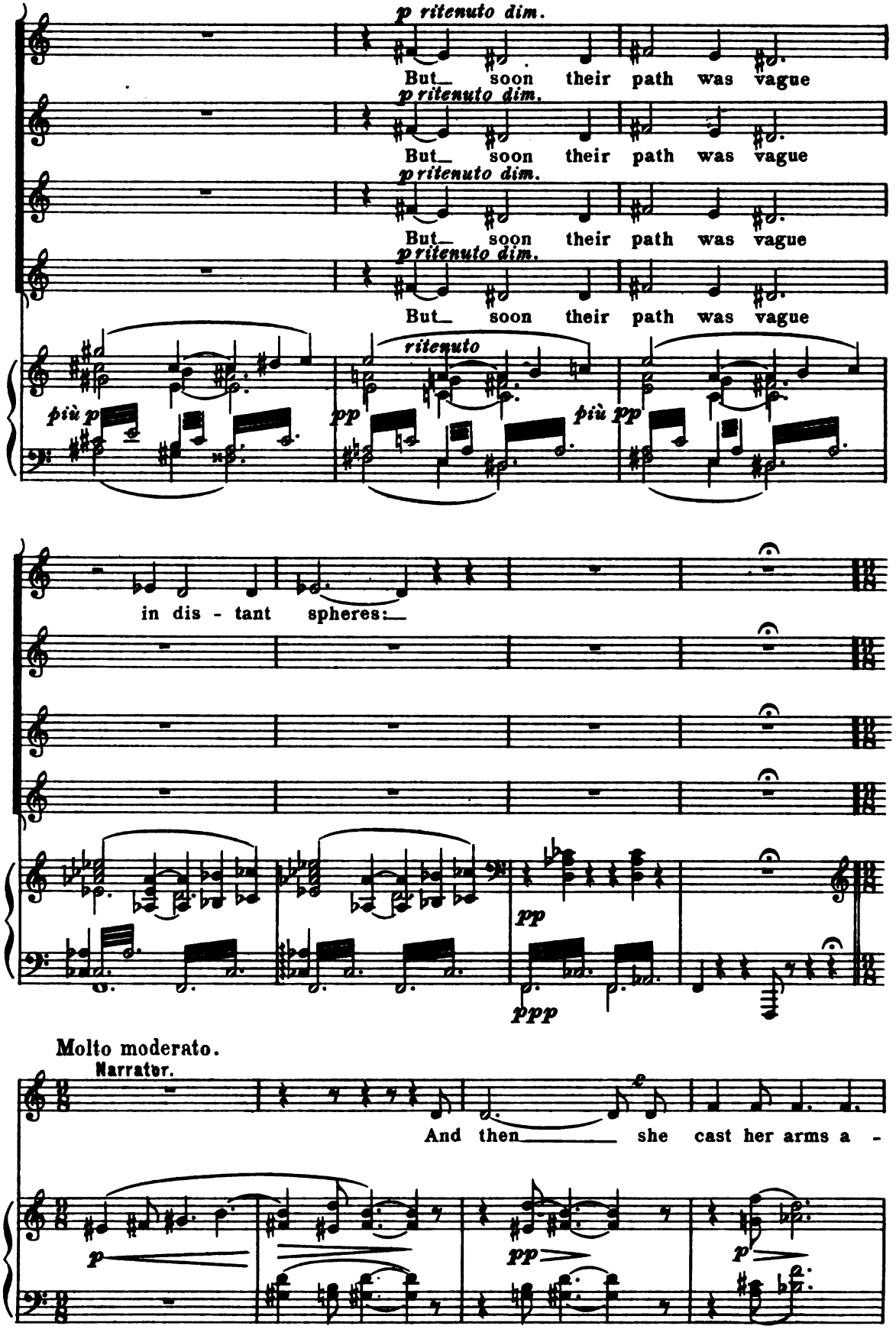
p ritenuto dim.
But_ soon their path was vague
p ritenuto dim.
But_ soon their path was vague
p ritenuto dim.
But_ soon their path was vague
p ritenuto dim.
But_ soon their path was vague
più p
ritenuto
pp
più pp
in dis - tant spheres:_
pp
ppp
Molto moderato.
Narrator.
And then_____ she cast her arms a -
p
pp
p

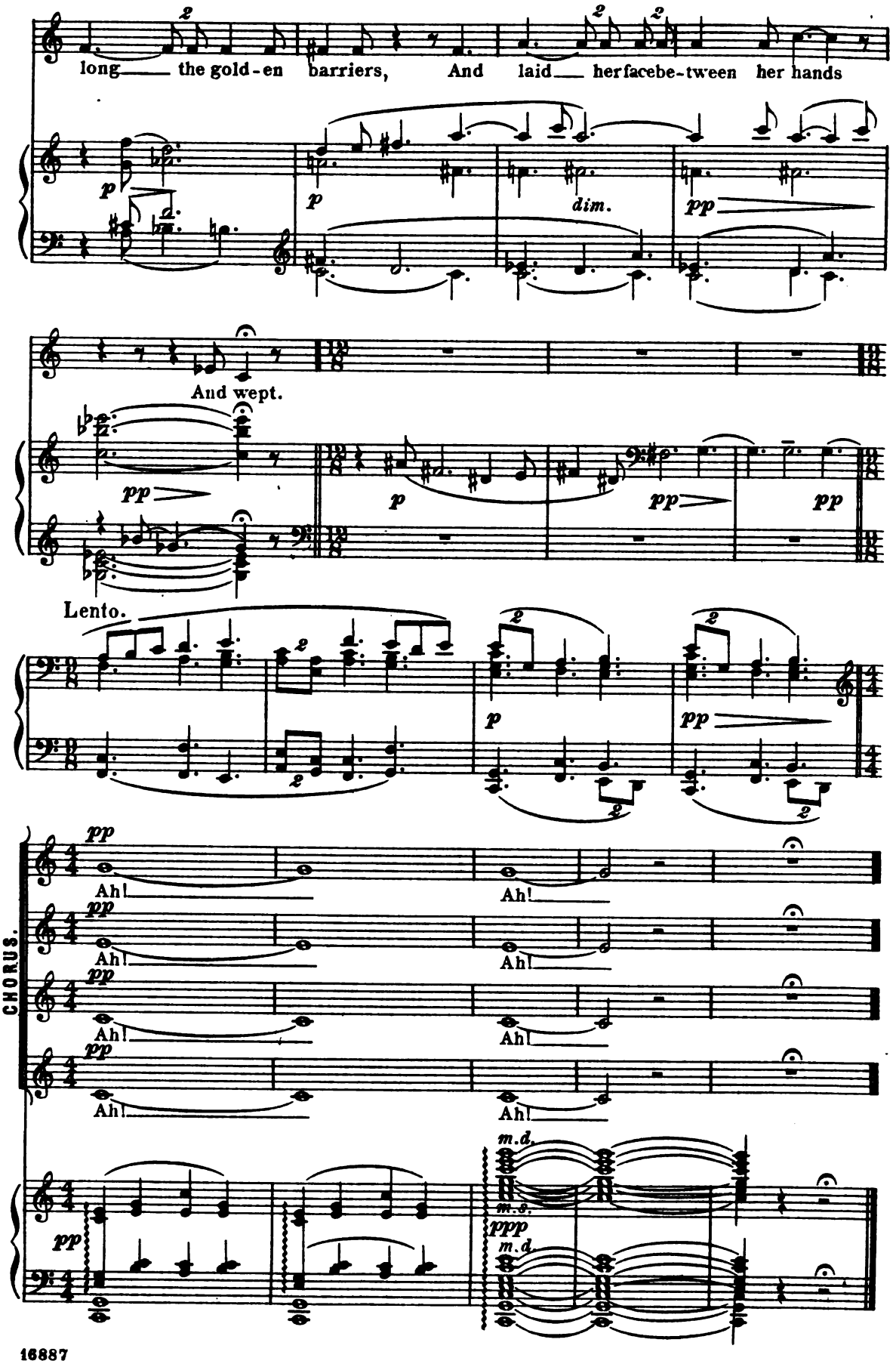
long the gold-en barriers, And laid her face be-tween her hands
p
dim.
pp
And wept.
Lento.
CHORUS.
Ah!
m.d.
m.s.
ppp