

N. 2°

es el N. 3

Copia del N. 2 = 2 de el 3 puer el dos no se canta =

all. moderato

pp

ppp

Baronesa

(dentro)

torpe!

Bruto!

Triples.

Tenores.

Bajos

Le - no - ra sose - gaos se -

cres

pp

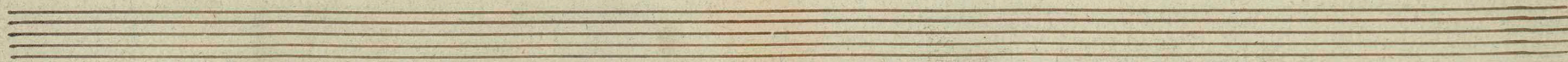

Baronesa.

Que por ti - non fan a mi -

no - ra perdo - nad per - do - nad

cre -

(hablado)

Coro

mal yo vi - vo de mi - la - gro puto! no hay mas es ver -

Coro

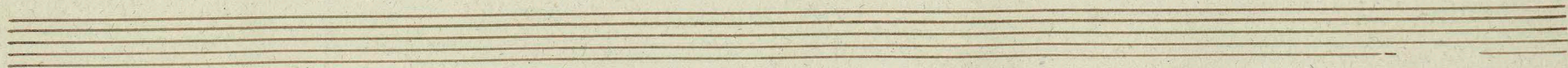

Bar.^a (Pareandose como si hablase con el postillon)

ani- mal!

dad a tro- che y mo- che co- rria el co- che y un tro- pe- ron le hizo volcar a tro- che y

Three empty musical staves, each consisting of five horizontal lines, are located at the bottom of the page.

Baronessa

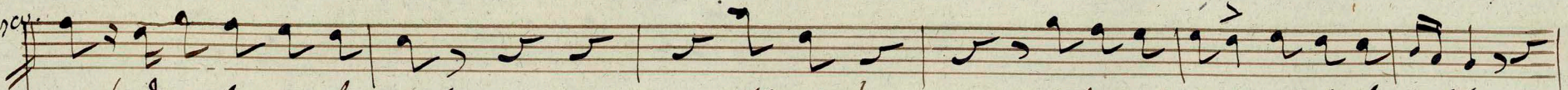

sen. q' vuelco tamben-ñal Muchos! me ha estropeado todo el vestido

Maria.

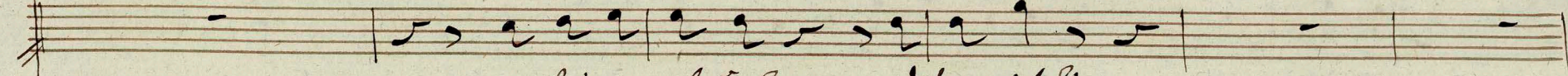

or hizo daño? q' ha sido?

Sebastian.

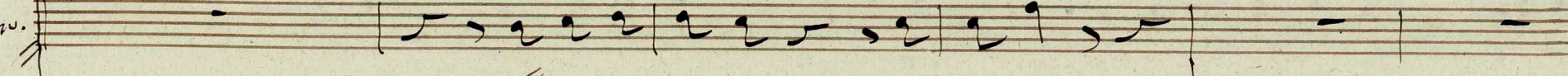

Coro

ron lehi-ro vol-car

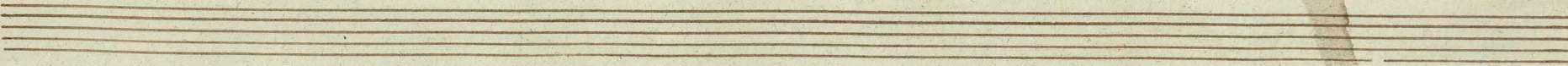
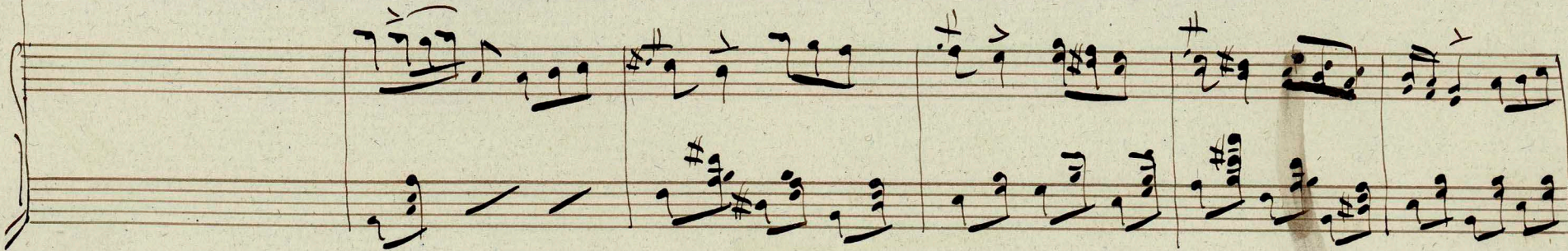

Bar.^a

Sebastian

(a) ^{te} *travando de la falda*

por Dios y por la virgen la falda componed al punto. vaya un talle q

Bar.^a

Maria y Sebastian

Bar.^a (casi hablado con imperio)

tie - ne esta muger! gracias! mil gracias Descansad a - qui Presto una

ni - lla Ay! res - pi - ro al fin

Coro

Ay of tra-ge-tan ri-co ay of caneris of cin-ti-llo de

per-las y of mara-bu Luc ciuti-lls de perlas y of marabu

Bar.^a

Entre tanto salvage ~~ya~~ - nome vi fa - mas pero ya q me admi - ran

Coro

ay q cane vi ay q fara - la cuantos viro -

pp

Bas.^o

no me encuentro mal no me encuentro mal

rangos en el delantal ay de marabú ay de fava-lá cuantos ríngoranges en el delantal

cres

Two sets of empty musical staves, each consisting of five lines, located at the bottom of the page.

ay of cane-su ay of fava-la cuantos rinceo van-gos

pp

en el de-lan-tal city of cano-ra ay of farada cuantos ringoraugos en el de-lan-tal

pp

B.^a

Punto Bajo.

Ved si puedo par-tir Yo no quiero parar aqui la

Covp

Proto esta el coche

Mod.^{to}

pp

Maria

B^a

noche El sitio es muy ale- gre no lo niego mas yo del campo y su placer re-

mie- go

all.^{to} tranquilo

El a- rroyo en la en- va- ma da y la fuente na- ca-

ra - da y el par - lero pa - pa - villo y los prados y la

flor to - do to - do es muy bo - ni - to pa - ra el cua - dro

cres

de un pin — tor

Coro

oh no hay nada mas boni-to para el cuadro de un pintor oh

miis fiples

ppp

cres

oh

Vivo

Oh no hay nada mas to - ni to pa - ra el cuadro de un pin - tor

Oh no hay nada mas to - ni to pa - ra el cuadro de un pin - tor

ga

mf

And
ah!
pp
mi el pa- ja- ri- to pa- que

ca me da y el son del a- vo- yo fri- te

cres
ra mortal El pol- vo me aho- ga me cau- sa el an-
cres - mf pp

dar y ten- go a los vi- chos un mie- do cer-

val lle- por of los proa- dos me- por of es- cu-

char al a- ve y la puent de yal au- ra fu- gan

yo pre-fiero mi sa-lo-res mi ele-gante so-cie-dad y los
eres -

e-cos del pia-a-no q ple-lu-dia a-le-gre vals lava va va la la la
pp pp

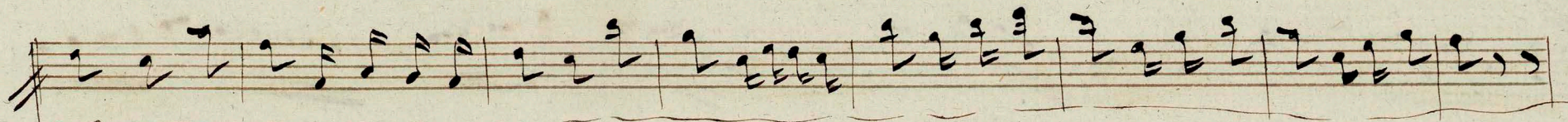
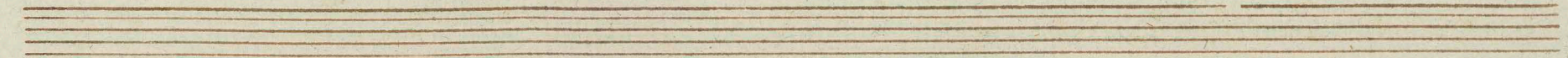

Coro

pp

Oh - g' dama tan den-gosa *pp* to - do aqui lo en-cuentra mal

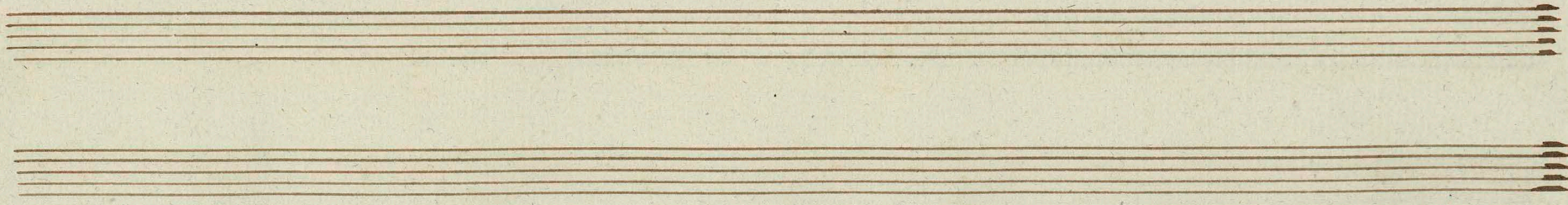

cres *string* *pp*

vuel-va pues a sus sa-lo-nes dou-de el sol ni el ai-re da *pp*

string *pp*

1a

2a

ah

don-de el sol ni el ai-re da da da da - ma

mf

mas movido

lavalava ra ra

tan deno-sa to-do aqui le vien-te mal vuelva pues a

mas movido