

STANDARD SONGS
EDITED BY
EDGARDO LÈVI (HON. R.A.M.)

NO. 42

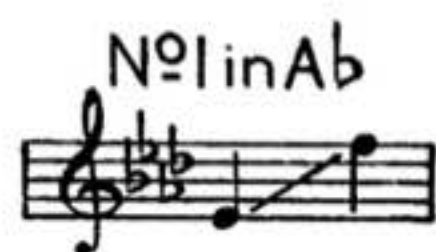

RECIT:

SEE SHE APPEARS

ARIA:

WHERE E'ER YOU WALK

G. F. HANDEL

PRICE 1/6 NET

INTERNATIONAL MUSIC COMPANY LTD

16. MORTIMER ST., LONDON. W. 1.

SOLE AGENTS:-

AUSTRALASIA AND NEW ZEALAND · CHAPPELL & CO LTD. 250. PITT STREET · SYDNEY

PRINTED IN ENGLAND

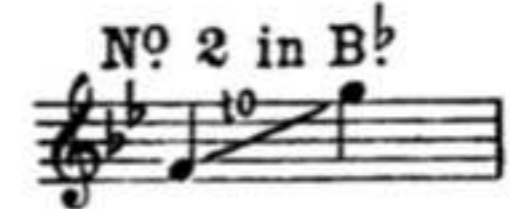
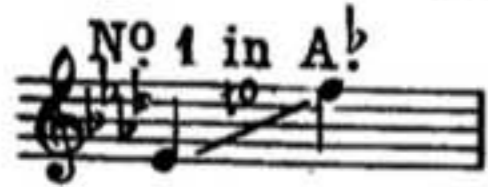

RECIT: "SEE, SHE APPEARS"

ARIA: "WHERE - E'ER YOU WALK"

From the Oratorio "SEMELE."

Edited by
EDGARDO LÉVI.
Hon R. A. M.

Composed by
G. F. HANDEL.
(1684 - 1759)

RECIT: Jupiter.

Voice. See, she ap - pears, but sees not me;

Pianoforte. *mf* *p*

opp *mf* *p*

vi - si - ble a - lone to
for I am vi - si - ble a - lone to thee. While I re -

- tire, rise and meet her, and with wel - comes greet her.

mp

Now all this scene shall to Ar - ca - dia turn, the seat of

Red. * *Red.*

hap - py nymphs and swains; there, with - out the rage of

opp

* *Red.* * *Red.*

jea - lous - y they burn, and taste the sweets of love

dolce.

* *Red.* * *Red.*

with - out its pain!

poco rit.

ARIA.

Largo. (M. M. ♩ = 84)

p (tranquil)

Where - e'er you walk, cool

gales shall fan the glade, trees, where you sit, shall

The second system continues the vocal line with the lyrics "gales shall fan the glade, trees, where you sit, shall". The piano accompaniment maintains its rhythmic texture, with some chordal changes in the right hand. The vocal line has a melodic contour that rises and then falls.

crowd in - to a shade, Trees, where you sit, shall crowd in -

- to a shade;

poco più f

where - e'er you walk, cool gales shall fan the glade;

Trees, where you sit, shall crowd in - to a shade,

crowd in to a shade

Trees, where you sit

shall crowd in - to a shade.

mf *p* *colla voce* *a tempo*

p
Where - e'er you tread, the

pp

blush - ing flow'rs shall rise, and all things flour-ish, and

cresc.

all things flour - ish where - e'er you turn your eyes, where -

lunga *mp rall.* *Sostenuto* *opp* *turn Sost.* your eyes!

- e'er you turn your eyes, where - e'er you turn your eyes!

rall. *colla voce*

p (tranquil)

Where-e'er you walk, cool gales shall fan the glade,

pp

Trees, where you sit, shall crowd in - to a shade,

Trees, where you sit, shall crowd in - to a shade;

poco più f

where - e'er you walk cool

p *mf*

gales shall fan the glade; Trees, where you sit, shall

shall crowd in to a shade,

opp

p

Trees, where you sit, shall crowd in to a shade.

mf *f rit. assai*

mf *p colla voce* *a tempo*

ped. *

pesante